

GEORGIA STATE WOMANS COLLEGE

Converse Hall

Erected 1912

Stucco on hollow tile, tile roof, 3 stair wells, 4 entrances

First deck:

North wing:

16 rooms approximately 14 x 16 -- all but two have basins, in room.

1 community bath, with 2 lavatories, 1 sink, 2 showers.

South wing:

13 rooms approximately 14 x 16, one with private bath.

1 large room approximately 15 x 30, also space at end of hall for small commissary.

Basins in all rooms but one or two.

1 community shower, 4 shower heads, 3 tubs, 6 lavatories, 1 sink, concrete floor.

Second deck: (South wing)

1 section of hall blocked off as infirmary

2 rooms having 3 beds each in addition to doctor's room and office, also room taking care of small kitchen equipment for the preparation of food for the infirmary, also small room used for dispensary.

1 community shower, 3 tubs, 2 shower heads, 6 lavatories, 1 sink, concrete floors, --- fixtures not modern.

30 rooms approximately 14 x 16.

Freight elevator (hand operated)

Small space in basement housing hot water tank which serves all buildings on the campus.

Wooden halls, wooden stairs, not sprinkled, plastered, calsemined walls. Interior in fair shape.

Covered archway connecting with next building ----

Ashley Hall

First deck: South wing:

2 shower heads, 1 tub, 3 lavatories Freight elevator

12 rooms, connecting bath between 2.

Entrances very nice, spacious lobby approximately 40 x 40.

To the right of foyer, dining hall which messes entire student body at the present time feeding approximately 175 per meal.

Dining room very nice, light, plenty of air, two rows of steel columns size 50' x 105'. Small temporary building adjacent to the building used as kitchen. Food preparation room approximately 25' x 33'. Frame construction, not sprinkled.

Galley equipment consists of 4 unit ranges and ovens, 1 baking machine, 4 deck, primarily for bread.

1 old fashioned ice box too small to be of any use.

Would have to completely reequip the galley.

Second deck:

North wing:

13 rooms approximately 14 x 16

99
114

1 community bath, 2 showers, 1 tub, 1 sink, 2 lavatories.
Upstairs over downstairs foyer -- upstairs foyer.
13 rooms, same size as those in other wing.
Hand freight elevator used for bring up furniture and trunks.

Senior Hall:

Erected 1937

South wing

36
6

Very nice, large, airy recreation room, could easily be converted into 12 sleeping rooms, approximately 14 x 14. However, no plumbing fixtures. Size of room approximately 90 x 45. Celotex board ceiling.
2 rooms, 12 x 13.
Small parlor on left of entrance.
Office on right of entrance, both rooms quite small.

33

North wing

11 rooms, approximately 12 x 13, one room about 10 x 12
1 community bath, 8 shower heads, 2 tubs, 6 lavatories, tile floor, modern fixtures.

33

Second deck: North wing

11 rooms, approximately 12 x 13
Bath duplicate of downstairs.

108
72

South wing

Auditorium with stage, seating capacity approximately 500
No provision for projection room.

Small Log Cabin -- Recreation Center

Erected 1939

1 large room and 4 small rooms downstairs.
1 medium size room up stairs but of little value except as recreation room as there is only 1 light and plumbing fixture.

Library:

Very nice, modern, stucco over hollow tile, tile roof.
1 large room approximately 50 x 35
Library consists of around 20,000 volumes.

Power Plant:

The existing power plant is in very bad state of repair and approximately 2 years ago the school started erecting a new one in a separate building that would provide heat and hot water for all buildings on the campus, the school having spent approximately \$40,000.00, and with an expenditure of approximately \$6,000.00 more this plant would be complete and if the Navy were interested, this would have to be done.

Gymnasium:

Small room for physical education classes approximately 25 x 60.

Swimming pool:

Very nice outdoor concrete swimming pool, the pool itself being 35' x 75', overhead and underwater lighting, filtration and purification plant in basement of bathhouse. 71 wooden lockers.

Grounds consist of approximately 60 acres, very well kept making a beautiful appearance. Five hole practice golf course which is flat and could easily be used as drill field. In addition there are two other fields that could be used for many forms of athletics, also 6 hard clay tennis courts.

Valdosta:

Hospitals, Little-Griffin-Owen-Saunders Hospital
Bird Hospital

School located 1 mile from Valdosta, on Route 41 to Atlanta.

Administration Building: First deck: South wing

5 classrooms, average capacity approximately 50 students in addition to 4 or 5 smaller offices that could be used by instructors.

1 men's room, 2 lavatories, 2 urinals.

1 ladies' room, 4 lavatories, 2 basins.

2 large offices, now used by president and general administration of the school (registrar and treasurer)

North Wing

3 large classrooms to take care of between 50 or 60 students.

Second deck:

North wing:

4 large classrooms to take care of minimum of 60 to 65 students each.

4 private offices

1 very large room 65 x 25 not being used at present time.

South wing:

Lecture room, 120 seats, now being used to show moving pictures and large classes.

Chemistry laboratory 45 x 25

Physics laboratory 20 x 40.

Third deck:

Large room not practical except for space for supply room, for which purpose it would be excellent.

Building stucco on hollow tile, very large halls, high ceilings,
Building erected 19 -----

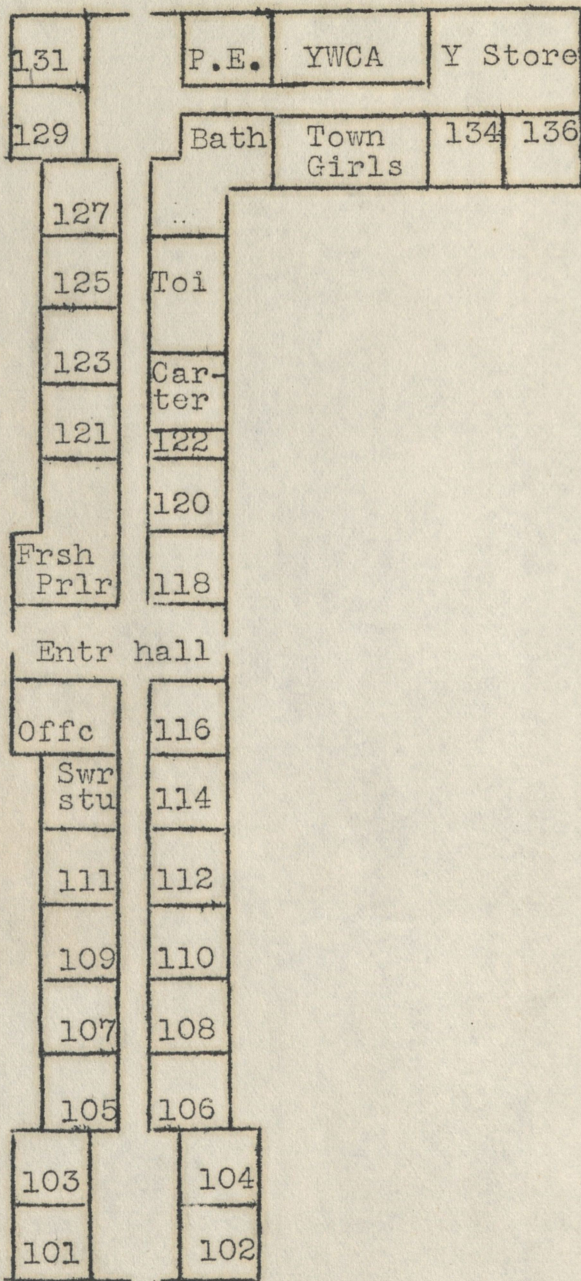

Lower Converse - 24 Stu. B/Rms

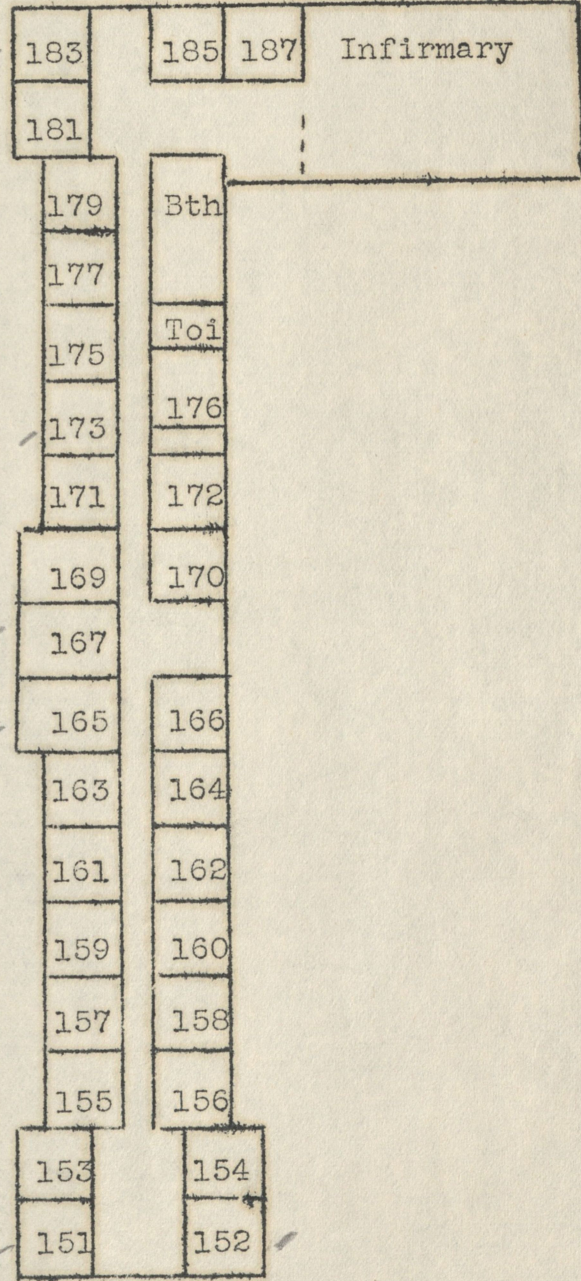

Upper Converse - 30 Stu. B/Rms

11
12
13
14
15
16
17
18
19
20

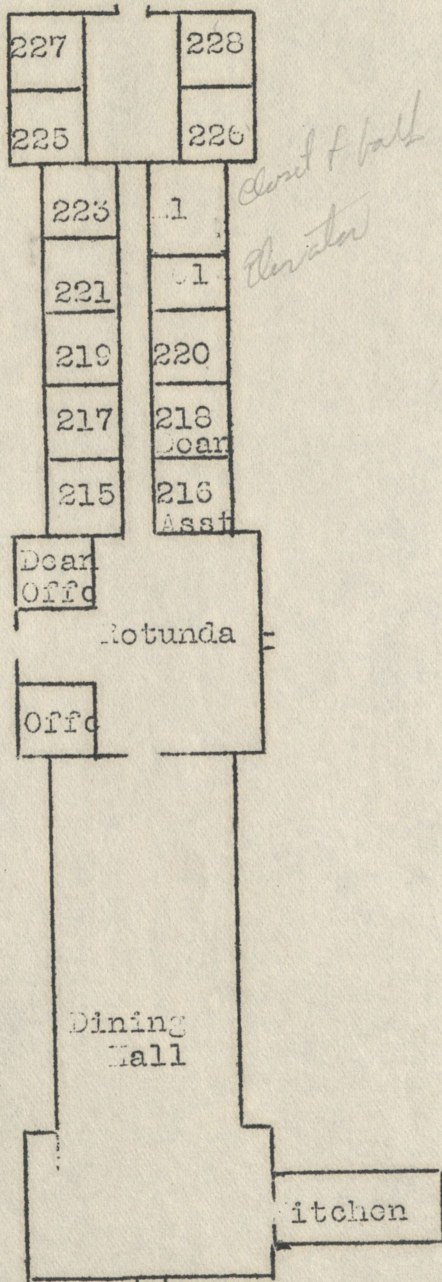

Lower Ashley - 10 Stu R/Ans.

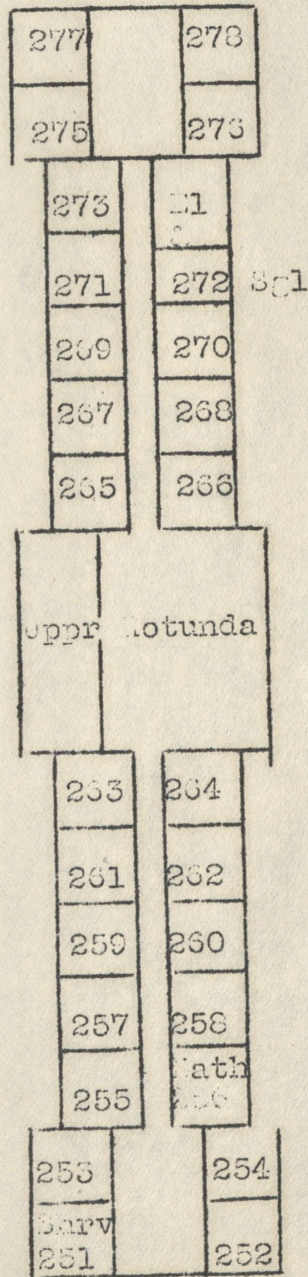

Upper Ashley -
24 Abl Stu R/Ans
1 scl " "

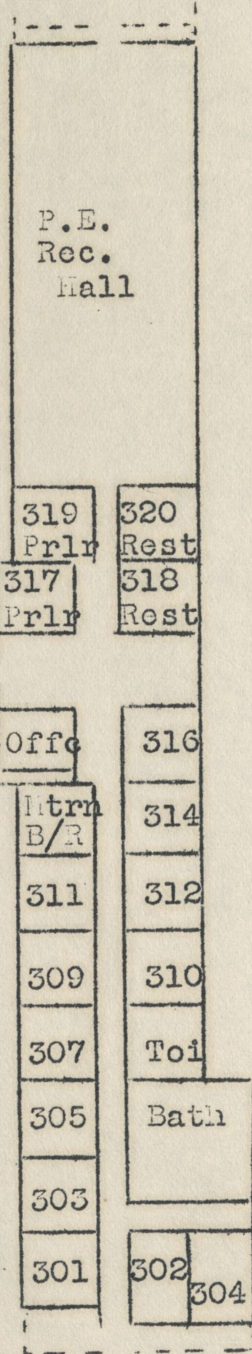

Lower Sr. Dorm-Aud.
12 Stu. B/Rms.

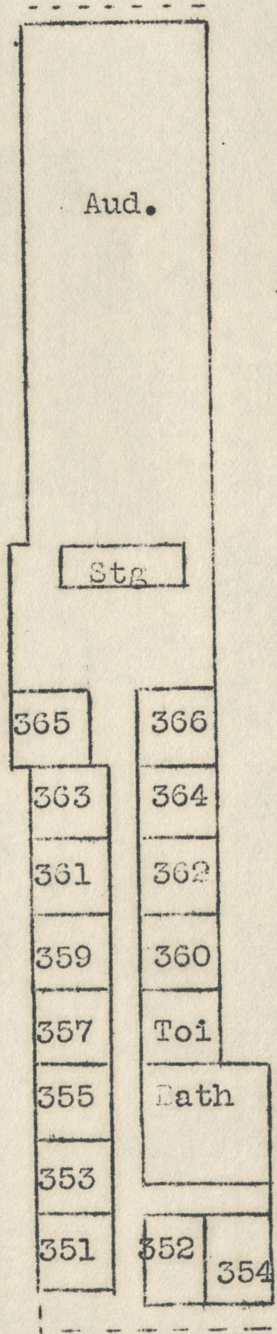

Upper Sr. Dorm-Aud.
14 Stu. B/Rms