



PINE CONE

1930



Ex Libris



Copyright, 1930

by

Louise Forbes
Editor

Dorothy Harper
Business Manager

The
Pine Cone

1930

Volume XI

Published by
The Senior Class

of

Georgia State Woman's
College

at

Valdosta, Georgia



Dedication to the State of Georgia

The Class of 1930 wish to give further emphasis to a tribute paid to their Alma Mater by the late Chancellor Barrow that the Georgia State Womans College is "Georgia's fairest gift to her daughters" which we prefer to interpret as an Anglo-Saxon heritage.

By the strength of every thigh
That touched a spindle,
By the birth of all men's hopes
That live or dwindle,
We all
Call;
By every yard of silk
Falling from a knee,
By every axe of battle
Making knowledge free,
We call
All;
Upon the faint horizon
Of all receding past,
And constant revolution
Making first the last,
To witness this, . . .
O giver of laws and bread
By whose giving
We are fed, . . .
That we
Dedicate this script to thee!



Foreword

Vear by year our daughters are thankful
For the gift of a heritage to them,
For the shining courage of Celts,
And the glory of Angle and Saxon.
No more lovely pearl in the hair,
No braver sword in the scabbard;
More beautiful gold in the blood
Than gold that is beaten.
Regal in massive halls
Is a woman of queenly tradition,
In her hand is the cup of the State,
And we are her daughters.
Kind administering mother,
We growing seed of the Saxon
Drink the mead of the great
With the full white loaves of your leaven;
We are the heirs of the dead
Fed by the food of the living.

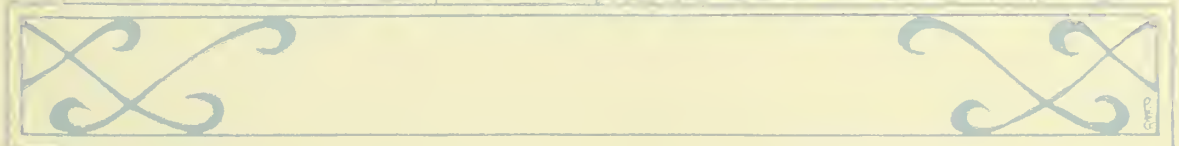



Digitized by the Internet Archive
in 2014

<https://archive.org/details/pinecone193006geor>

Order of Books

The College

Administration

Classes

Activities

Features

Organizations

Advertisements

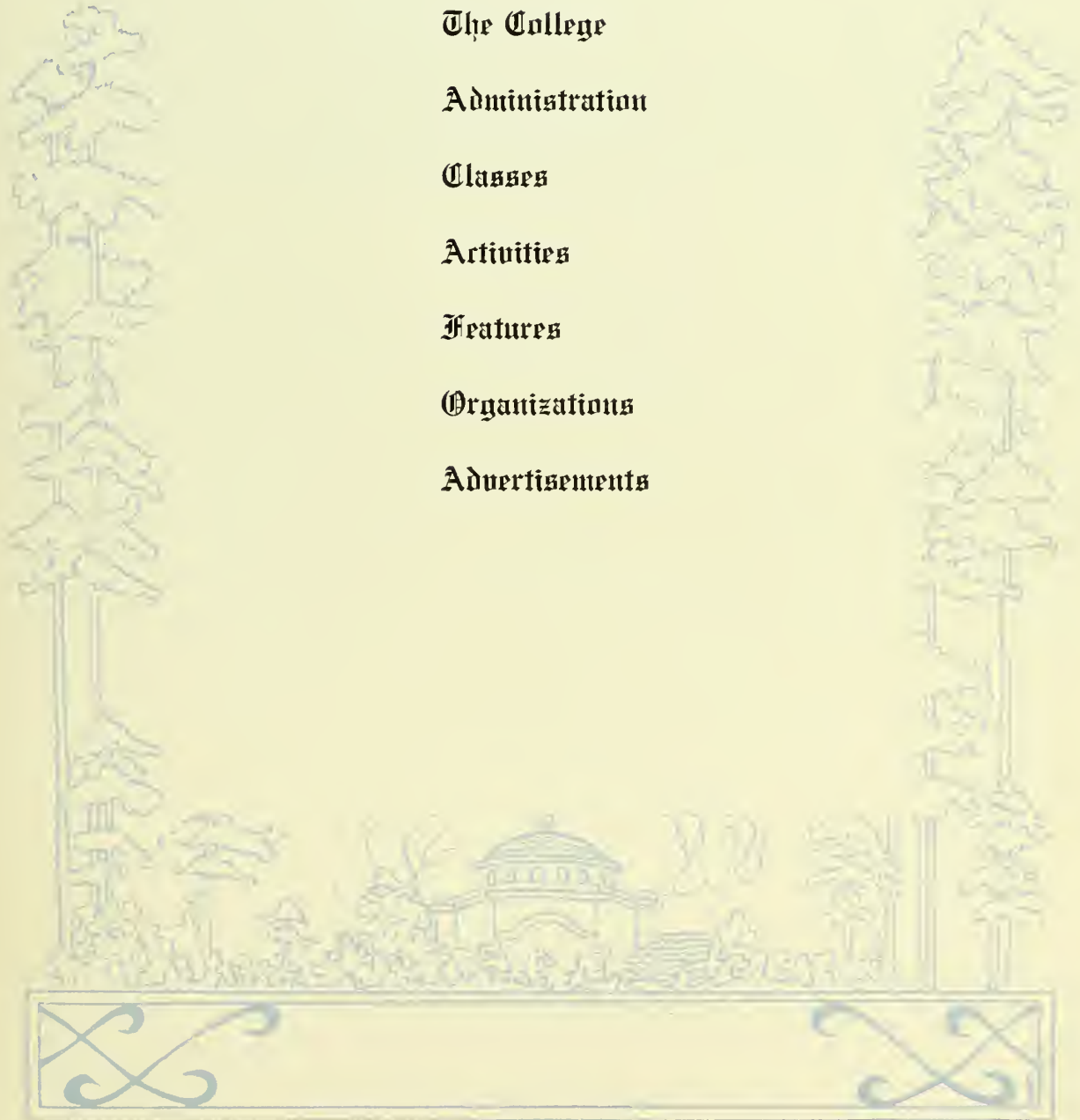



Largesse, Liege,
A stool by thy herthe,
Largesse, a boon,
And a share of thy wirth,
That from a cold sea
No weird may ever
Us from thee
And peace dissever.
Then let-be winds
Forever howling,
And let-be ghosts
Forever prowling,

Dead are thy foes
Sword silenced ever,
Vanquished they
And still forever.
Proud are thy stones
Where love is the mortar;
Open thy doors
Where peace is the porter.
Largesse, Liege,
That no weird may ever
Us from thee
And peace dissever!

College



Drive to West Hall



The Canna Garden



The Vista



Ashley Hall



Entrance to Ashley Hall



Along the Prom Path



West Hall





But for your gifts
Our kindly mother,
We would sterve
As any other;
But for thy aid
We faint y-wis
Such sufficient
Food is this.
There is an herb,
Highte Thyme,
But not as potent
Name as thine;

The fame of magic
Feverfew
Is not equal
To thy due.
But for your gifts,
Our kindly mother,
We would sterve
As any other;
Gratefully
And willing free
We are ever
Churl to thee!

Administration

The President's Greeting

From time to time characteristic and catching phrases about the College have been coined and have entered the life of the institution somewhat as slogans. One cold day during the first week of the school, the bookkeeper hung on his door a sign "Don't knock, push." The phrase was taken up by the students and served an excellent purpose in formulating permanently the spirit of the College. Someone else coined the phrase to describe the College, "The right kind of a college for the right kind of a girl". But of all the phrases that have entered into the life and growth of the institution none perhaps has sunk so deeply, or expressed so happily the relation of the school to the commonwealth and of the commonwealth to the school as one coined many years ago by Chancellor Barrow,—“Georgia's fairest gift to her daughters”. It is with a distinct sense of pleasure that I learn that the editors of the PINE CONE have selected this phrase as the keynote of the present annual; for I am sure the annual will be a true evidence of the effect of the spirit of this phrase in the life of the College.

R. H. POWELL

President



DR. R. H. POWELL

President Georgia State Woman's College

Faculty



RICHARD HOLMES POWELL,
A.B., M.A., LL.D.
President

JAMES FRANKLIN WOOD, A.B., A.M.
DEAN EMERITUS
Professor of Education

WILBUR L. HOFF, A.B., M.S., PH.D.
Professor of Chemistry

LENA JAMES HAWKS, A.B., A.M., PH.D.
Professor of Mathematics and Physics

JAMES R. STOKES, B.S., M.S.
Professor of Biology

MARY A. WORCESTER, B.S., M.S.
Professor of Home Economics

NANCY FRY, B.S.
Instructor in Home Economics

LENORA IVEY, B.S., M.A.
Professor of Physical Education

ELIZABETH MCREE, A.B.
Assistant in Physical Education



Faculty

MARY ANN COBB, B.S.
Training Teacher, First Grade

ANNA BELLE HERBLIN, B.S.
*Training Teacher, Second and Third
Grades*

LILLIAN JOHNSON, B.S., M.A.
*Training Teacher, Fourth and Fifth
Grades*

NELLIE GILL
*Training Teacher, Sixth and Seventh
Grades*

GLADYS E. WARREN, B.M.
*Professor of Music
Director of Department*

JAMES A. DASHER, JR., B.M.
Teacher of Music and Pipe Organ

ALIMAE TEMPLE, A.B., B.M.
Instructor in Music

FRANCES B. PARDEE
Teacher of Violin

HELEN RYON, A.B.
Assistant in Music



ANNIE POWE HOPPER,
B.S., A.M.
Dean of Women



Faculty



GERTRUDE GILMER, B.S., A.M.
Professor of English
Faculty Adviser PINE CONE

HAROLD STRONG GULLIVER,
 B.A., A.M., PH.D.
Professor of English

MARY LUCILE JENKINS, A.B., A.M.
Instructor of Vocal Expression

RUTH BUKA, PH.D.
Professor of Modern Foreign Languages

JANIE BUSH, A.B., A.M.
Professor of Latin

MARY SAYWARD, A.B.
Instructor Ad Interim of Latin

FRANCES RUTH CARPENTER, B.S., A.M.
Professor of Art

MILDRED MCCLELLAN PRICE, A.B., A.M.
Professor of History

JOSEPH A. DURRENBERGER,
 A.B., A.M., PH.D.
Professor of History and Social Sciences



Faculty

EDITH PATTERSON
Librarian

FLORENCE BREEN, A.B.
Assistant Dean of Women

IVA CHANDLER, A.B.
Assistant Dean of Women

AUGUSTA RENTZ, A.B.
Recorder and Acting Registrar

EDMONIA H. BECK
Director of Boarding Department

NANNIE HAGAN
Nurse and Assistant to Dean of Women

J. R. DUSENBURY
Financial Secretary

MILDRED V. LARSEN, A.B.
Assistant to Financial Secretary



MARY A. SMALL, A.B.
*Instructor Ad Interim of Art
Art Critic PINE CONE*





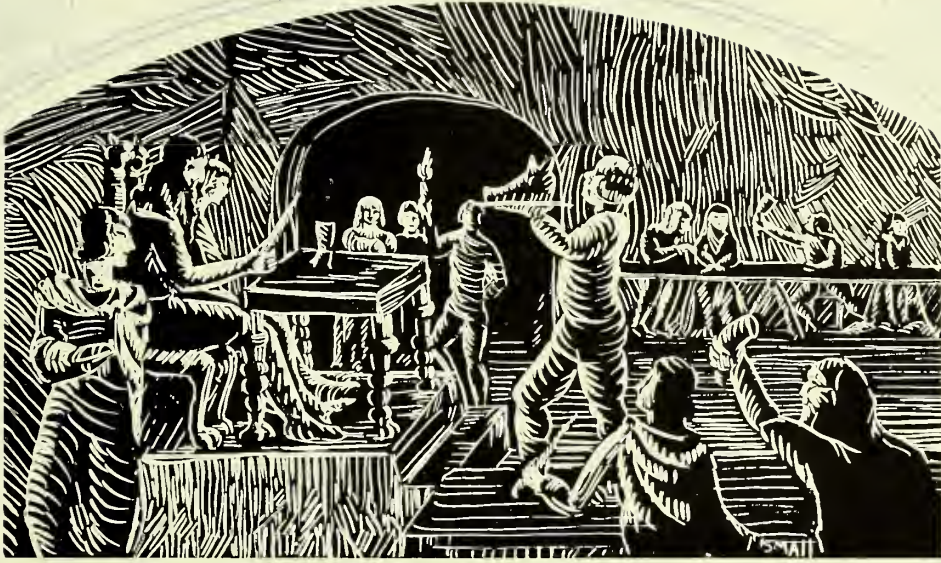

Those in flowing
Robes of scarlet
Mingle here
With churl and varlet;
Alderfirst,
With alderlast,
Everyone
May break his fast.
The master carving
Neat and fairly,
Maidens waiting
Debonairly:

Lenten days
Have ceased to be,
These new days
Are full and free.
Here is mead
And gay franchise;
Here strength is good
And song is wise
Where those in flowing
Robes of scarlet
Mingle with
The churl and varlet!

Classes

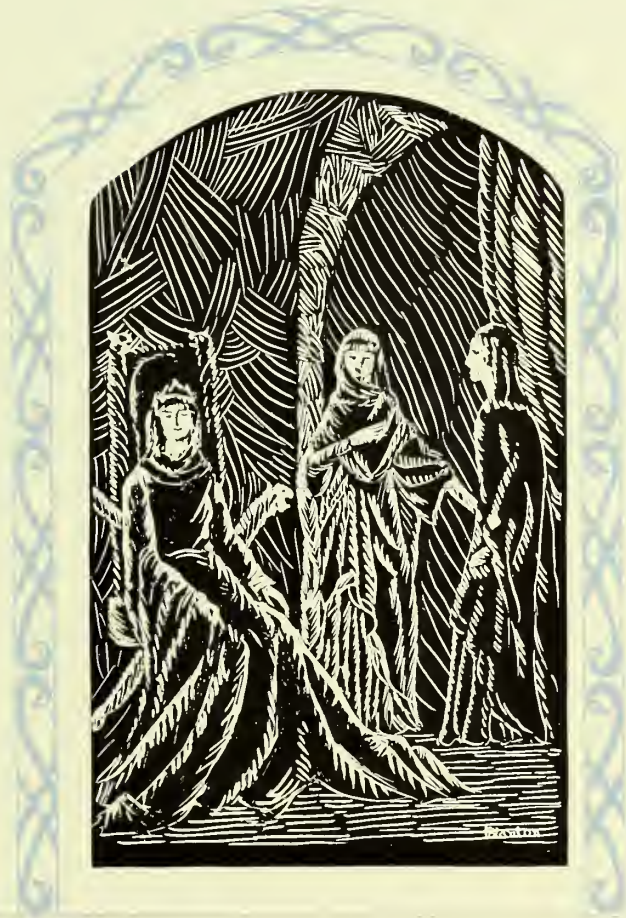

Seniors

My dress is cut of fine samite,
My wimple neatly folded,
My hair is yellow, twined with gold,
And my limbs are fairly moulded.
I sit in state upon my throne,
Wisest, comeliest to the eye,
Most benignant, always kind,
First in rank, then who am I?





CATHERINE McREE
A.B., Education
 Valdosta, Georgia

Sororian Literary Society; Phi Lambda Athletic Association; Valdosta Club; Treasurer Valdosta Club, '26-'27; Associate Editor-in-Chief PINE BRANCH, '28-'29; President Senior Class, '29-'30; Presidents' Club, '29-'30; Honor Roll, '26-'27, '27-'28, '28-'29, '29-'30; S. G. A.; PINE CONE Staff, '29-'30.

Catherine, an outstanding student, combines brains with beauty, and yet she lets neither affect her. She was especially busy on the campus when she was looking for flowers for the feature section. Catherine never forgets us at class meetings or chapel.

EMILY TILLMAN
A.B., English
 Valdosta, Georgia

Entered, '29; Phi Lambda Athletic Association; Treasurer Senior Class, '29-'30; S. G. A.

Emily came to us in the spring of '29 and has proved a worthy member of our class. As treasurer of the class of '30 she has managed the finances with much skill. Emily is always ready to offer constructive suggestions to further the activities of the class.

Seniors



MARY ALEXANDER
A.B., Music
 Nashville, Georgia

Secretary-Treasurer, Philharmonic Club, '26-'27; Secretary-Treasurer Sororian Literary Society, '27-'28; Vice-President Philharmonic Club, '27-'28; Vice-President Junior Class, '28-'29; Vice-President Sororian Literary Society, '28-'29; Phi Kappa Athletic Association; Sororian Literary Society; Y. W. C. A.; Philharmonic Club; President's Club, '29-'30; Y. W. C. A. Cabinet, '28-'29; President of Student Government Association, '29-'30; S. G. A.

The student body has recognized Mary as a representative of G. S. W. C. Her size does not make her less capable, for, as Student Government President this year, she has proved a most efficient officer. She wields the English language and snappy comebacks as fast as she moves her fingers when she plays Balade in A-flat.

OLA BARBER
A.B., Art
 Valdosta, Georgia

Sororian Literary Society; Phi Kappa Athletic Association; Valdosta Club; S. G. A.

Ola is always with us in our struggles — backing us to the limit. She is a diligent student and conscientious in her work, taking everything she reads seriously. Her place in the library is well known and she is generous in giving us information on current topics.

"Here, if you want to read something interesting!"

Seniors



EVELYN BLANTON
A.B., Home Economics
 Valdosta, Georgia

Phi Lambda Athletic Association; Valdosta Club; Glee Club, '27-'28; Fine Arts Club; Secretary-Treasurer Fine Arts Club, '29-'30; Home Economics Club; President Home Economics Club, '29-'30; Presidents' Club, '29-'30; S. G. A.

At the second table on the left as one enters the library is to be found our Evelyn Blanton—an earnest and efficient worker. In her quiet, unassuming manner, she has been a leader in Home Economics, and has done much for the art work of the Annual.

MARY KATE BURROWS
A.B., English
 Valdosta, Georgia

Phi Lambda Athletic Association; Sororian Literary Society, '26-'27, '27-'28; Fine Arts Club; President Fine Arts Club, '28-'29; Presidents' Club, '28-'29; International Relations Club, '28-'29; S. G. A.; PINE CONE Staff, '29-'30.

We could not do without Mary Kate; that is a recognized fact. She can do anything well from discoursing on her philosophy of life to writing short stories and poetry which have found a ready place in the PINE BRANCH. By her literary and art work she has done much to make our Annual a success.

Seniors



NELL CROCKER
A.B., Home Economics
 Valdosta, Georgia

Phi Lambda Athletic Association; Sororian Literary Society; Valdosta Club; Home Economics Club; Secretary Home Economics Club, '29-'30; S. G. A.

Nell has shared the fortunes of our class for four years. She is quiet, amiable, and friendly. Each year she has learned how to make a finer sauce, and has made one yard of cloth serve for two. She has had much practice in carrying out her Home Economic principles.

EVELYN DEARISO
A.B., Latin
 Sylvester, Georgia

Y. W. C. A.; Sororian Literary Society, '26-'27, '27-'28, '28-'29; Phi Lambda Athletic Association; Vice-President Sock and Buskin Club, '28-'29; PINE BRANCH Staff, '28-'29; Recording Secretary Alumnae Association, '29-'30; Senior Council Representative, '29-'30; S. G. A.

Evelyn in an unassuming way is our wittiest Senior. Every object that her eye catches, her wit turns to jest. She spends much of her time with books. We can't say she studies them all, for she is too busy giving them to the other students.

"Well, you know, it's just like this."

Seniors



MRS. W. W. EVERETT
A.B., Education
 Valdosta, Georgia

Entered, '29; Fine Arts Club, '29-'30; Honor Roll, '29-'30; S. G. A.

Mrs. Everett is the newest member of the class of '30, but in a year she has shown herself closely allied to the class interest. Mrs. Everett has had a varied college career, coming to us from Duke University and Wesleyan. Another's loss is our gain.

LILLIAN EXUM
A.B., Home Economics
 Walstonburg, N. C.

Y. W. C. A.; Sororian Literary Society; Phi Lambda Athletic Association; Home Economics Club; Vice-President Home Economics Club, '29-'30; Sophomore Play, '28; Athletic Cup, '29; PINE BRANCH Staff, '28-'29; Sock and Buskin Club, '29-'30; S. G. A.; PINE CONE Staff, '29-'30.

Exum, coming to us from North Carolina, is the friendliest girl of our student group and also our happiest Senior. We wonder what Exum's secret is, and we hope to have acquired some of it unconsciously by association. Whether we have or not we cannot say, but at least she will not be forgotten.

Seniors



LOUISE FORBES
A.B., Education
 Valdosta, Georgia

Sororian Literary Society; Phi Lambda Athletic Association; Valdosta Club; Athletic Numerical, '28; Producing Staff Sophomore Play, '28; Associate Editor-in-Chief, PINE BRANCH, '27-'28; Editor-in-Chief PINE BRANCH, '28-'29; Honor Roll, '26-'27, '27-'28, '28-'29, '29-'30; S. G. A.; Editor-in-Chief PINE CONE, '29-'30.

Louise is one of the girls who enables the faculty to raise standards. We fear for the advisability of raising standards when she leaves. To have the title of being a good student is valued above everything else in College. We appeal to the ones who have been there and know.

DOROTHY HARPER
A.B., English
 Ocilla, Georgia

Entered, '27; Valdosta Club; Sororian Literary Society; Inter-Society Debater, '29; President Sororian Literary Society, '29-'30; Presidents' Club, '29-'30; Phi Kappa Athletic Association; Athletic Cup, '29; Honor Roll, '27-'28, '28-'29, '29-'30; S. G. A.; Business Manager PINE CONE, '29-'30.

Dorothy is one of the wheels that makes the machine run, and she has the characteristic of never being out of order. It is a good thing to be dependable; Dorothy is. But that is not all, she is wise, and she has understanding.

Seniors



LOUISE HOLCOMBE
A.B., Education
 Valdosta, Georgia

Sororian Literary Society; Valdosta Club; Phi Lambda Athletic Association; President Junior Class, '28-'29; Presidents' Club, '28-'29; International Relations Club; S. G. A.

"Slue," as she is known to her best friends, has made her mark at G. S. W. C. during the four years of her sojourn on the campus. Wherever she goes she takes music with her. She is ever ready to make others come and trip it as they go "on the light fantastic toe."

"Well, sir, how 'bout that?"

MARIAN LAING
A.B., Education
 Glennville, Georgia

Sororian Literary Society; Phi Kappa Athletic Association; Sock and Buskin Club; Student Recorder of Points, '28-'29; Y. W. C. A.; Chairman Bible Study Y. W. C. A., '28-'29; Religious Chairman Y. W. C. A., '29-'30; Vice-President Y. W. C. A., '29-'30; Blue Ridge Delegate, '28-'29; S. G. A.

Marian's tall, graceful figure has distinguished her among the Seniors as a most unusual girl. Her enthusiasm in Y. W. C. A. work has placed her in the responsible position of religious chairman of the organization, and no pageant on the campus would be complete without some part successfully impersonated by Marian.

Seniors



LOUISE LASTINGER
A.B., English
 Valdosta, Georgia

Entered, '28; Sock and Buskin Club, '28-'29, '29-'30; President Sock and Buskin Club, '29-'30; Presidents' Club, '29-'30; Phi Lambda Athletic Association, '28-'29, '29-'30; Honor Roll, '28-'29, '29-'30; S. G. A.

The first we knew of Louise was in the fall of '28. She is almost too busy to attend school, especially every class, but in spite of her outside activities, Louise has made a good student. She has distinguished herself in dramatic club work, being President of the Sock and Buskin Club, '29-'30.

DOROTHY ARNOLD LILE
A.B., Education
 New Philadelphia, Ohio

Phi Kappa Athletic Association; Valdosta Club; Vice-President Valdosta Club, '29-'30; Sororian Literary Society; President Sororian Literary Society, '28-'29; Presidents' Club, '28-'29; Sock and Buskin Club; PINE BRANCH Staff, '27-'28; International Relations Club, '29-'30; Honor Roll, '26-'27, '27-'28, '28-'29, '29-'30; S. G. A.; PINE CONE Staff, '29-'30.

Dot proved a wonderful addition to our class when she came to us from Ohio four years ago. As a foremost volleyball player she has brought glory to the red and white of the Kappas. As our advertising manager, she has learned how many times to approach hard-boiled business men.

"We had more fun than a circus."

Seniors



KATHLEEN LITTLE
A.B., English
 Ocilla, Georgia

Entered, '29; Sock and Buskin Club, '29-'30; Phi Kappa Athletic Association, '29-'30; S. G. A.

Kathleen, coming to us in our last year, has been a charming addition to our class. We have been glad to have her with us! Kathleen, in her quiet but efficient manner, has taken an active interest in dramatic work.

"Well—let me give you an example."

JULIA MAYE MURRAY
A.B., English
 Waycross, Georgia

Argonian Literary Society; Fine Arts Club; Phi Lambda Athletic Association, '27-'28, '28-'29; Philharmonic Club, '27-'28, '28-'29; Chairman Program Committee Philharmonic Club, '28-'29; S. G. A.; Art Committee PINE CONE, '29-'30.

Julia Maye has the amazing ability of doing one thing at a time well. Everyone knows this makes a good sum total. Often naive and always interesting, she makes an important member of our class. It is said that to know a person is to like her.

Seniors



RUTH NORMAN
A.B., History
 Norman Park, Georgia

Y. W. C. A.; Sororian Literary Society; Phi Kappa Athletic Association; Cheer Leader Phi Kappa Athletic Association, '26-'27; Glee Club, '27-'28, '28-'29, '29-'30; Song Leader Sophomore Class, '27-'28; Song Leader Senior Class, '29-'30; International Relations Club, '29-'30.

A typical blonde! It is to be remembered that gentlemen prefer blondes! Ruth is one of our Seniors who never lets her books interfere with her education. Clowning and carefreeness are Ruth's chief characteristics, yet Southern charm was never better exemplified than in her personality.

CAROLINE PARRISH
A.B., English
 Valdosta, Georgia

Phi Lambda Athletic Association; Valdosta Club; Sororian Literary Society; Secretary-Treasurer Sororian Literary Society, '28-'29; Inter-Society Debater, '28-'29; Chairman Program Committee Sororian Literary Society, '27-'28; Sock and Buskin Club; President Sock and Buskin Club, '28-'29; Sophomore Play, '28; Presidents' Club, '28-'29; Secretary-Treasurer Alumnæ Association, '29-'30; Honor Roll, '26-'27, '27-'28, '28-'29.

Caroline, our cutest Senior, is not only cute. She has plenty of sense—not the kind stored away for future use, but the kind she uses now. Although Caroline is one of the most business-like students on the campus, she is never too busy to be one of the most likeable.

"I just wanted to say—of course I don't know—but I think—"

Seniors



NANNIE POPE
A.B., Education
 Valdosta, Georgia

Valdosta Club; Phi Kappa Athletic Association; Sororian Literary Society, '28-'29, '29-'30; Inter-Society Debater, '29-'30; International Relations Club; Chairman Program Committee International Relations Club, '28-'29; President International Relations Club, '29-'30; Presidents' Club, '29-'30; S. G. A.

While other girls are tooting their own horns and telling what they can do, Nan is getting things done. She overcomes all difficulties in a quiet manner—relieving many situations by her characteristic dry wit. With her major interest in history she has made an excellent President for the International Relations Club.

KATHRYN SAWYER
A.B., English
 Albany, Georgia

Phi Kappa Athletic Association; Y. W. C. A.; Sororian Literary Society; Sock and Buskin Club; Vice-President Sock and Buskin Club, '29-'30; S. G. A.; PINE CONE Staff, '29-'30.

Kathryn has made a perfect man since she became a member of the Sock and Buskin Club. Besides her impersonation of men in her dramatic club work, she has always pleased us with some unexpected dance at an entertainment—from being a gypsy dancer to that of a policeman.

Seniors



CHESLY BOSTWICK SHARPE
A.B., English
 Vidalia, Georgia

Argonian Literary Society, '28-'29, '29-'30; Y. W. C. A., '28-'29, '29-'30; Y. W. C. A. Cabinet, '29-'30; Valdosta Club, '28-'29, '29-'30; Phi Kappa Athletic Association, '29-'30; S. G. A.; PINE CONE Staff, '29-'30.

C. B. has won many friends by her quiet, conscientious manner. One can always turn to her for help, for she is always dependable and willing to do her part—a trait noble and rare. In fact, she is our most dependable Senior—a loyal student who is appreciated by the class.

HAZEL TAYLOR
A.B., Education
 Valdosta, Georgia

Phi Kappa Athletic Association; International Relations Club, '28-'29, '29-'30; Valdosta Club; President Valdosta Club, '29-'30; Presidents' Club, '29-'30; S. G. A.

Hazel has become known through her many friends made in the Training School where she lends a willing hand at all times. Her interest promises to make her an outstanding teacher. This year she is busy leading the Valdosta Club along the road to success.

"Hey, Dot! Where are you going?"

Seniors



MYRTLE VICK
A.B., Chemistry
 Hartsfield, Georgia

Sororian Literary Society; Y. W. C. A.; Y. W. C. A. Cabinet, '28-'29; Sophomore Play, '27-'28; Phi Kappa Athletic Association; Vice-President Phi Kappa Athletic Association, '26-'27; President Phi Kappa Athletic Association, '27-'28, '28-'29; Presidents' Club, '28-'29; Athletic Council, '27-'28, '28-'29, '29-'30; Athletic Honor Plaque, '29-'30; Secretary-Treasurer S. G. A., '29-'30; S. G. A.

For two years "Vick" was our most athletic girl—so athletically inclined that most of us thought all she could do was kick soccer balls, hit baseballs, and intercept basket-balls. But we have learned that she likes science, can even cook, and is wide awake in her education courses.

LUCILE WOOD
A.B., Education
 Valdosta, Georgia

Phi Kappa Athletic Association; Valdosta Club; Glee Club, '28-'29; Sororian Literary Society, '26-'27, '27-'28, '28-'29; S. G. A.; PINE CONE Staff, '29-'30.

Lucile, the last person on the class roll, is by no means the least, for she is active in the class work. This year she has been many times seen with a contract book assuring the tired business man that he could do no better advertising than in the PINE CONE.

"I just haven't had time yet."

Seniors



Juniors

I am sister to the queen!
I spend my time in riding
To snare the ever wary bird,
And scare the hare in hiding.
I will have at last a castle fine,
Built high and thickly walled,
While now my rank is second.
Of such am I, What am I called?





MAYE DE LOIS SUMMERLIN,
President
Pelham, Georgia

ESSIE ALLIGOOD,
Secretary-Treasurer
Cairo, Georgia

KATHERINE HARRISON,
Vice-President
Bluffton, Georgia

HELEN ARNALL
Senoia, Georgia

EVELYN N. BLANTON
Columbus, Georgia

Juniors



JULIA KATE BOWDEN
Waycross, Georgia

MARGARET BRABHAM
Moultrie, Georgia

ELIZABETH BOYD
Valdosta, Georgia

MARGARET BULLOCK
Adel, Georgia

GRACE CHASTAIN
Thomasville, Georgia

Juniors



FRANCES CLEVELAND
Valdosta, Georgia

MATILU DOSS
Valdosta, Georgia

BERTHA FERRELL
Quitman, Georgia

ETTA GIDDENS
Arlington, Georgia

JEANNETTE HALL
Sparks, Georgia

EMILY HALLYBURTON
Griffin, Georgia

Juniors



ROSELLE HATCHER
Donalsonville, Georgia

FRANCES HUGHES
Glennville, Georgia

ALICE HICKS
Metcalf, Georgia

MARGARET JENNINGS
Waycross, Georgia

LILLIAN HOPPER
Lucedale, Mississippi

KATE JONES
Riceboro, Georgia

Juniors



LOUISE JOHNSON
Valdosta, Georgia

ARDITH LOWRY
Ellaville, Georgia

MARGUERITE LANGDALE
Valdosta, Georgia

MARY MORRIS
Columbus, Georgia

JEAN LOUGHRIDGE
Odum, Georgia

BLANCHE PARKER
Ogeechee, Georgia

Juniors



MARGARET PARRISH
Valdosta, Georgia

JOYCE ROBERSON
Screven Georgia

GEORGIA PATTERSON
Boston, Georgia

KATHLEEN ROBINSON
Albany, Georgia

LILLIAN PATTERSON
Cordele, Georgia

EUNICE SEAGRAVES
Tifton, Georgia

Juniors



LETA MAC STRIPLING
Altamaha, Georgia

ANN TALBERT
Brinson, Georgia

DOROTHY STROUD
Valdosta, Georgia

LAVANNE WATSON
Lakeland, Georgia

MARGARET SUMNER
Poulan, Georgia

MARY WINN
Savannah, Georgia

Juniors



Sophomores

In my girdle I carry many keys,
I guard the household treasure;
But when my daily work is done
I can dance to merry measure.
Favored am I within this house,
For I do my duties well;
This my fortune, and this my fate,
But my name, . . . who can tell?





AGNES JONES,
President
Brunswick, Georgia

ETHEL CASTLEBERRY,
Secretary
Ashburn, Georgia

SALLIE KATE BOZEMAN
Treasurer
Shingler, Georgia

CLIFFORD ARLINE
Cairo, Georgia

ANNIE BEANE
Colquitt, Georgia

EDMONIA BECK
Valdosta, Georgia

ELOISE BLITCH
Homerville, Georgia

DELIA BONNER
Vienna, Georgia

Sophomores



HELEN BRASINGTON
Waycross, Georgia

DOROTHY CHAPMAN
Savannah, Georgia

ELMA BUTLER
Donalsonville, Georgia

VIRGINIA CLARK
Louisville Georgia

VIRGINIA CARSWELL
Waycross, Georgia

VIVIAN CLEMENTS
Lumber City, Georgia

ELIZABETH CHANCE
Quitman, Georgia

DURA CONNELL
Nashville, Georgia

Sophomores



SARA COACHMAN
Donalsonville, Georgia

ALDA DUPRIEST
Sylvester, Georgia

DOROTHY DAVIS
Valdosta, Georgia

EDNA DURHAM
Sycamore, Georgia

RUBY DOWLING
Jesup, Georgia

PHARA ELARBEE
Calvary, Georgia

JEWELL DRAKE
Iron City, Georgia

WILLIE MAE FLETCHER
Fitzgerald, Georgia

Sophomores



LOIS FORD
Abbeville, Georgia

SUSIE GAINES
Calvary, Georgia

MYRTICE FORD
Abbeville, Georgia

DEE DEE GODBEE
Sylvania, Georgia

MYRTLE FREEMAN
Sylvania, Georgia

GRACE GRIFFIN
Millford, Georgia

JUNE FULCHER
Savannah, Georgia

PAULINE GRIFFIN
Valdosta, Georgia

Sophomores



LINNIE MAE HALL
Waycross, Georgia

BERTHA HAYS
Camilla, Georgia

PARIELEE HENDRY
Cuthbert, Georgia

FRANCES HOLMES
Adel Georgia

LOUISE JACKSON
Valdosta, Georgia

MABEL JACKSON
Alma, Georgia

EDNA JARRETT
Boston, Georgia

KATE JOHNSTON
Sasser, Georgia

MARY JANE LITTLEFIELD
Folkston, Georgia

Sophomores



LILLIAN LIVELY
Savannah, Georgia

VIRGINIA MATHIS
Ashburn, Georgia

MILDRED LUCAS
Cairo, Georgia

CATHERINE MAXWELL
Calvary, Georgia

MARIAN LUNDY
Woodsville, Florida

LOIS MERRITT
Ochlochnee, Georgia

MARY MANSFIELD
Arlington, Georgia

MARJORIE MILLS
Ochlochnee, Georgia

MILWEE MINICK
Statesboro, Georgia

Sophomores



MILDRED MUGGRIDGE
Cairo, Georgia

NELLIE MAE NEWTON
Whigham, Georgia

MARY MCCORVEY
Elka, Georgia

CATHERINE O'BRIEN
Lakeland, Georgia

EVELYN NANCE
Rochelle, Georgia

EVELYN PEELE
Valdosta, Georgia

VERA NELSON
Vienna, Georgia

ELSIE QUARTERMAN
Ray City, Georgia

CAROLYN READDICK
Folkston, Georgia

Sophomores



ILA REHBERG
Ochlochnee, Georgia

HARRIET ROGERS
Baxley, Georgia

K. D. RENTZ
Naylor, Georgia

MATTIE D. SIMPSON
Valdosta, Georgia

FRANCES RIMES
Ludowici, Georgia

NOWLAN SIRMANS
Waycross, Georgia

MARTHA RIMES
Ludowici, Georgia

MYLDRED SMITH
Metcalf, Georgia

ANNIE LOU STANLAND
Thomasville, Georgia

Sophomores



HELEN STEELE
Savannah, Georgia

NINA MAE TREADAWAY
Quitman, Georgia

JEAN STOOKSBERRY
Savannah, Georgia

EUNICE WALKER
Brunswick, Georgia

LOUISE THOMAS
Whigham, Georgia

MARY ELLA WILEY
Cordele, Georgia

LOUISE TIPPINS
Reidsville, Georgia

JENNY WILLIAMS
Cordele, Georgia

LAURA BLAKELY YOUNG
Waycross, Georgia

Sophomores



Freshmen

I am the youngest in this house,
And I must bide my time.
I cook and serve and dust, withal
My dress is not so fine,
I have not age or learning,
But I hope for better fame;
This my plight, and this my hope,
Now you can guess my name?





EMILY JENNINGS,
President

RUBY ARNETTE

MARGUERITE POWELL,
Vice-President

ERNESTINE BAKER

MARY O'QUINN,
Secretary

ELEANOR BARKER

LILLA ALEXANDER,
Treasurer

MYRTICE BARKER

MATTIE ALLEN

EVA KATE BELFLOWER

Freshmen



JEANETTE BRIDGES

WINIFRED CANADY

KATHRYN BRINSON

QUINNIE CARMACK

CAROLYN BULLARD

JUANITA CHANDLER

MARINA BURNETT

SARA CHESNUT

EMILY BURNEY

VIRGINIA CLARK

Freshmen



LOUISE CLIFFORD

MARGUERITE DOBBS

ZONA MAE CONNELL

RUTH DOZIER

SARAH COPELAND

ELIZABETH DURDEN

DOROTHY COURTNEY

FERNE ELLIS

VERNE DOE DAVIS

ESTELLE ETHEREDGE

Freshmen



PEARLE FAIRCHILD

FRANCES GILMORE

SALLY FAIRCLOTH

VIOLET GLASCOCK

LILLIAN FLETCHER

CLEO GRIFFIN

PAULINE FORBES

ELIZABETH GRIFFIN

GLADYS FOUCHE

MARY HAGAN

Freshmen



REBA HARRISON

MARY PEARL HOUSE

EDNA HENDERSON

ELIZABETH HOYL

SARA HINES

LOUISE HUGHES

FRANCES HOLLOWAY

CLYDE HUMPHREY

MARTHA HORTON

ELETHIA HUMPHREYS

Freshmen



KATHLEEN HURST

EVELYN LEWIS

MADGE INGRAM

FRANCES MADDON

SARA JONES

LOUISE MANLEY

MARY LEVERETTE

ESSIE LAURA MANSFIELD

BLUMA LEVITON

MILDRED MINCHEW

Freshmen



MARGARET MIXON

ALICE McCALL

MILDRED MORRIS

SARA McEACHIN

MARY ALICE MOSELEY

EVELYN McGOUGH

FRANCES MULLINS

SARA McLEOD

MILDRED McARTHUR

MIRIAM McMILLAN

MARY WYCHE McREE

Freshmen



LILLIAN NORMAN

WINONA PATTERSON

ALENE O'QUINN

ESTHER PEARSON

VERA ESTELLE PARKER

MARY PEARSON

PAULINE PARRISH

UNDEAN PEAVY

CAROLYN PATRICK

MARY AGNES PORTER

NELLE ROBINSON

Freshmen



GERALDINE ROGERS

PEARL STRONG

NANCY ROWLAND

EMELIZA SWAIN

ANNELLE SHORT

MILDRED TALLEY

LOVICE SHORT

ELIZABETH THOMPSON

MARY FRANCES SMITH

ALINE TISON

SARAH WADLEY

Freshmen



INEZ WEBB

MARY WILLIAMS

HELEN WEST

BUFORD WILLIFORD

WYLENE WHITLEY

LOIS WILSON

MABEL WILLIAMS

PEARLE WOLFE

MARIE WILLIAMS

ELIZABETH WRIGHT

DORIS ZITTRouer

Freshmen



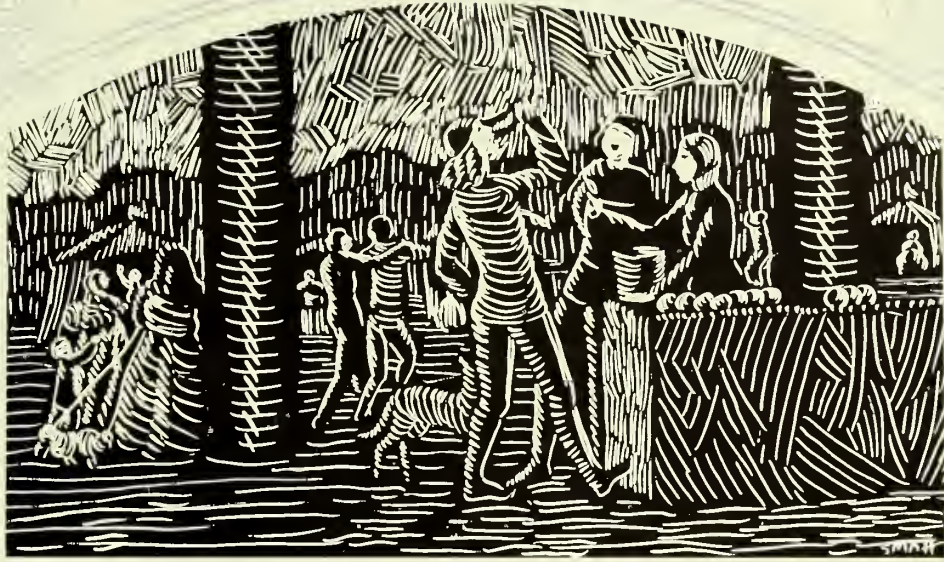

Wanhope, we will
Have naught of thee
Of peril high
Nor vilanye,
As long as joy
May have a reason,
As long as youth
May be in season;
While Soothfastness
Will lead the nose of grief,
Wanhope may pipe
An ivy leaf.

We play the harp,
We dance the pole,
We'll chase the mongrel
To his hole.
So hail, wassail!
And apples red and rare,
Hail, wassail!
And merry cheer to spare,
While Soothfastness
Leads the nose of grief,
Wanhope goes piping
In an ivy leaf!

Activities



*Glee
Club*



Quartette



Old
English
Christmas
Festival

Morris Dancers



Festive Feasters

Strolling Gypsies



Ye Knights of the
Hobby Horse



*Dolls
from
Various
Countries*



*Dainty
Dancers*

Ye Minuet





Procession of Queen and Court



Ladies in Waiting



Queen of the May

Day

May



Queen and Lords of her Court



Queen and her Court

May

Day



Ceres and Grecian People



Village Youths and Maidens



Strolling Gypsies Festival



Sword Dance

May



Sailor's Hornpipe Jolly Tars



Nymphs

Day



Proserpine's Companions



Nymphs



Field





Day



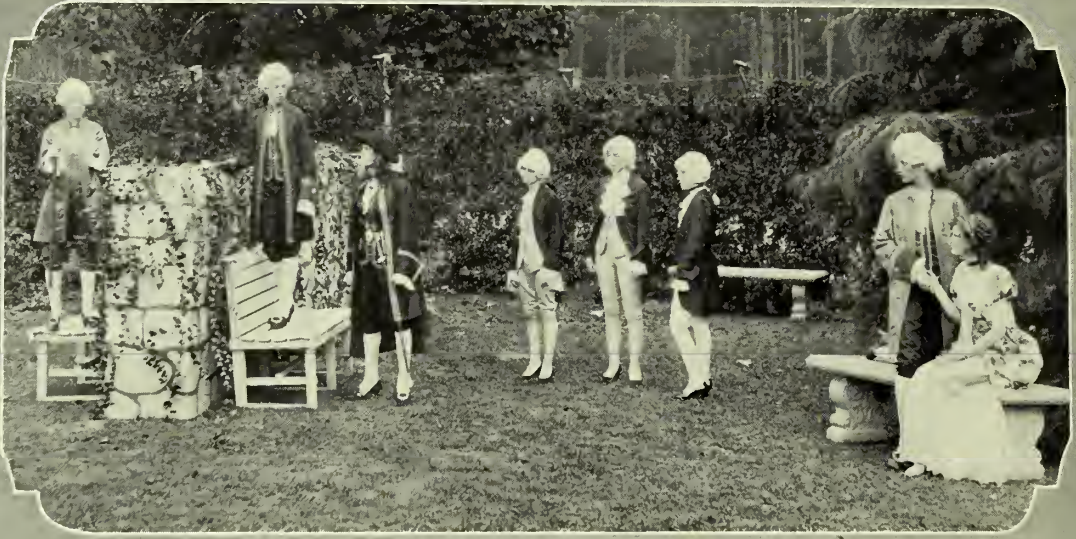

The Romancers





Senior Play



Sophomore Play—



*Peg,
O'
my
Heart*





Faculty



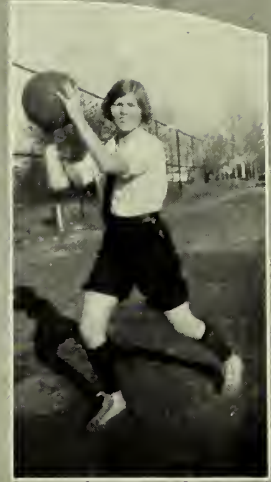

*Sarah Wadley
Cutest*

*Ruby Arnette
Prettiest*

*Earnestine Baker
Most Athletic*

Freshman Who's Who



*Ruby McSwain
Wittiest*

*Itasca Crosby
Best all Round*



*Emily Jennings
Most Capable*

*Lovice Short
Happiest*

*Anna Frances Ham
Most Popular*

Louise Forbes



Most Capable

Lillian Exum



*Happiest
Caroline Parrish*

Edelyn Deariso



*Wittiest
C.B. Sharpe*

**DISTINGUISHED
SENIORS**

Catherine McRee



Prettiest



Cutest



Most Dependable

PHI KAPPA ATHLETIC



*Phi Kappa
Soccer Team
Champions
1930*

*Phi Kappa
Cheer
Leaders*



*Phi Lambda
Basket Ball Team*



*Phi Kappa Basket-
Ball Team - Champs*



Phi Lambda Soccer Team

PHI LAMBDA TEAMS



Phi Lambda Cheer Leaders



*Volley Ball Champs
'29*



*American Ball Champs
'29*



American Ball Team



Volley Ball Team



athletic snaps



All Set-Ready to Go





CAMPUS LIFE





HERE AND THERE





Scenes at Random





etc.







Our castle lies
Upon a hill
For those who can
Or those who will.
Around its base
In a moat of dew,
Forget-me-nots are flowing
Of newest blue;
The palisades of poppies
Are galant, free,
When the donjon rises
In an almond tree.

Some flowers fade
Weclaway, alas,
That any rose
Should ever pass.
But these reddest roses,
Ever being bled
For beauty's kindly sake,
Are never dead.
This castle lies
(Or lies not)
Upon a hill
For those who can
Or those who will.

Features



Miss Mary Alexander
Miss G. S. W. C.



Miss Emily Gallyburton
Most Attractive



Miss Katherine Garrison
Most Beautiful



Miss Margaret Jennings

Most Popular



Miss Lillian Exum

Most Friendly



Miss Marguerite Langdale

Most Capable



Miss Virginia Clark
Most Athletic



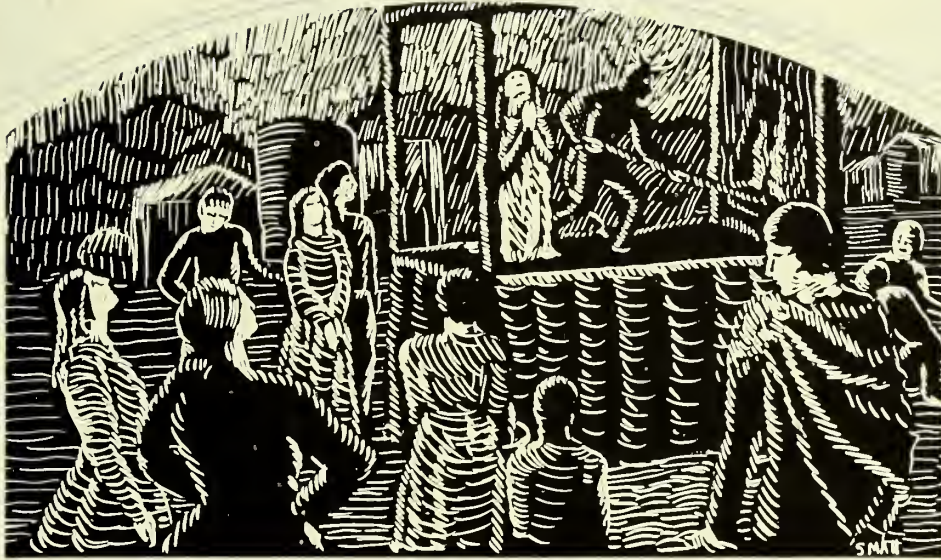

As the minstrel plays
Upon his rote
The maiden's praise
In every note,
So the miller must grind
His meal, pardee;
And a sailor must sail
His ship at sea;
And the lettered monk
Shall toil and write
In holy-writ
By candle-light.

As a lover deals
In flowerettes
And sweetly mouen
Amorettes;
So every poet
Lives to write,
And every fighter
Lives to fight.
As every jester
Lives by punning,
So each man does
His special cunning.

Organizations

Presidents' Club

The Presidents' Club, a new organization now advancing upon its second year of existence, has supplied a long felt need on the campus, the need of having an organization through which every club on the campus may be reached and brought into closer harmony with campus activities. The club meets once a month and discusses the ways and means of each organization, bringing out by contrast and comparison the best means of handling club activities. When a new movement is to be presented to the campus, it is first presented to the Presidents' Club for a hearing.



MISS ANNIE P. HOPPER
Faculty Adviser

Presidents' Club



Student Government Association



MARY ALEXANDER
President

The S. G. A. is by far the most influential association on the campus,—it may be added in the later life of the students. This organization has for its purpose the promotion of the highest standards of honor and integrity in all matters of personal conduct and the strengthening of cordial relations between the faculty and students. After a brief training course in which the handbook of the association is studied, every student of the College becomes a bona fide member upon the signing of a pledge.

- CATHERINE MCRREE *President Senior Class*
 MAYE DE LOIS SUMMERLIN *President Junior Class*
 AGNES JONES *President Sophomore Class*
 EMILY JENNINGS *President Freshman Class*
 ANN TALBERT *President Y. W. C. A.*



Student Government Association

The Court functions in the maintenance of discipline among the students. It emphasizes fairness and personal responsibility in the performance of its duty. The four class presidents together with the President of the S. G. A. form the judicial body. The Council, a deliberating body composed of representatives from the student body and faculty, has charge of all serious disciplinary problems, and solves all the serious problems of administration for the S. G. A.



EVELYN DEARISO
Senior Council Representative

- LILLIAN HOPPER *Junior Council Representative*
- LINNIE MAE HALL *Sophomore Council Representative*
- MILDRED MINCHEW *Freshman Council Representative*
- MISS ANNIE P. HOPPER *Faculty Adviser*
- MISS LEONORA IVEY *Faculty Adviser*
- MR. HAROLD S. GULLIVER *Faculty Adviser*



Pine Cone



LOUISE FORBES
Editor-in-Chief

The PINE CONE—a review of the year 1929-30 spent by the students—is the yearbook published by the Senior Class. The activities as well as the name of the Annual are taken directly from the College campus. The PINE CONE Staff of 1930, with an outstanding aim and ideal, has attempted to give to the student what she hopes and expects to receive—something specific and concrete to which in later years she can turn, glance over the pages, forget time and space, and live again those pleasant memories which were once real at her Alma Mater.

- C. B. SHARPE *Assistant Editor*
MARY KATE BURROWS *Literary Editor*
CATHERINE MCRÉE *Feature Editor*



Pine Cone

The season has come at last and now the fruit is ripe—not the fruit of the pine tree but the PINE CONE, the fruitage of G. S. W. C. For three successive years the PINE CONE has received First Honor rating and last year an even greater rating—the All-American Honor rating. This year the staff has worked conscientiously to make this fruit win more honor.



DOROTHY HARPER
Business Manager

- DOROTHY LILE *Advertising Manager*
 LUCILE WOOD *Advertising Manager*
 KATHRYN SAWYER *Activities Editor*
 LILLIAN EXUM *Snapshot Editor*

ART COMMITTEE

- MARY KATE BURROWS, *Chairman* JULIA MAYE MURRAY
 EVELYN BLANTON PAULINE GRIFFIN ETTA GIDDENS



Pine Branch



KATE JONES
Editor-in-Chief

The PINE BRANCH is the monthly publication on the campus. It is directed by the editor elected by the student body, and the staff selected by the editor. The chief aim is to serve as an expression of the literary phase of our College life, and to reflect the accomplishments of the students in literary courses. In addition to the literary efforts of the students, the PINE BRANCH publishes news of general interest to the students, news of each organization existent on the campus, and the work of the Alumnae.

- MARGUERITE LANGDALE *Assistant Editor*
 JULIA KATE BOWDEN *Art Editor*
 FLORENCE BREEN *Alumnae Editor*
 ELSIE QUARTERMAN *Phi Kappa Editor*
 ETHEL CASTLEBERRY *Phi Lambda Editor*
 BERTHA FERRELL *Exchange Editor*
 ELIZABETH CHANCE *Joke Editor*



Pine Branch

The PINE BRANCH has been in existence for many years,—almost as long as the College itself. At first only a small news sheet with the circulation confined to the small number of students, it has developed into a magazine with real literary flavor and valued accomplishment. Furthermore in proportion as the publication itself has increased in worth, the circulation has grown; beginning with less than one hundred copies, it has increased to three thousand copies per month.



MARY WINN
Business Manager

- HELEN STEELE *Assistant Business Manager*
 PIHARA ELARBEE *Local Editor*
 JEAN LOUGHRIDGE *Argonian Editor*
 VIRGINIA CARSWELL *Sororian Editor*
 LINNIE MAE HALL *Y. W. C. A. Editor*
 LETA MAC STRIPLING *Mailing Department*
 LAURA BLAKELY YOUNG *Mailing Department*
 ALDA DUPRIEST *Mailing Department*



Y. W. C. A.



ANN TALBERT
President

The Y. W. C. A. is the first to greet students and to extend an invitation for membership to each one who is in sympathy with the purpose of the organization—"to live as a true follower of Christ." In every phase of its many activities it strives to make possible a full and creative life through a growing knowledge of God.

- LOIS MERRITT *Secretary*
 K. D. RENTZ *Treasurer*
 ANNIE LOU STANALAND *World Fellowship*
 ELSIE QUARTERMAN *Bible Study*
 JEAN STOOKSBERRY *Music Chairman*
 JOYCE ROBERSON *Pianist*



Y. M. C. A.

The spirit of the "blue and white" gives the feeling of "Big Sister—Little Sister" on the campus. At graduation time many are the pleasant memories the students take with them of delightful parties, jaunts, marshmallow toasts, and tales of enchanting Blue Ridge, in addition to the spiritual uplift received from Vespers, Bible Study Classes, and talks with religious secretaries who visit the campus.



MARIAN LAING
Religious Chairman

- MARY WINN *Room Chairman*
 MARGARET SUMNER *Membership Department*
 ROSELLE HATCHER *Bulletin Board*
 MILDRED LUCAS *Posters*
 LILLIAN PATTERSON *Library*
 C. B. SHARPE *Entertainment*
 HELEN BRASINGTON *Club House*



Argonian Literary Society



MARGARET JENNINGS
President

"Give to the world the best you have and the best will come back to you" is the motto of the Argonian Literary Society. All students who graduate in the odd years are eligible for membership. The purpose of the organization is to create and develop an active interest in worthwhile literature. Each year a unit of study is selected and organized which will develop and uphold a high standard in literary art. During the year 1929-30 a series of programs and exhibits on American art and literature were presented which added much to the cultural atmosphere of the college.

MARGUERITE LANGDALE *Vice-President*
EVELYN N. BLANTON *Secretary*
GEORGIA PATTERSON *Treasurer*



Argonian Literary Society

In addition to the regularly systematized course of study, the Literary Society engages in several annual affairs, one of which is the Valentine Party at which the two Societies are joint hostesses. The Inter-Society Debate is another annual event which arouses much interest and spirit among the members of the Society. A subject of timely interest is chosen for the debate. The debaters are selected after a series of preliminary debates within the Society.



ROSELLE HATCHER
Chairman Program Committee

Subject for Debate: "Resolved, That the practice of installment buying be drastically curtailed."

DEBATERS

ROSELLE HATCHER

MARGUERITE POWELL



Sororian Literary Society



DOROTHY HARPER
President

“Building for Character, not for Fame,” is the motto of the Sororian Literary Society, which consists of those who graduate in the even years. The purpose of attaining high standards and ideals in literary art is maintained through readings, essays, debates, plays, and reviews, all organized into a systematic course of study. For the year 1929-30 the programs were centered around American art and literature with especial emphasis upon Southern writers and artists of note.

- | | |
|---------------------------|-----------------------|
| LILLIAN LIVELY | <i>Vice-President</i> |
| VIRGINIA MATHIS | <i>Secretary</i> |
| AGNES JONES | <i>Treasurer</i> |



Sororian Literary Society

At the beginning of each scholastic year, the Literary Societies strive in friendly rivalry for the possession of the handsome silver loving cup offered by the PINE BRANCH during its annual subscription drive. This past year, 1929-30, the Sororians succeeded in securing the cup which has been in possession of the Argonians for several years. The Literary Societies, in addition to their study of literary art, bring the sister classes into closer understanding, and at the same time sponsor a spirit of sportsmanlike rivalry.



MARY MORRIS
Chairman Program Committee

Subject for Debate: "Resolved, That the practice of installment buying be drastically curtailed."

DEBATERS

NANNIE POPE

ANNIE LOU STANALAND



Phi Kappa Athletic Association



MARGARET BRABHAM
President

ΦΚ LOVER OF THE BEAUTIFUL

The Phi Kappa Athletic Association and the Phi Lambda Athletic Association are more than sisters. They are twins—the kind that bears a striking resemblance to each other. They love one another with the result that they play together in a friendly way. They not only promote an effort for physical attainment, and stimulate an interest in games and all forms of athletics, but they also encourage a spirit for good sportsmanship and a growth of high ideals together with a co-operation of the other campus organizations to promote and maintain the highest standards of the college. The keen, friendly, wholesome rivalry which exists between the two Associations is seen in their competition in American Ball, Volley-Ball, Soccer, Tennis, and Basket-

ball Goal Tournaments. It is always hard to foretell a winner—the teams are so evenly matched.

- GRACE CHASTAIN *Vice-President*
DELIA BONNER *Secretary-Treasurer*
VIRGINIA CLARK *Scorekeeper*



Phi Lambda Athletic Association

Φ Λ A LOVER OF WISDOM

The Phi Lambda Association with its twin the Phi Kappa Association, at the beginning of each year, has a joint party for the purpose of issuing bids to the girls who have not become members. During the first few weeks of school the new girls can be heard wondering, "What will I be—a Kappa or a Lambda?" Few of them dare to say which they had rather be, and when they receive their bids they immediately begin to boost their association. After becoming a member, each one works for her association, at the same time working for individual points, whereby the athletic numerals, letters, and Honor Loving Cup may be won. Points are given for athletic ability and achievement, athletic interest and sportsmanship, participation and leadership, and health.

Both associations strive for the Plaque awarded to the association winning the most points during the year. The associations differ only in their names, Phi Kappa meaning a lover of the beautiful, and Phi Lambda—lover of wisdom.



LILLIAN EXUM
President

- MARGARET BULLOCK *Vice-President*
MARY MORRIS *Secretary-Treasurer*
LAVANNE WATSON *Scorekeeper*



Alumnae Association



EDITH PATTERSON
President

The Alumnae Association is the largest organization on the campus. Its most worthwhile purpose is to keep the former students of the college in close contact with the College activities, and with each other. All students, who have been the recipients of a diploma or a degree, are eligible for membership. The organization, although its members are for the most part widely scattered, is most active. Every month the Alumnae Association makes a contribution to the PINE BRANCH. Letters concerning the activities of the College are sent out by the officers of the organization, and the students of the College are kept in touch with the alumnae. Although the College is visited throughout the year by various former students, the Alumnae Banquet held at Commencement is the official homecoming of the Alumnae. At this banquet the newcomers are greeted by the old.

- IVA CHANDLER *Vice-President*
 CAROLINE PARRISH *Secretary-Treasurer*
 EVELYN DEARISO *Corresponding Secretary*



International Relations Club

The International Relations Club, affiliated with the National Carnegie Foundation, has for its purpose the creation of a friendly feeling and understanding of the nations of the world. The Carnegie Foundation sends yearly one speaker who has a wide contact with the world. This year, Sir Herbert Brown Ames, formerly a member of the Canadian Parliament, and for seven years Financial Director of the League of Nations, gave a series of lectures, describing the Peace Conference, the establishment of the League of Nations, and the accomplishments of the League during its ten years existence. Such is the type of valuable information the International Relations Club strives to incorporate into college life.



NANNIE POPE
President

- DOROTHY STROUD *Vice-President*
JEAN LOUGHRIDGE *Secretary-Treasurer*
MISS MILDRED M. PRICE *Faculty Adviser*



Philharmonic Club



JOYCE ROBERSON
President

The Philharmonic Club, composed of the members of the Music Department, is held in high esteem on the campus. It derives its importance chiefly from the benefits that the College receives through the musical programs that the club sponsors during the year. In the year 1929-30 the club sponsored Lee Pattison, the well known pianist, in concert; the Schultz quartet; and the Russian Symphonic Choir,—all of which were of excellent musical value and highly enjoyable to the true music lovers of the College and of Valdosta.

LAVANNE WATSON *Secretary-Treasurer*
MISS GLADYS E. WARREN *Faculty Adviser*



Glee Club

The G. S. W. C. Glee Club, composed of those students who are interested in singing, has always taken a great part in the College activities, including Thanksgiving, Christmas Festival, Commencement, and appearances at Civic banquets. The aim of the club is to put on some worthwhile program, either an operetta or a concert during the year at a local theatre. This year a regular concert program with an added feature of dancing was given. Among the features of the social calendar for the year was a welcome party for the new members and a picnic in the Spring.



LOIS FORD
President

- LOUISE JOHNSON *Vice-President*
 MYRTICE FORD *Secretary*
 JEAN STOOKSBERRY *Treasurer*



Fine Arts Club



PAULINE GRIFFIN
President

One of the most interesting organizations of the campus is the Fine Arts Club. It is an outgrowth of the Art department, and closely allied to it. The primary aim of the club is to furnish an opportunity for those interested in art to study and discuss the actual construction of different phrases of art in a systematic and authentic manner. The basis of the program for the year 1929-30 was the study and actual manufacture of decorative masks. The members of the club are selected from those most interested in art. The club exists not only for the benefit and enjoyment of the individuals, but of the entire campus group. Each year the club sponsors exhibits of Modern Art, Soap-Sculpturing, pottery, and the like, which are cultural and educational.

MARGARET PARRISH *Vice-President*

EVELYN BLANTON *Secretary-Treasurer*



Sock and Buskin Club

The Sock and Buskin Club is an organization which concerns itself, as the name indicates, with comedy and tragedy in dramatic art. Tryouts for which any student is eligible are held semi-annually by the Expression Department. The students who pass the tryouts successfully become active members of the club. Throughout the year, the club, in addition to its regular course of study in the one-act play, presents productions to the public. These public performances, which contain for the most part productions of real merit and of current interest, are accorded an enthusiastic response on the campus. In fact the entire student body is proud that the purpose of the Sock and Buskin Club is akin to that of the Little Theatre Movement, the creation and maintenance of a National Drama.



LOUISE LASTINGER
President

KATHRYN SAWYER *Vice-President*
EDNA DURHAM *Secretary-Treasurer*



Valdosta Club



HAZEL TAYLOR
President

The Valdosta Club of G. S. W. C. is, as its name indicates, a club of the day students of the College. The purpose of this organization is to keep the day students in close harmony with the College activities and to conserve the strength of the group for the College. The membership of the club is limited in order to secure a more active group. Semi-annually members are selected by vote of the club from the eligible day students to fill out the prescribed quota. The social life of the College is emphasized by the club. It sponsors many social affairs, monthly luncheons, manless dances, and every spring the club entertains the Senior Class of the Valdosta High School at a banquet.

- DOROTHY LILE *Vice-President*
 DOROTHY DAVIS *Secretary*
 LOUISE JOHNSON *Treasurer*
 MISS ANNIE P. HOPPER *Faculty Adviser*



Home Economics Club

The Home Economics Club is affiliated with the State and American Home Economics Associations. The purpose of this organization is to stimulate and interest the students in the different phases of Home Economics. At the beginning of the year a series of programs were prepared which included a study of the past and present leaders in the field of Home Economics. As a practical demonstration of the principles studied a tea room was periodically conducted during the year.



EVELYN BLANTON
President

- LILLIAN EXUM *Vice-President*
NELL CROCKER *Secretary*
MARY WINN *Treasurer*





Patrons' Page

Acme Top Company

The Benson Company

Veran Blackburn

Blanton Grocery

Brookwood Pharmacy

California Fruit Company

Cahmet Tea and Coffee Company

**Citizens and Southern National
Bank**

A. Converse Company

Cowart's Beauty Parlor

Daniel Ashley Pharmacy

Emory University

Electric Supply Company

The Famous Store

Finley Machinery Company

First National Bank

Friedlander Stores, Inc.

Georgia Fertilizer Company

**Georgia-Florida Commercial
College, Inc.**

**Georgia Power and Light
Company**

Georgia State Womans College

Herff-Jones

Hotel Daniel Ashley

Jim's Place

Jitney Jungle

Kress Company

LeFiles Automotive Service

Mathis and Yonmans

**McGowan, Onsley, Dasher
Company**

W. M. Oliver and Co.

Patrons' Page

Ousley Company

Paine Hardware Company

L. H. Parke Company

Paxon's Turner Jones' Store

A. S. Pendleton Company

Piggly Wiggly-Snow Company

Pultar's Pastry Shop

Randall Fuel Company, Inc.

Register Furniture Company

Ritz Theatre

Russell's Boot Shop

Sineath Feed and Grocery Company

John Sineath, Undertakers, Inc.

Southern Stationery and Printing Co.

Star Laundry

Stnmp Brothers

Suitsns Dairy

Superior Baking Company

Style Shop

Swift and Company

Thompson and Girardin

Valdosta Builders' Supply Company

Valdosta Coca-Cola Bottling Works, Inc.

Valdosta Curry Company

Valdosta Gas Company

C. C. Varnedoe and Company

Vinson's Drug Store

Ira A. Watson Company

West Motor Company, Inc.

Mrs. C. Whittington

Wilkens-Anderson Company



**THE GEORGIA STATE
WOMANS COLLEGE**

AT VALDOSTA

IS SUCH A COLLEGE FOR YOUNG
WOMEN AS THIS ANNUAL
SUGGESTS

PARKE'S GOLD CAMEL TEA BALLS

INDIVIDUAL SERVICE

"EVERY CUP A TREAT"

"THE WORLD'S FINEST"

Coffees : Teas : Spices

Canned Foods : Flavoring Extracts

L. H. PARKE COMPANY

Pittsburgh

::

Philadelphia

THE BENSON COMPANY

DRY CLEANERS : DYERS

Phone 486

:

Valdosta, Ga.

STUMP BROTHERS

**PAINT AND BUILDERS'
SUPPLIES**

Valdosta

::

Georgia

CONGRATULATIONS AND BEST WISHES FOR G. S. W. C.
GIRLS AND FACULTY

PAXSON'S TURNER JONES' STORE

Valdosta

:

Georgia

**Compliments from a Store Where College Girls
Are Always Welcome.**

*For your personal gift, or as a gracious acknowledgment
of personal gifts received, send your photograph.
It is the one gift that only you can give.*

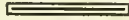

VERAN BLACKBURN

Photographer for 1930

PINE CONE



Photographs Live Forever



VALDOSTA

::

GEORGIA

IRA A. WATSON COMPANY

Successors to that Grand Old W. H. Briggs Hardware Co.
EVERYTHING NEW AND UP-TO-DATE

Compliments of

PULTAR'S PASTRY SHOP

AMBULANCE SERVICE DELUXE

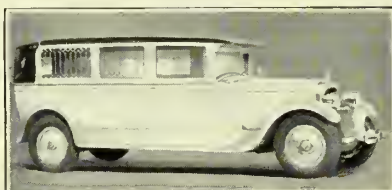

PHONE

111

JOHN SINEATH, INC., Undertakers
108 W. Hill Ave. Valdosta, Georgia

MRS. C. WHITTINGTON

Furnisher to Ladies

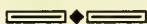

COLLEGE GIRLS ALWAYS WELCOME

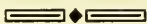

Valdosta Beauty Salon

SECOND FLOOR

ALL EXPERT OPERATORS

C. C. Varnedoe and Co.

“VALDOSTA’S STORE DEPENDABLE”

LADIES’ APPAREL AND ACCESSORIES

PIGGLY WIGGLY - SNOW CO.

VALDOSTA’S MOST DEPENDABLE INDEPENDENT GROCERY
MERCHANT.

RUSSELL’S BOOT SHOP

“SHOES AND HOSIERY”

Valdosta

THAT

THOSE WHO ARE GRADUATING MAY FIND HAPPINESS
AND SUCCESS IN THEIR CHOSEN LINE
OF ENDEAVOR

This is the wish of the management

—of—

RITZ THEATRE

Wilkens-Anderson Company

*Scientific and Industrial Laboratory
Supplies and Chemicals*

4223-4243 West Lake Street
Chicago

CALIFORNIA FRUIT COMPANY

Headquarters
FOR FRUIT AND VEGETABLES
Free Delivery

W. M. OLIVER AND COMPANY

VALDOSTA'S SHOPPING CENTER

Just Two Words to Remember

“GEORGIA ACE”

The Fertilizer that Puts Money in Your Pocket

Georgia Fertilizer Company

Valdosta

::

Georgia

MATHIS AND YOUMAN

PIANOS : VICTROLAS : RADIOS
EVERYTHING IN MUSIC

Valdosta

:

Georgia

BLANTON GROCERY

STAPLE AND FANCY GROCERIES

COUNTRY PRODUCE AND FEEDS

YOUR PATRONAGE HAS ENABLED US TO SUCCESSFULLY
OPERATE OUR BUSINESS FOR 22 YEARS. WE DEEPLY
APPRECIATE YOUR CONFIDENCE AND STRIVE
TO INCREASE OUR DEPENDABILITY AND
RENDER YOU A MORE COMPLETE
SERVICE AS EACH YEAR
PASSES.

**SOUTHERN STATIONERY AND
PRINTING COMPANY**

Wholesale Paper Dealers

Sporting Goods

STATIONERS :: PRINTERS :: ENGRAVERS

**A Complete Line of Office Supplies
Loose Leaf Goods, Office Furniture**

VALDOSTA

::

GEORGIA

Friedlander Stores, Inc.

LADIES' READY-TO-WEAR SILK UNDERWEAR
MILLINERY HOSIERY

Pay Us a Visit and Look Over Our Beautiful
Line of Merchandise.

Thompson and Girardin

JEWELERS

GIFTS
For All Occasions



110 W. CENTRAL AVE. VALDOSTA, GEORGIA

ASK YOUR DEALER FOR RANDALL'S PRODUCTS

Randall Fuel Company, Inc.

ATLANTA

Wholesale

COAL AND COKE

Superior Baking Company

BAKERS OF

Mother's Bread :: Bamby Bread

Superior's Cakes

BUILDS BETTER BODIES

SUITSUS JERSEY MILK AND CREAM

QUALITY PRODUCTS

"If It's Alive We Feed It"

Sineath Feed and Grocery Co.

DISTRIBUTORS OF

Ful-O-Pep Feed : Larro Dairy Feed

Valdosta

::

Georgia

THE FAMOUS STORE

"FAMOUS FOR BARGAINS"

107-109-111 N. Ashley Street

Valdosta

:

Georgia

W. L. Roberts

Abial Winn

J. Y. Roberts

J. M. Alderman

Valdosta Builders' Supply Company

DEALERS IN

Lumber and Building Material of All Kinds

MILL WORK

• • **Cook** • •

THE SAFEST WAY
THE PLEASANT WAY
THE CLEANEST WAY
THE ECONOMICAL WAY

“Electrically”

**Georgia Power and Light
Company**

COMPLIMENTS OF

DANIEL ASHLEY PHARMACY
“WHERE COLLEGE FOLKS GATHER”

A. CONVERSE COMPANY

CLOTHIERS FOR DAD AND LAD

Valdosta

Georgia

CLASS RINGS : PINS INVITATIONS : CARDS
for Colleges and High Schools

OFFICIAL JEWELER FOR G. S. W. C.

HERFF-JONES

Indianapolis, Ind.

::

H. S. Canfield, Rep.

The Citizens and Southern National Bank

Valdosta, Georgia

TOTAL RESOURCES OVER \$80,000,000

NO ACCOUNT TOO LARGE

NONE TOO SMALL

BROOKWOOD PHARMACY

THE COMMUNITY DRUG STORE

WHERE YOUR PATRONAGE IS APPRECIATED

ACME TOP COMPANY

AUTO

}

*Door and
Windshield*

}

GLASS

Painting and Upholstering

Wrecked Cars Rebuilt

EMORY UNIVERSITY

ATLANTA, GEORGIA

Harvey Cox, Ph.D., LL.D.,
President

Theodore H. Jaek, Ph.D., LL.D.,
Vice-President

Emory invites inquiries from G. S. W. C. graduates who might be interested in this University's Summer School, Graduate School, School of Law, or advanced work in the fields of Education or Religious Education.

SUMMER SESSION OPENS JUNE 16TH

For Catalogues and Other Information, Address

J. G. STIPE, Registrar

Emory University, Ga.

JIM'S PLACE

FRUITS AND CONFECTIONS

"COLLEGE GIRLS ARE ALWAYS WELCOME"

BEST WISHES OF

KRESS COMPANY

COMPLIMENTS OF THE

Hotel Daniel Ashley

Valdosta, Georgia

Take Stock

Choose Now

Are you going to be manager, or clerk ten years from today?

*Eight Commercial and Literary Subjects
Fully Equipped and Accredited*

Graduates receive credit in Universities—Approved and Patronized
by United States Government

GEORGIA-FLORIDA COMMERCIAL COLLEGE, Inc.

Valdosta

:

Georgia

PATRONIZE YOUR HOME TOWN MERCANT

VALDOSTA CURRY COMPANY

Valdosta

:

Georgia

WEST MOTOR COMPANY, INC.

LINCOLN :: FORD :: FORDSON

Satisfactory Lincoln Service

First National Bank

Valdosta : Georgia

RESOURCES OVER \$3,500,000

NOTHING MAKES A MEAL A SUCCESS LIKE GOOD BISCUIT

—Use—

EASTER LILY FLOUR

THE A. S. PENDLETON COMPANY

Distributors

SWIFT AND COMPANY

BROOKFIELD BUTTER :: EGGS AND CHEESE

South Lee St.

Phone 664

BEST WISHES FROM

CALUMET

TEA AND COFFEE COMPANY

OUSLEY COMPANY

FURNITURE :: RADIOS

Compliments of

STAR LAUNDRY

Dry Cleaners :: Rug Cleaners

PHONE 54

The G. S. W. C. Girls' Own Laundry and Dry Cleaners

A
Convenient Fuel
For All
Purposes

G A S

A
Ready Fuel
With No
Interruptions

THE MODERN FUEL

for

COOKING

WATER HEATING

HOUSE HEATING

REFRIGERATION

COMMERCIAL

INDUSTRIAL

Dependable : *Economical* : *Instantaneous*

A PLEASURE TO USE

VALDOSTA GAS COMPANY

Valdosta Coca-Cola Bottling Works

Incorporated

J. F. HOLMES, PRESIDENT

Exclusive Bottlers of

Coca-Cola

**Nu-Grape : Orange Crush
Red Race Ginger Ale**

OFFICE AND FACTORY:

Corner

Savannah and Toombs Streets



PHONE 225

::

VALDOSTA, GA.

MODERN AS YOUTH ITSELF!



Within the space of a score of years, the scope of Southwestern Engraving Company has increased from the parent plant in Fort Worth to an organization of nine plants.

Pioneering the field in the introduction of modernistic art, a personal service bureau composed of former college annual editors and managers, the budget and dummy system, and field service men, the name "Southwestern" has become synonymous with art motifs that **are** distinctive, an understanding, helpful service, and printing plates that "print right."

THE SOUTHWESTERN ENGRAVING COMPANY

FORT WORTH TULSA ATLANTA DALLAS HOUSTON SAN ANTONIO BEAUMONT AMARILLO WICHITA FALLS



Many new staffs turn each year to SWECO'S corps of artists, personalized service, and engraving technicians for fresh ideas, newer layouts, and modern methods in year book production.



FORWARD

Today's perfection is beyond the one of past years-- behind the one of years to come.

With study and experiment, maintenance of proven processes, vigilance in sales, service and manufacture, we are seeking an Ideal--an Ideal that we move ahead with the progress of our industry.

Thirty years' experience in Annual printing and binding is our background. Our restless urge is ever FORWARD.

FOOTE & DAVIES COMPANY
Atlanta, Georgia

Autographs

Autographs

Autographs

Autographs

Autographs

Autographs

Autographs

Autographs







