



'56

Pine Cone



1956

Pine Cone

VALDOSTA STATE COLLEGE

VALDOSTA, GEORGIA

AN OLD DIXIE *Tradition* . . .



OF SCHOOL LIFE
IN THE
CLASSROOM
AND ON THE
CAMPUS





NEW GYMNASIUM

YET SOMETHING EVER *New* AS VALDOSTA MARCHES FORWARD

DINING HALL





WE THE

Rebels



OF

V.S.C.





SHOW OUR

Spirit



MISS HAMBRICK and MISS PATTERSON

DEDICATION

"... If man read little, he need have much cunning to know that he doth nat."

Thus reads the inscription over the door of the Richard Holmes Powell Library of Valdosta State College. To this library we students in our time of doubt turn. To the two women who, as librarians, assist us in our efforts, guide our steps in the right paths, and greatly increase our knowledge of the world about us, we gratefully dedicate the 1956 Pine Cone.

PINE CONE

OPENING	1
ADMINISTRATION AND FACULTY	12
CLASSES	21
ACTIVITIES	56
ATHLETICS	90
FEATURES	96
ADVERTISEMENTS	112

Contents





The Rebels

★ ADMINISTRATION

★ FACULTY

★ CLASSES



PRESIDENT

DR. J. RALPH THAXTON
A.B., M.A., Ph.D.
President



DEANS

DR. J. A. DURRENBERGER
A.B., A.M., Ph.D.
Academic Dean



MRS. JOE WISEBAKER
A.B., M.Ed.
Dean of Women
Associate Professor of Social Science



DR. J. G. WALL
B.S., M.S., Ph.D.
Dean of Men
Professor of Mathematics



STAFF

MR. SHEALY S. McCOY
B.B.A., LL.B.
Comptroller



MRS. W. M. THOMAS
A.B.
Registrar

MRS. WINNIE MOODY
Secretary to Registrar



MR. JACK E. McGRAW
B.S.
Director of Publicity



MISS MILDRED PRICE
A.B., A.M.
Associate Professor of History



MR. WILLIAM M. GABARD
A.B., M.A.
Assistant Professor of History

FACULTY

MRS. GERTRUDE G. ODUM
B.S., A.M.
Associate Professor of English

DR. H. S. GULLIVER
B.A., A.M., Ph.D.
Professor of English

MR. LEROY BABCOCK
B.S., M.S.
Associate Professor of Mathematics





DR. BERNARD BETTMAN
B.A., M.A., Ph.D.
Professor of Chemistry



DR. MARJORIE CARTER
B.S., M.A., Ph.D.
Associate Professor of Biology



DR. BEATRICE NEVINS
Ph.B., Ph.M., Ph.D.
Professor of Biology

FACULTY

MRS. HARRIS MATHIS
Instructor in Physical Education



MR. WALTER COTTINGHAM
A.B., M.Ed.
Assistant Professor of Ed.

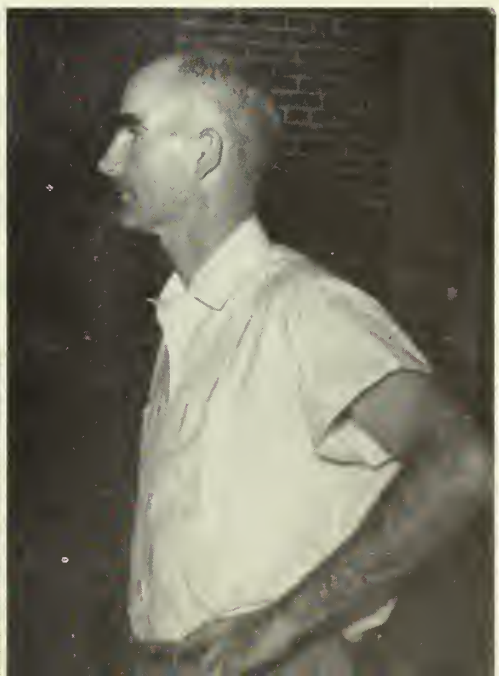

MRS. PHYLLIS VALENTE
B.A., M.S.
Associate Professor of Physical Ed.





MISS MARGARET DEAVOR
A.B., M.A.
*Associate Professor of
Secretarial Science*



MR. NOAH LANGDALE, JR.
A.B., LL.B., M.B.A.
*Assistant Professor of
Economics and Social Science*

FACULTY

DR. T. W. BOOKER
B.S., Ed., M.A., Ph.D.
Professor of Education

MRS. CLAUDE KNIGHT
B.S., M.A.
Associate Professor of Education

MR. SPENCER JARNAGIN
A.B., M.A.
*Assistant Professor of Psychology
and Education*





MISS LOUISE SAWYER
B.S., M.A.
Associate Professor of Speech

MR. HAROLD THOMPSON
B.F.A., M.Mus.
Assistant Professor of Music

MR. CLAYTON LOGAN
Associate Professor of Music

FACULTY

DR. SAPELO TREANOR
A.B., A.M., Ph.D.
Professor of French and Spanish

MR. JOE PEMBER
A.B., M.F.A.
Associate Professor of Art

MRS. HAROLD BENNETT
A.B., M.A.
Instructor in Art





MISS SARAH WEEMS
B.S.H.E., M.S.H.E.
Associate Professor of Home Economics



MISS LILLIAN PATTERSON
A.B., B.S., in L.S.
Librarian

FACULTY

MISS THERA HAMBRICK
A.B., B.S., in L.S.
Assistant Librarian

MRS. GRADY BENNETT
R.N.
College Nurse

MRS. EVA. A. SHRIVALLE
Dietitian





MRS. JOSEPH S. MADDOX
Secretary to the President

MRS. ROSARIO NICOTRA
*Secretary to Comptroller
&
MRS. BLAND*

MRS. ALICE JOHNSON
Secretary to Education Department

SECRETARIES and HOUSE DIRECTORIES

MRS. J. A. SCONYERS
House Director

MRS. MILLIE B. KNOWLES
House Director

MRS. MAYNARD
House Director





*Faculty
at
Work*





SENIOR CLASS OFFICERS

JOHN McLEOD *President*

ROSLYN ROUSE *Vice-President*

BOB MAUGHON *Secretary-Treasurer*



RUSSELL ACREE

Lake Park

Freshman Chemistry Award 1; Math-Science Club 1-4, Officer 2-3; Mac 2; Sophomore Class President; Dormitory Council President 2; Publications Committee 3; Sigma Alpha Chi 1-2, Officer 3, President 4; Who's Who in American Colleges and Universities 4.



PAT ARLINE

Cairo

Transfer from Mercer University; S.G.A. Secretary; "Y" Cabinet President; Campus Canopy, Business Club; Zeta Chi; Sigma Alpha Chi; Who's Who in American Colleges and Universities; Junior Class Beauty; Senior Class Beauty; Homecoming Court.



KEN BOYER

Vidalia

Transfer; Math-Science 3-4; Lettermans' Club 3, President 4; Dormitory council, President 4; Sigma Phi Epsilon 3, Treasurer 4; Circle K 3, Board of Directors 4; Varsity Basketball 3.

BETTY JEAN CHAPPEE

Valdosta



WILLIAM EUGENE COOK

Colquitt



MAYNELLE RANDOLPH CROSBY *Valdosta*





VIRGINIA LILES SMITH

Waycross



WILBUR KELL DOWLING

Valdosta



GLORIA DRESSENDOFER

Barwick

Education Club; Glee Club; Sports Club.

DAVID EUGENE ELKINS

Cairo

Social Work Major; Transfer from Emory Junior at Valdosta; Mu Alpha, President of Pledge Class, President of Brothers; Glee Club; Male Quartet; Tau Kappa Epsilon; English Club; Wesley Foundation; M.C.A.; Circle K; Pine Cone Staff.



GARNETT MAE FITCH

Lee, Florida



S. J. GRAHAM





GENE GRAY

Columbus

Basketball 3-4; Baseball 3-4; Business Club 4; Letterman's Club 3-4; Tau Kappa Epsilon 3-4; Intra Murals 4.

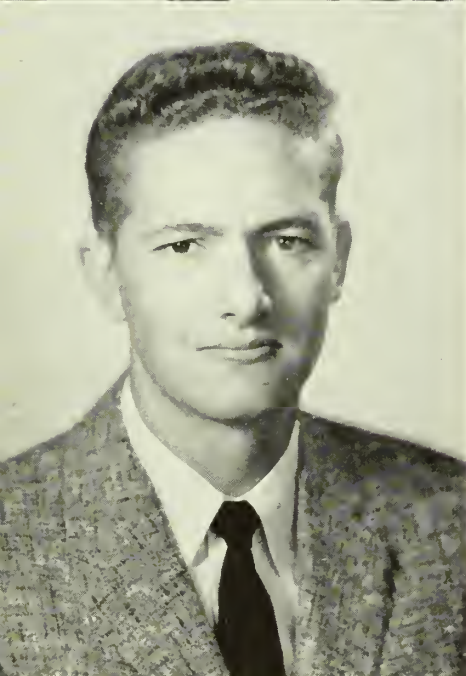

SAMUEL ARDEN GRIFFIS

Fargo



MARVIN LEROY HATCHER

Columbus

Basketball Manager 3; Baseball 3-4; Business Club 3-4; Intra Murals 4; Campus Canopy 3; Letterman's Club, Secretary 3-4.

HONORINE HIGHSMITH

Boston

Education Club 3-4.



GINGER HOUSE

Conyers

Transfer from Sullins College, Virginia; Major in Humanities; Sigma Alpha Chi 2, Secretary-Treasurer 3, Vice President 4; Co-Sponsor of Mu Alpha 3; Junior Class President; Sigma Alpha Omega Pledge Class, President 2; Sigma Alpha Omega 2-3; Pine Cone Editor 4; Who's Who in American Colleges and Universities 4; Junior Class Sweetheart.



DAVID ELZIE HUDSON

Omega





EMILY JOBE

Waycross

Education Club; Sophomore Class Secretary; Math-Science Club; Sigma Alpha Chi; Campus Canopy; YWCA Cabinet.



JOANN JOHNSON

Pearson

Glee Club 1-2-3; Education Club 3; International Relations Club 3-4, Secretary 3; Sigma Alpha Omega 2-4; YWCA 2-3, Vice President 3.



ANNE KILLINGSWORTH

Fort Gaines

Social Work Major, English Minor; S.G.A. 1-4; Y.W.C.A. 1-3; B.S.U. 1-2; English Club 3-4; Zeta Chi Sorority 3-4; Sports Club 1-2; Fins and Flippers 1; Education Club 1.

DORIS LAW

Thomasville

Sociol Work Mojar, English Minar; Glee Club 1; Sports Club 1-4; Sports Council 1, Histarion 2-4; B.S.U. 1, Treasurer 2-4; S.G.A. 1-4; S.A.O. Pledge Porliamentorion; Sock ond Buskin 2-4; Compus Canopy Reporter 2; S.A.O. 2; Junior Closs Treasurer.



JANE LEDFORD

Valdosta

Sports Club 1-4; Sports Council 1, Vice President 2, President 3-4; Glee Club 1-3; Fins and Flippers 1-2, Vice President 3; Pine Cane Stoff 1-2, Assaciote Editor 3, Business Manager 4; Filli Fartunoe Sponsor 3-4; Sigo Alpha Omega Vice President 2, Treosurer 3, Secretary 4; English Club 3, President 4.



BARBARA LITTLE

Lyons

Y.W.C.A. 1-4; "Y" Cobinet 3-4; S.G.A. 1-3, Senior Representotive 4; Sports Club 1. Home Ec. Club 2; Sophomore Class Sweetheort; Junior Closs Secretary; English Club 3-4; Zeto Chi Sorority 3-4.





JEAN LYTLE

Vienna

Social Work Major, English Minor; Glee Club 1; Education Club 1; S.G.A. 1-4; Y.W.C.A. 1-3; English Club 3-4; Zeta Chi Sorority 3, Treasurer 4; Business Club 2.



OMER MILTON McLEAN

Folkston

Transfer from ABAC; Math-Science Club 2-3, President 4; Sigma Alpha Chi 2-3, Historian-Reporter 4; Mens Dormitory Council, Vice President 2; Sigma Epsilon Fraternity; S.G.A. Treasurer 3, Vice President 4; Circle K Club; Who's Who in American Colleges and Universities.



JOHN D. McLEOD JR.

Albany

Transfer from University of Richmond; President of Senior Class; Chairman and Presiding Officer of Assembly and Chapel Programs 4; International Relations Club 4; Business Club 4; Circle K 3-4; Campus Canopy 3-4; Freshman Orientation Committee 4; Intra-Murals 4.

WILLIE MAE HERRIN MACKLEY *Tifton*



BOB MAUGHON *College Park*

Math-Science Club 3, Vice President 4; Sock and Buskin Club 3-4; Honor Society 3-4; Senior Class Secretary and Treasurer; S.G.A. 4; Circle K Club 4; Sig Ep Colony of Sigma Alpha Epsilon Fraternity.



DAVID MOKHTAR *Bagdad, Iraq*





JOHN DUNCAN NOSSICK

Lakeland



GROVER CLEVELAND PATTEN

Adel



BARNEY PURVIS

Ocilla

S.G.A. President; Men's House Council, President; S.G.A. Men's Dormitory Representative; Best All Around Boy of Senior College; Math-Science Club; Sigma Phi Epsilon Fraternity; Circle K Club; Basketball 1-4; Letterman's Club; Who's Who in American Colleges and Universities.

ROSLYN ROUSE

Waycross

Social Work Major, English and Art Minor; Glee Club 1; Sock and Buskin 1; Sports Club 1-4; Sports Council 1-4, Secretary 3; Fins and Flippers 1-3; Student Government 1-4; Marga 1; W.R.H.C. Secretary 3, President 4; Zeta Chi President 3-4; Georgia Athletic Federation of College Women, President; Senior Class Vice President.



BETTYE JEAN SEARS

Valdosta



ELEANOR PARRISH SMITH

Valdosta





WILLIAM HARRY SMITH

Statenville



JANICE THOMAS



BECKY TYSON

Cairo

Elementary Education Major; Glee Club 2, President 3-4; Serenaders 2-4; Sports Club, Team Captain 1-4; Sports Council 1-4; Fins and Flippers 1-4; Y.W.C.A. 1-4; Y.W.C.A. Council 3-4; Chapel choir 2-4, Director 3; Education Club 2-4; Sigma Alpha Omega Sorority 3, President 4.

TEFORD WEAVER

Ray City



BEN WILLIAMS

Quitman



MRS. REMMIE McCALL

Lake Park



Familiar



Faces . . .



Familiar



Right after lunch



Typical scene Rat Day



Spend-the-night-party in Converse Hall



Sig Ep Party

Groups . . .

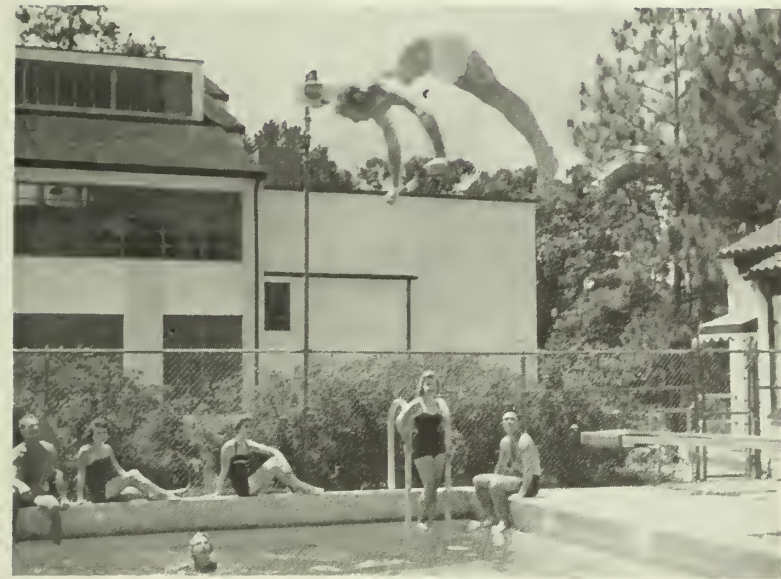

"Cooling off"



Rot Court



Cheerleaders at work



Glee Club ready for a concert

1956 JUNIOR CLASS



JO PARROTT, JO WILLIAMS, DORIS LAW, BILL JACKSON

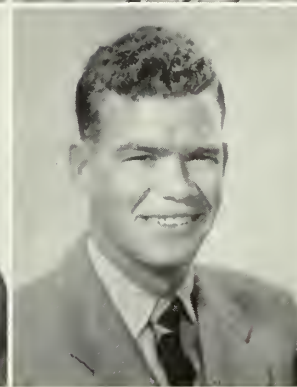
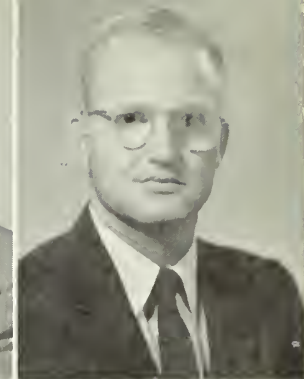

BAKER, MERLE
Norman Park

BARTEE, WALTER
Cordele

BENNETT, DONALD
Boinbridge

BLANTON, ROBERT
Valdosto

BRIGMAN, BILL
Hahiro

BROOKS, ALLEN
Alopaho

BURNEY, BILLIE
Valdosto

CHITTY, AUBURN
Moultrie

COOK, LAVON
Colquitt

DAUGHARTY, SHIRLEY
Forgo

JEANNE DAVIS
Vidalia

DEATON, ED
Colunbus

EWING, NORMA JEAN
Fitzgerald

FUTCH, GEORGIA
Hahira

GILLIS, CELIA
Axson

GOODSON, URSULA
Valdosto

GURR, ERNEST
Valdosto

HAIRE, RONALD
Colquitt

HARDEN, PAT
Ashburn

HARRELL, JEAN
Valdosta

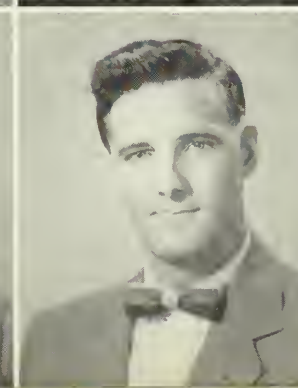

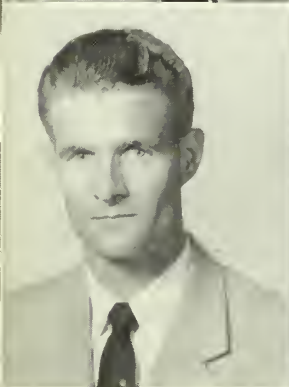

HIGGINBOTHAM, TRAVIS
Valdosta

JONES, CAROLYN
Whigham

JACKSON, BILL
Sylvester

HINTON, OWEN
Valdosta

KING, LEVON
Screven

KIRKLAND, RANCE
Pitts

KNIGHT, CHARLOTTE
Quitman

LEE, JOEL DONALD
Hamerville

LUCAS, LEONARD
Bainbridge

MANCIL, JAMES
Lakeland

MARTIN, JIMMY
Callidge

MAUGHON, FRANCES
Valdosta

MITCHELL, MARTHA ANN
Quitman

NORMAN, CORA JEAN
Narman Park

PARKER, JESSLYN
Abbeville

PARROTT, JO ANN
Nashville

RAGIN, MARGARET
Caalidge

RODGERS, NELL
Valdosta

ROWAN, FELDER
Adel

SHEFFIELD, AMANDA
Blakely



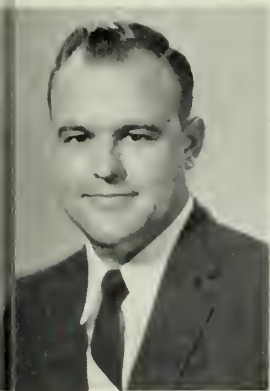

SHEFFIELD, CHARLES
Norman Park



SHROYER, SONNY
Voldosta



SMITH, MARGIE
Abbeville



SMITH, R. LOFTEN
Waycross



SMITH, VIRGINIA
Quitmon



SMITH, WILLIAM
Lak Park



A typical campus scene.



SPRINGER, ELIZABETH KAY
Voldosta



STARLING, NAN
Thomasville



STEWART, MURRAY A
Valdosta



STRICKLAND, RUTH
Woodbury



TUCKER, MARSHA
Adel



WARD, MARY OLLIE
Iron City



WEEKS, CLARENCE
Morven

WHATLEY, BOBBY
Columbus

WHEELER, G. F.
Voldosta

WILLIAMS, JO
Voldosto

WRIGHT, PATSY
Woycross



Junior Class officers at work.



1956 SOPHOMORE CLASS



Sophomores hoving fun at Rat Court.

ALFORD, DOTTIE
Columbus

ALLBRITTON, ASHLEY
Valdosta

ALLEN, RONALD
Stockton

ALLEN, ZONA
Valdosta

AMOS, ALICE
Valdosta

BARBER, ELAINE
Donalsonville

BARKER, ROY
Quitman

BASS, FAYE
Doerun

BATES, JACK
Valdosta

BELCHER, ZEPHOE
Lenox

BLACKLEDGE, CAROLYN
Homerville

BOOKER, ALLEN
Valdosta

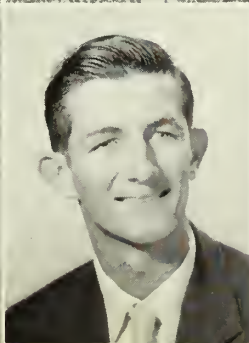
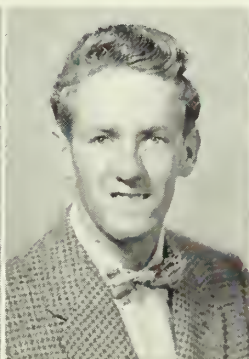
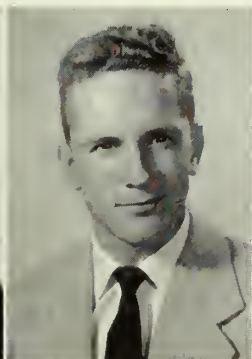

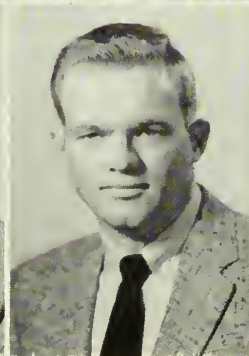
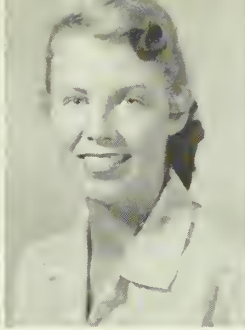
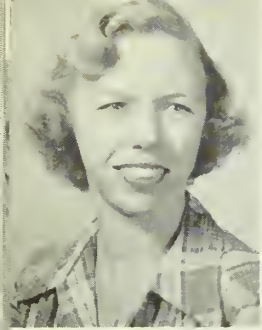

BOYD, KAY
Valdosta

BRIDGES, DORIS
Valdosta

BRIDGES, SUE
Donaldsonville

BROOMBERG, SHELDON
Valdosta

BRUCE, THELMA
Homerville

BRUMLOW, BILL
Hahira

BUCHANAN, CLAIRE
Valdosta

BULLARD, MARTHA
Chamblee, R. I.

BUSH, PAULINE
Eastman

CARSWELL, EDGAR DAVIE
Waycross

CARTER, MAMIE
Lake Park

CARTER, WIDM
Valdosta

CHITTY, EARL
Valdosta

CLARK, PERSIS
Valdosta

CONNELL, JEANNE
Perry

COOK, LORA FAYE
Sumner

DANIEL, JO ANN
Montezuma

DAVIS, JEAN
Millwaad

DAVIS, JUDY
Vidalia

DAVIS, MARSHA
Fitzgerald

DEAN, ELIZABETH
Valdosta

DEAN, REEVES CLAYTON
Lake Park

DEMING, JOHN
Twin Lakes

FLETCHER, MAR
Valdosta

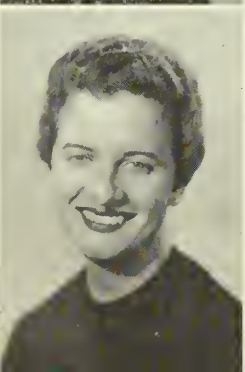
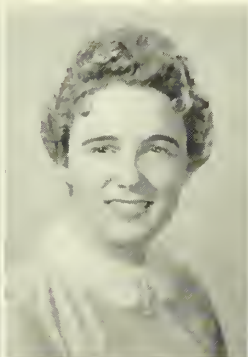



FORTE, NAOMI
Adel

GEIGER, JACKIE
Albany

GIDDENS, JIMMY
Nashville

GREEN, LAWTON
Valdosta

GREER, JOHN
Lakeland

GRIFFIN, NANCY
Valdosta

GRIFFIN, VIRGINIA
Dauglas

HACKLE, KATHERINE
Valdosta

HANAHAN, EVE
Valdosta

HAWTHORNE, J. LEROY
Valdosta

HAYES, ROXANNA
Dixie

HENDLEY, EMA DELL
Nashville

HILL, ASHLEY
Valdosta

HOLT, JOYCE
Rachelle

HORNE, JEANENE
Albany

HORNE, ANN
Daerun

HOUSE, CAROLINE
Canyers

HUGHES, JANET
Thomasville

JEFFERSON, JOAN
Atlanta

JOINER, GARMON
Valdosta

JONES, BETTY
Sylvester

JONES, EMMA
Colquitt

KEENE, CAROL
Abbeville

LANIER, JAN
Lake Park





LIGHTSEY, NORMA
Valdosta

McLAURIN, ROSALIE
Statenville

McLEAN, FRED
Folkston

MASSEY, LARRY
Valdosta

MEACHAM, ANNA M.
Valdosta

MEEKS, NANCY
Barwick

MOORE, CAROL
Marven

MORGAN, TOMMY
Valdosta

MORSE, MYRTLE
Pinetta, Fla.

NEWLIN, FRED
Sylvester

NORTON, CHARLES
Lakeland

OTT, MRS. A. L.
Hahira

PAFFORD, BUCK
Statenville

PARKER, PAT
Thamasville

PAULK, MARSHA
Valdosta

PERKINS, PEGGY
Jennings, Fla.

PRICE, LORENZO
Valdosta

REGISTER, LEON
Adel

RICHARDSON, MARYAN
Valdosta

SAMPSON, ANNE
Moultrie

SAWYER, THOMAS
Cairo

SHEFFIELD, JOHN
Valdosta

SKANDAMIS, JOYCE
Albany

SKIPPER, CHARL
Valdosta

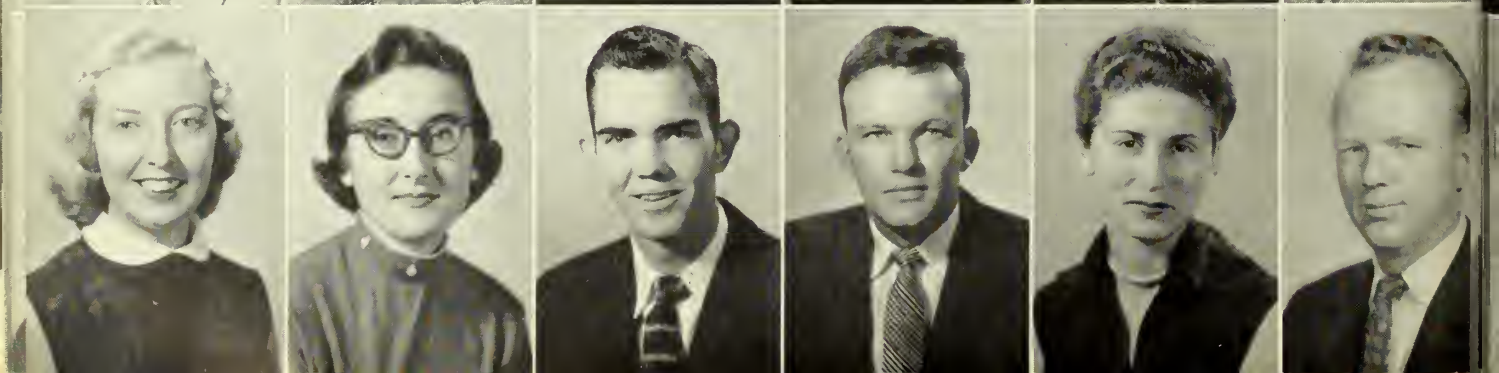



SLARK, MARTY
Valdosta



SOUTHWELL, NANCY
Arabi

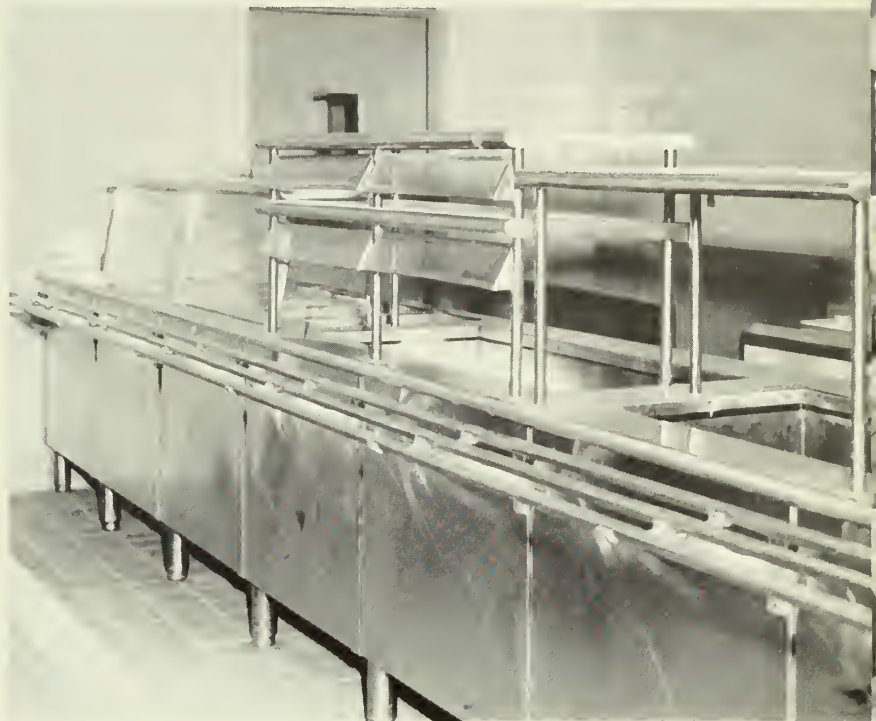

A familiar sight at mealtime!

TALLINGS, ANN
Valdosta

STOVALL, JIMMY
Hapeville

SWANG, HELEN
Oslo, Norway

TAYLOR, WAYNE
Valdosta

TITUS, JOSEPH
Valdosta

WALLACE, GEORGE
Valdosta

WILLIS, RETHA
Albany

WILSON, JOSEPH
Valdosta

WILSON, RAYMOND
Decatur

WOLFE, GEORGIA NEAL
Albany

WOOD, DENSON
Tifton

YARBROUGH, LEE
Thamasville

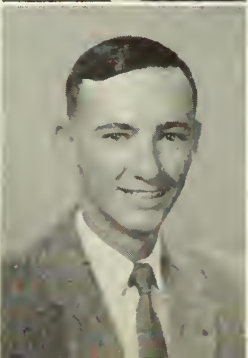
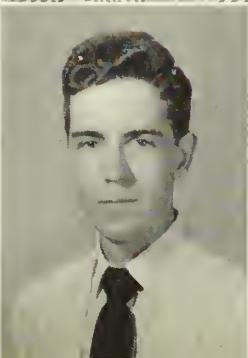
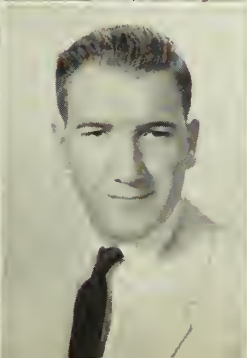



RAT COURT

RATS Lucille Helms, John Corbett, Edna Carter, Ouida Meadows.

1956 FRESHMAN CLASS

Aaron Alderman
Valdosta

Laurence Alvarez
Valdosta

Mary Sue Anthony
Columbus

James Bailey
Valdosta

Ollie Wynette Baker
Coolidge

Glenda Ball
Quitman

James Barrs
Quitman

Betty Ann Bates
Valdosta

Rudy Baxter
Valdosta

David Bayless
Valdosta

Josephine Beam
Valdosta

Grady Bennett
Valdosta

Mary Nell Bethea
Barney

Sammy Boone
Valdosta

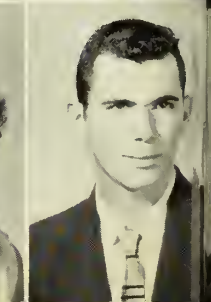
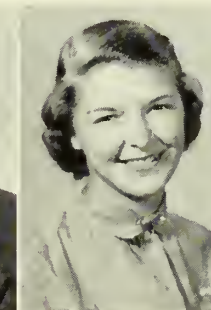



Vernis D. Brogdon
Adel

Joyce Ann Brinson
Nashville

Vivian Grace Bridges
Valdosta

Robert L. Bridges
Valdosta

Doris Jean Bridges
Donalsonville

Don Breese
Thomasville

Mrs. J. M. Brannon
Madison, Fla.

Merwin F. Carter
Valdosta

Mary Ann Carter
Lake Park

Edna Carter
Lake Park

Paula Mae Butler
Calvary

Randolph Brunson
Valdosta

Margie Nell Bruce
Lakeland

Evelyn Audrey Brown
Sylvester

Emory Cooper
Quitman

John Robert Coleman
Valdosta

Patricia Ann Clark
Adel

Jimmie Earl Clark
Sylvester

Emory Chronister
Hapeville

William H. Chitty
Moultrie

Corine Castleberry
Hahira

ohn C. Corbett, Jr.
Pearson

Mary C. Corbett
Lake Park

Susan Cosby
Moultrie

Edward Coyle
Quitman

Everett Daniel
Moultrie

Billy Darsey
Lakeland

Charles Dasher
Valdosta

Villena Daugharty
Fargo

Austin Davis
Thomasville

Jo Dean
Blackshear

Mary Lou Dekle
Moultrie

Gloria Dickinson
Jacksonville

Emilie Doss
Ashburn

Sylvia Doster
Abbeville

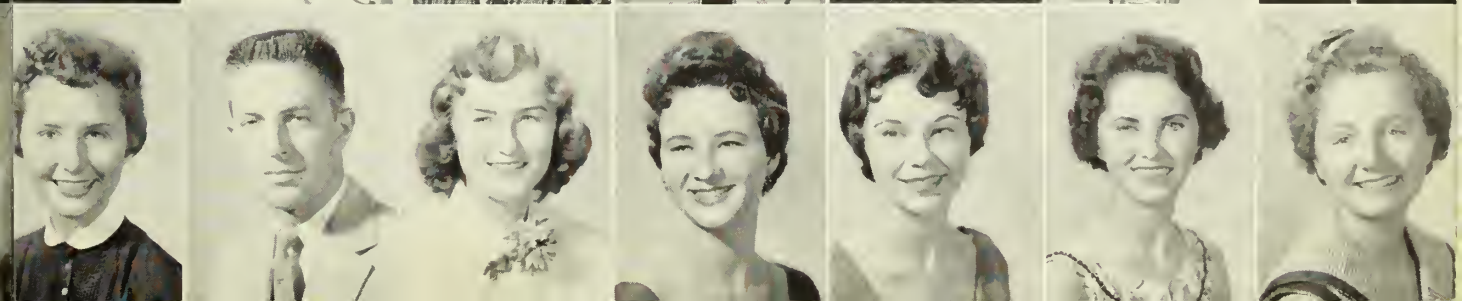
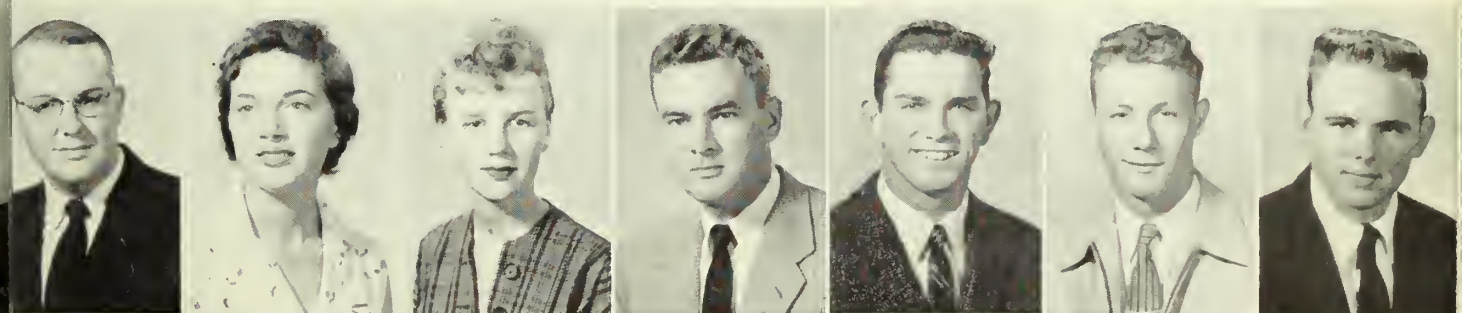

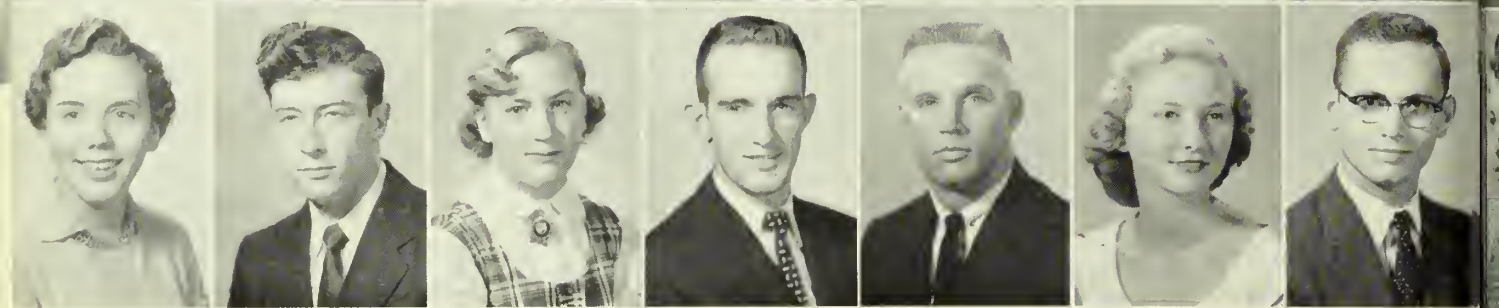

Leevon Drew
Hahira

Carl Duren
Valdosta

James W. Durst
Hahira

Glenda Ellis
Cordele

Joyce Fisher Fields
Ray City

Barbara Jean Forrest
Valdosta

Kay Forrester
Columbus

Claude Hugh Foster
Valdosta

Gene Foster
Hapeville

Aubrey W. Fowler
Live Oak, Fla.

Laura Gallinger
Valdosta

Helen M. Garbett
Boston

Georgia A. Giddens
Lakeland

William H. Gidder
Lakeland

Gloria Elaine Gill
Chipley

John R. Goddard
Valdosta

Jeanette Godwin
Morven

O'Neal Grant
Valdosta

James Gray
Columbus

Gladys Green
Valdosta

Donald Griffis
Douglas

Gaye Griffis
DuPont

Verlon L. Hall
Valdosta

Ann Harris
Valdosta

Sarah Harrison
Valdosta

Odd Haugen
Norway

William M. Hay
Manchester

Lucille Helms
Valdosta

Maquitha L. Hewitt
Tifton

Dixie Ann Hill
Valdosta

Joseph R. Holcombe
Valdosta

James Holt
Valdosta

Emily House
Thomasville

Gail Houston
Sylvester

Annette Howell
Valdosta

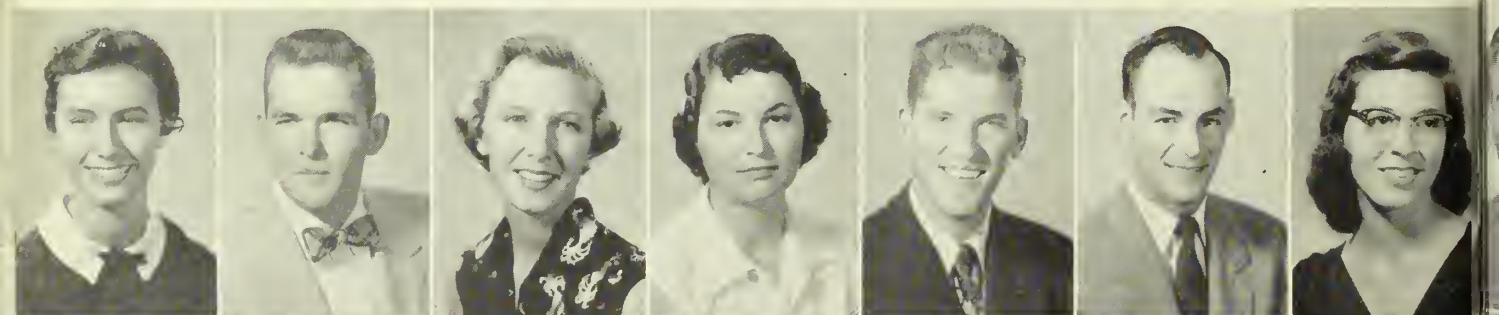

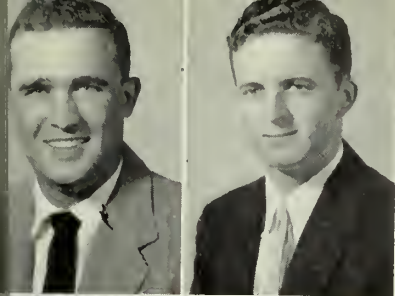

Jessie A. Hughes
Valdosta

Bab T. Hutchinsan
Hahira

Charles Jackson
Valdosta

Helen Ruth James
Blackshear

Virginia C. James
Blackshear

Bonnie C. Johnson
Hamilton

Lee Johnson
Valdosta

Mary Ann Jones
Sylvester

Roy Jump
Quitman

Ja Ann Key
Calumbus

Marilyn King
Stone Mountain

Laura Leonard
Valdosta

Alice Lindstrom
Valdosta

Ralph Loftin
Valdosta

Don A. Lyons
Valdosta

Thomas D. McCann
Hahira

Fred McDonald
Valdosta

Jerry D. McGehee
Valdosta

Madisan C. McLead
Valdosta

Jake Malham
Valdosta

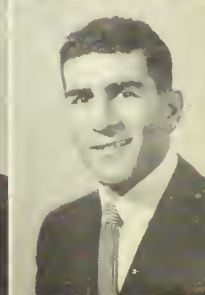
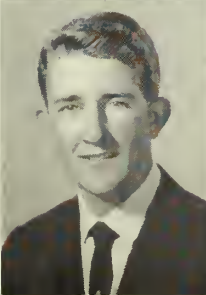
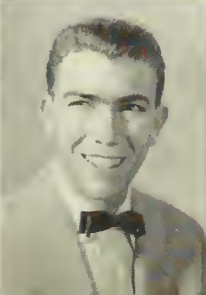
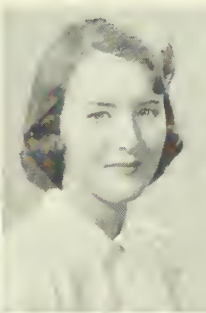

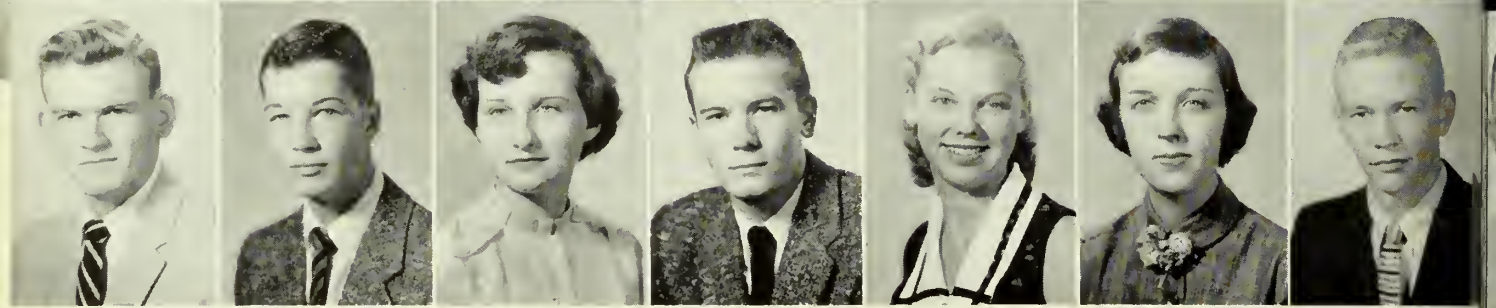
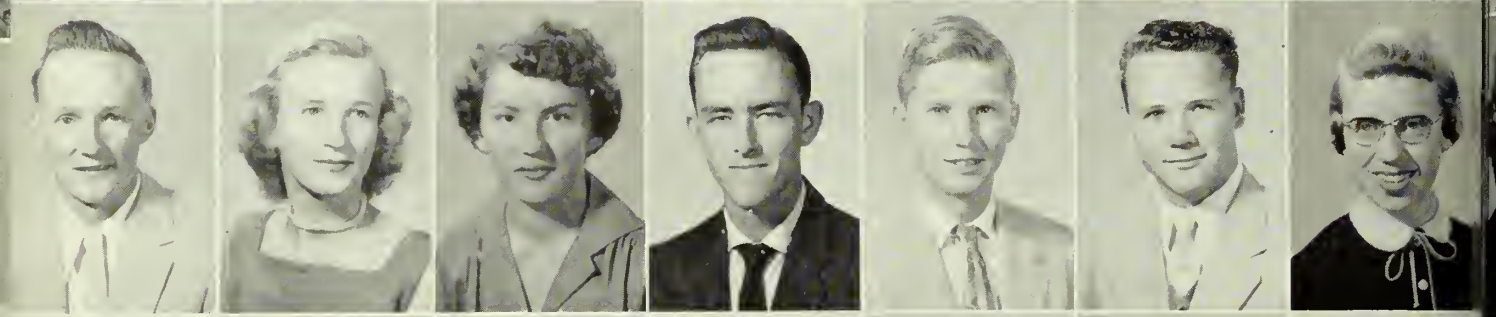

Bot May
Columbus

James Eugene May
Ray City

Ouida Meadows
Valdosta

Marilyn Miller
Tifton

Barbara J. Minchew
Valdosta

William B. Mixon
Douglas

John Emory Mobl
Valdosta

Billy P. Moncrief
Manchester

Jackie Moore
Lakeland

Nellie Moore
Dixie

Billy Moore
Ray City

Broadus Morey
Bacanton

Bobby Musselwhite
Thomasville

Sandra Neal
Macon

Milton Newberry
Colquitt

James C. Nichols
Valdosta

Mary Jo Norman
Norman Park

Gwen P. O'Brien
Naylor

Molly Oden
Blackshear

Sally O'Neal
Valdosta

Hansel O'Steen
Valdosta

Leo Ott
Hahira

Janice Ouzts
Cairo

John B. Pafford
Valdosta

Gwendolyn Paulk
Willacoochee

Bonnie Marie Paulk
Willacoochee

Margaret A. Penland
Lakeland

Alice Perry
Columbus

Clydie L. Peters
Naylor

Christine D. Pitts
Valdosta

Helen Jo Porter
Ashburn

Doyle Price
Valdosta

Lillie M. Ragsdill
Valdosta

William M. Reddy
Hahira

Martha E. Rick
Danalsonville

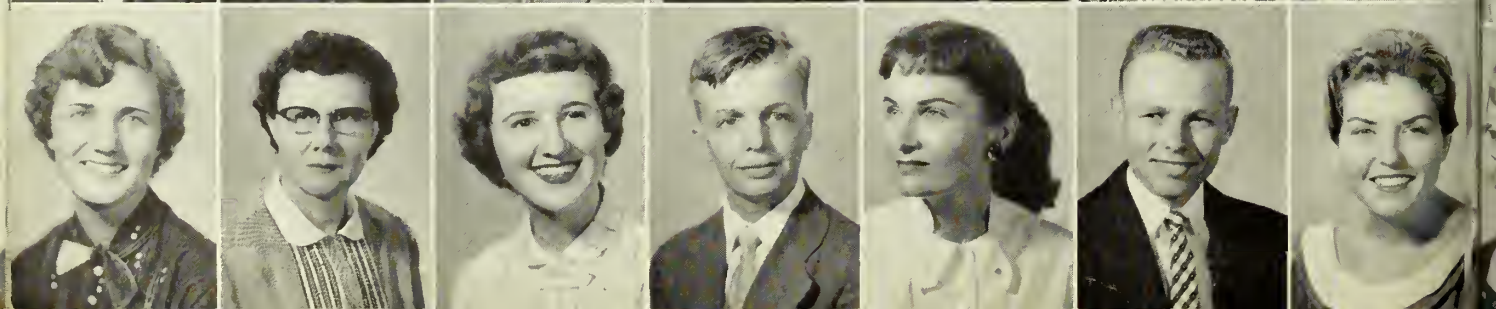
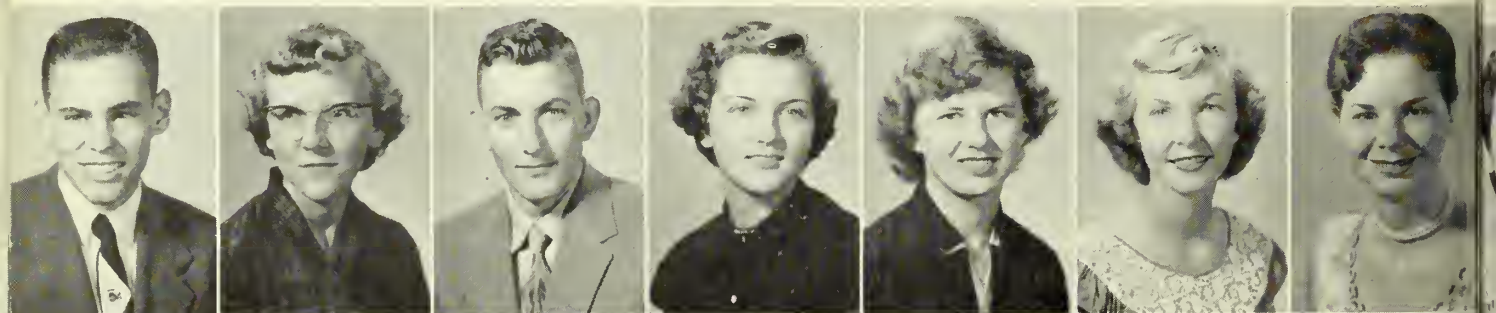

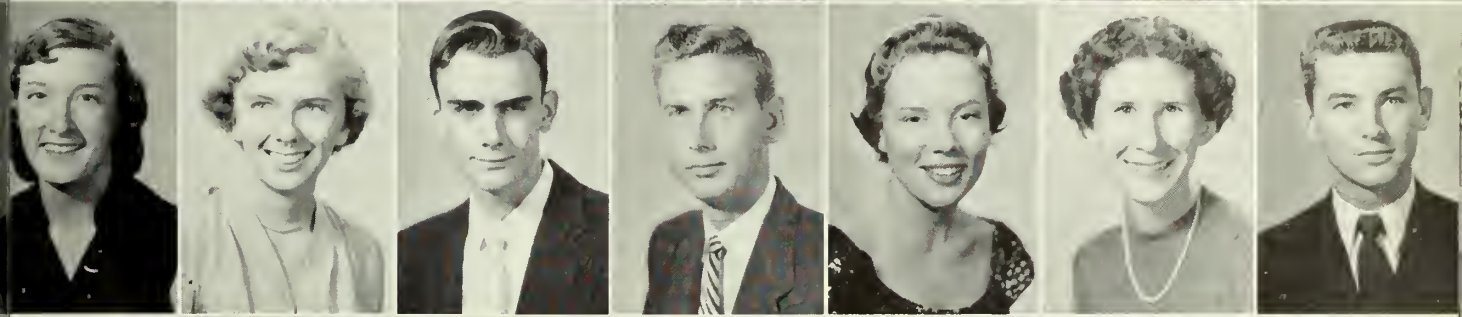
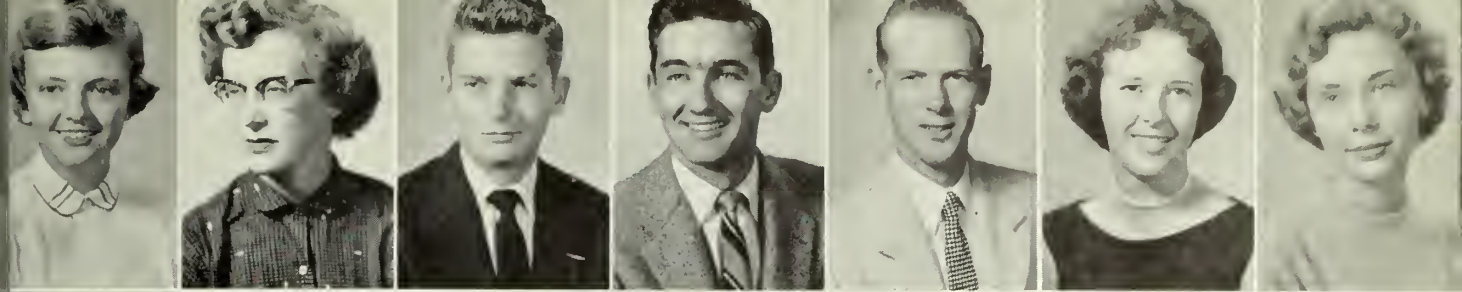

Jane Righton <i>Savannah</i>	Christine Rowan <i>Adel</i>	Willis G. Sears <i>Valdosta</i>	Carl Shapiro	Edward S. Shaw <i>Valdosta</i>	Kay Shaw <i>Adel</i>	Sandra Shaw <i>Valdosta</i>
Helen Sherrod <i>Coolidge</i>	Mary F. Singletary <i>Ochlocknee</i>	Jerry S. Skiles <i>Valdosta</i>	Weldon C. Sloan <i>Valdosta</i>	Anna Lee Smith <i>Valdosta</i>	Gerlina Smith <i>Valdosta</i>	Joseph G. Smith <i>Hahira</i>
Richard R. Smith <i>Coolidge</i>	Mary Sproull <i>Cartersville</i>	V. Ann Stewart <i>Ashburn</i>	Ann Strickland <i>Valdosta</i>	Judy Stringam <i>Valdosta</i>	Frank Studstill <i>Ray City</i>	James R. Studstill <i>Lakeland</i>
Carolyn Sumner <i>Cairo</i>	Marolyn Sumner <i>Cairo</i>	Lenis C. Tarpley <i>Manchester</i>	Bobby Rex Taylor <i>Valdosta</i>	Nancy E. Tharpe <i>Moultrie</i>	Jackie Thomas <i>Hazlehurst</i>	Barbara L. Thomason <i>Tifton</i>
athryn F. Tindall <i>Valdosta</i>	Joe Tomberlin <i>Valdosta</i>	Peggy R. Tucker <i>Boston</i>	Barbara Kate Tucker <i>Valdosta</i>	Shelby Vaughn <i>Adel</i>	Dick Walden <i>Twin Lakes</i>	Jimmy Walker <i>Valdosta</i>

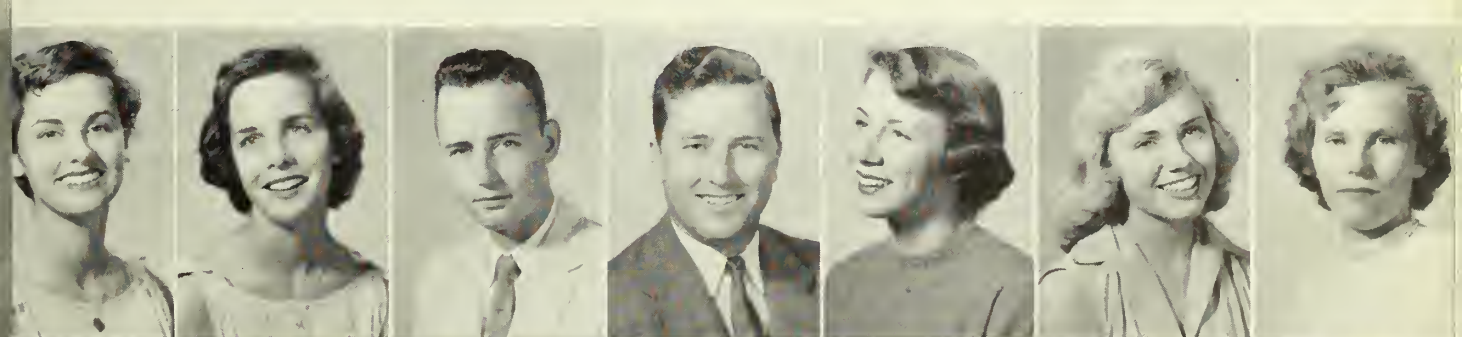



Bobby Warlick
Valdosta

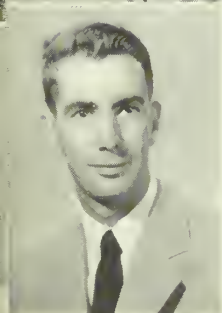

Earl L. Washington
Thomasville



William R. Watson
Valdosta

Betty Ann Webb
Remerton

Dixie Lee Weger
Quitman

Pat White
Lakeland

Carol Wiggins
Valdosta

Pawnee Williams
Valdosta

Edward B. Wilson
Valdosta

Shirley Wilson
Elberton

Ben Wood
Saarks

Gene Redding Wynne
Cecil

Tom Young
Valdosta

Margaret Young
Atlanta

Frances Zant
Lake Park

Mary Janet Zipper
Valdosta

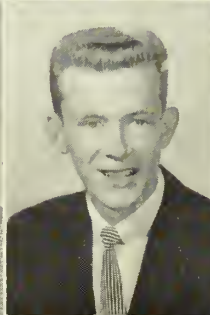
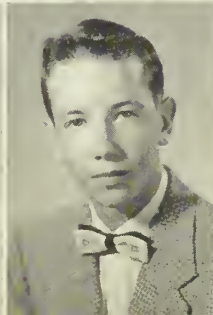
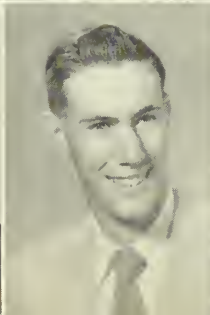
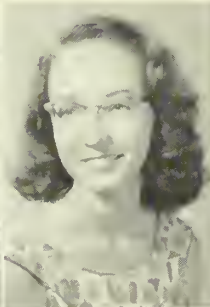
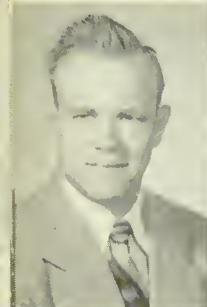



Activities

★ ORGANIZATIONS

★ CLUBS

★ SPORTS





Seated, left to right; Gloria Dickinson, Ken Boyer, Caroline House. Standing: Sonny Shroyer, Ben Wood.

STUDENT GOVERNMENT ASSOCIATION

We represent the Student Body. We, as the student governing group on campus, cooperate with the administration in making and carrying out our rules and regulations. By this, we strive toward a more orderly and united Valdosta State College.

OFFICERS

Seated, left to right: Pat Arline, Secretary; Barney Purvis, President; Mrs. Wisenbaker and Mr. Jarnigan, Omer McLean, Vice-President; Bill Jackson, Treasurer.

Standing, left to right: Bob Maughon, Donald Bennett, Liz Waltman, Freddie McLean. Seated: Marsha Paulk, Shirley Wilson, Barbara Little.



Left to right: Georgia N. Wolfe, Janet Hughes, Merle Baker, Roslyn Rouse, Nan Starling, Shirley Wilson, Jo Parrott.



DORMITORY COUNCIL

The purpose of the Residence Hall Council is to: regulate the dormitory student's life for the good of the majority; to develop not only a sense of honesty but a sense of responsibility in each student; to encourage and provide opportunities for the development of leadership among students; and to promote a practical government that will carry over into democratic life.



Left to right: Bill Jackson, Bobby Whatley, Ken Boyer.



1956 PINE CONE STAFF

GINGER HOUSE *Editor*

CAROLINE HOUSE *Associate Editors*

ELIZABETH WALTMAN

JANE LEDFORD *Business Manager*

DAVID ELKINS *Business Staff*

JUDY STRINGHAM

ANNA LEE SMITH

EMA DELL HENDLEY *Layout Editor*

MARGARET YOUNG *Layout Staff*

JACKIE GEIGER

RAYMOND WILSON

WAYNE McCULLERS





THE CAMPUS CANOPY



THE CAMPUS CANOPY

DON BENNETT, Editor

DON BREESE
Managing Editor

BOBBY COLEMAN
Business Manager

Associate Editors Emily Jobe and Freddie McLean

Feature Editor Jo Williams and Bill Jackson

News Editor Carol Moore

Make-up Editor Fred Wilkinson

Sports Editor Larry Massey

Artist Marty Slark

Photographer Elizabeth Waltman

Business Staff—Marilyn Miller, Sandy Neal, Lawrence Alvarez, Bobby Bridges, Eve Hanahan, Shelton Broomberg, Sid Shaw, Doris Bridges, Dixie Hill, Barbara Forest, Jeanne Horne, Ed Deaton, John McLeod, Bonnie Paulk, Grady Bennett, Imma Jones, LaJuanna Peters, Mary Ann Richardson, Francis Zant, Mary Fletcher, Jan Lanier, Sue Bridges.

Feature Reporters—Wayne Fowler, Annette Howell, Fred McDonald, Joan Jefferson.

News Reporters—Charlotte Knight, Emma Jones, Jean Carolyn Davis, Mary Nell Bethea, Edward Coyle, Virginia Griffin, Fred Wilkinson.

Editorial Staff Donald Bennett, Wayne McCullers, Doyle Price

Faculty Advisor Mr. Jack McGraw



"Y" CABINET

The Young Woman's Christian Association helps to create a religious atmosphere on the college campus. Every girl is given the opportunity to join this organization and many take advantage of it. The "Y" Cabinet furnishes leadership and guidance to help with the girls' daily problems. The traditional services sponsored by the "Y" are:

Big Sister-Little Sister Candle-Lighting Service
 Morning Watch
 Compline
 The Fire-lighting Service
 The Hanging of the Green
 The Week of the Heart Sister

This club is made one of the most active and popular ones on campus by such influence.

MEMBERS



YWCA



OFFICERS

Dr. Durrenberger, *Advisor*; Denson Wood, *President*; Allen Brooks, *Secretary*; Leonard Lucas, *Treasurer*; Bobby Whatley, *Vice-President*.

The M.C.A. tries to bring to the male student body a closer awareness of God. They show that fellowship with our fellow man and God at the same time can be the most enjoyable prospect of campus life.

The M. C. A. co-sponsors Vespers, Morning Watch and deputation committees with the Y.W.C.A. They also conduct "Cell Meetings," nightly devotions, in the mens dormitory.

MEN'S CHRISTIAN ALLIANCE

Wayne Fowler, Leonard Lucas, Allen Brooks, Jimmy Barrs, Denson Wood, Raymond Wilson, Bobby





Seated: Naomi Forte, Persis Clark, Merle Baker, Carol Keene, Cora Jean Norman, Nell Rodgers, Joyce Holt, Amanda Sheffield, Glenda Ellis.
Standing: Charles Kirkland, Darlene Sproull, Dixie Lee Weger, Celia Gillis, Jean Edwards, Charlotte Knight, Joe Webb, Jeanne Connell, Sylvia Doster, Jesselyn Parker, Jean Davis, Emelie Doss, and Butler Horton.

BAPTIST STUDENT UNION

The Baptist Union serves as a link between the student's Church at home and his religious life at school. It seeks to aid the student in his search for peace of mind and soul and it endeavors to establish a more satisfying

Christian atmosphere on the campus. The students who support the Baptist Student Union are encouraged to dedicate their time and talents to the advancement of Christ's kingdom on earth.



COUNCIL

Seated, left to right: Merle Baker, Secretary; Cora Jean Norman, Nell Rodger, President; Carol Keene, Joyce Holt. *Standing:* Joe Webb, Advisor; Charlotte Knight, Jeanne Connell, Jesslyn Parker; Jean Davis, Recording Secretary.



Left to right, Back row: Marilyn Miller, Darlene Sproull, Jeannene Horne, Lucille Helms, Emily Jobe, Dixie Hill, Gwen Paulk. Middle Row: Sonny Shroyer, Celia Rodgers, Sally O'Neal, Margaret Young, Betty Ann Bates, Jackie Geiger, Jimmy Gray. Last Row: Joyce Skandamis, Ann Harris, Fran Singletary, Jo Parrott, David Elkins, Georgia Neal Wolfe, Jo Ann Daniel, Sylvia Doster, and Retha Willis.

WESLEY FOUNDATION

The Wesley Foundation strives to bring together the college students who are members of the Methodist Church or who are associated with this church. It encourages participation in the activities of the church and tries to bring the students closer together through this work and worship.

OFFICERS

GEORGIA WOLFE *President*
 SAM McGOWAN *Vice-President*
 JO ANN DANIEL *Secretary*
 DR. and MRS. BENNETT OWENS, MR. NOAH LANGDALE, JR. *Advisors*



SECONDARY
EDUCATION
MAJORS

EDUCATION CLUB

Our club is concerned with the advancement of Education. Our purpose is brought forth through club projects, educational talks, and films. Education is our chosen field, and we feel that we could not have chosen a more rewarding and worthwhile one.



FRESHMAN & SOPHOMORE
ELEMENTARY EDUCATION
MAJORS

JUNIOR & SENIOR
ELEMENTARY EDUCATION
MAJORS





BUSINESS CLUB

The Business Club is for secretarial science and business administration majors and minors. As such, it gives experience to its members for serving the faculty and student body and for work in the future. The Business Club store, our special project, is an aid in buying new materials and equipment for the use of its members.



OFFICERS

JOYCE HOLT *Secretary*
 CAROLINE HOUSE *Vice-President*
 JO PARROTT *President*
 TRAVIS HIGGENBOTHAM *Treasurer*



Standing, Left to right: Bill Jackson, Jean Harrell, Leonard Lucas. Seated: Shirley Daugherty, Margaret Ragin, Carolyn Jones, Cora Jean Norman.

ENGLISH CLUB

The English Club works to stimulate positive interest in all phases of literature and the allied recreational arts. Composed of the English majors and minors in the Junior and

Senior Classes, the club not only criticizes and advises, but it enjoys doing so. Perhaps the latter is the most important function.



OFFICERS

JANE LEDFORD
President

MRS. ODUM
Advisor

BARBARA LITTLE
Secretary-Treasurer

SHIRLEY DAUGHERTY
Vice-President

OFFICERS

- CAROLE JAMES *Secretary*
JO DEAN *Reporter*
GWENDOLYN PAULK *Treasurer*
EVELYN BROWN *President*
LILLIE MAE RAGSDILL . *Vice-President*



HOME ECONOMICS CLUB

The Home Economics Club is composed of students interested in Home Economics, particularly Home Economics majors and minors. This club is affiliated with the Georgia and American Home Economics Associations. The

purpose of the Home Economics Club is to develop worthy self-expression, good leadership, and intelligent fellowship, and to provide social, business, and professional experience through the various aspects of the club.

Left to right: Evelyn Brown, Annette Howell, Susan Cosby, Alice A mos, Emily House, Jo Ann Daniels, Marilyn Miller, Lillie Mae Ragsdill, Gwendolyn Paulk, Jo Dean, Gladys Green, Vivian Bridges.



OFFICERS

WAYNE McCULLERS *Vice-President*
JEAN CONNELL *Secretary*
RONALD BENNETT *Treasurer*
MERLE BAKER *President*
ALLEN BOOKER *Members-at-large*



INTERNATIONAL RELATIONS CLUB

The International Relations Club was organized in 1928. This organization is sponsored by the Foreign Policy Association. The club endeavors to deal with all topics of national and international significance in an impartial manner, always endeavoring to search out and appreciate the truth of each

situation under observation. An effort is made to develop a practical understanding of current happenings through various projects, conferences, and programs. The motto of the club is: "To ignore world problems is to ignore your own future."





MATH-SCIENCE CLUB

ADVISORS

Mr. Babcock
 Dr. Bettman
 Dr. Nevins
 Dr. Wall

OFFICERS

OMER McLEAN *President*
 BOB MAUGHON *Vice-President*
 MAYNELLE CROSBY *Secretary-Treasurer*
 JEAN DAVIS *Historian-Reporter*

MEMBERS

Russell Acree
 Zona Biggs
 Jean Connell
 Maynelle Crosby
 Jean Davis
 Jackie Geiger
 Gaye Griffis
 Lew Newitt
 Emily Jobe
 Frederick McLean

Bob Maughon
 Sandra Neal
 Sandra Shaw
 Nan Starling
 Elizabeth Waltman
 Lawrence Alvarez
 Kenneth Boyer
 Johnny Corbett
 Charles E. Dasher
 Ida Elizabeth Dean

Nancy Griffin
 Ronald Haire
 Charles Jackson
 Betty Jones
 Omer McLean
 David Mokhtar
 Marsha Paulk
 Mary Spruill
 Jimmy Stovall



SOPHOMORES

Top Row, left to right: Nancy Southwell, Sue Bridges, Caroline House, Norma Lightsey, Myrtle Morse, Joyce Scandamis. *Bottom Row:* Zona Biggs, Nancy Meeks, Freddie McLean, Georgia Wolfe, Jean Connell.

SIGMA ALPHA CHI

Eligibility for membership for Freshmen implies an average of "B" for the first two quarters of the Freshman year. Eligibility for upper classmen is set up so that a student must maintain an average of "B" and have

outstanding qualities of leadership and character. The purpose of this organization is to encourage scholarship and stimulate interest in academic activities.

OFFICERS

Top Row, left to right: Freddie McLean, Second Vice-President; Margie Smith, Secretary; Omer McLean, Historian. *Bottom Row:* Dr. Nevins, Advisor; Russell Acree, President; Ginger House, First Vice-President.

Top Row: Russell Acree, Margie Smith, Omer McLean, Emily Jobe, Donald Bennett, Par Arline, Bob Maughan. *Bottom Row:* Charlotte Knight, Virginia Smith, Nan Starling, Patsy Wright, Jo Parrott, Ginger House.



OFFICERS

MISS SAWYER
Advisar

MARGIE SMITH
Vice-President

JO WILLIAMS
President

WAYNE McCULLERS
Secretary-Treasurer



SOCK AND BUSKIN CLUB

"TIME OUT—FOR GINGER!" This is the cry that brings out the best in us. The producing of the play is hard work, but we revel in the grease paint, the muffed lines and the many things that go into the production of a

play. The applause of an audience is our only reward, but we love the lines on the program beginning: "The Sack and Buskin Club Presents . . ."

Standing, left to right: Jackie Maare, Wayne McCullers, Ja Williams, Margie Smith, Miss Sawyer, Jahn Carbett, Kay Shaw, Glaria Gill. Middle Row: Retha Willis, Shirley Wilsan, Ja Ann Daniel, Daris Law. Seated, Front Row: Fred McDonald, Dixie Weger, Jerrie Smith, Jan Lanier, Danald Griffis.





Standing: Don Lyons, Helen Porter, Mary Ann Jones, Ann Giddens, Johnny Goddard, Anita Penlind, Pat White, Frances Zant, Vee Ann Stewart, Grady Bennett. *Seated:* Sammy Boone, Kay Shaw, Ben Wood, Jackie Moore, Bill Jackson, Mrs. Valente, Jack Wooten, Eve Hanahan, Sonny Shroyer, Bot May, Tom Young.

THE DANCE CLUB

Ah, to dance is to really live. To dance is to live anew, to express with movement that which cannot be expressed with words. By dance we do not mean just the waltz or rhumba, we mean them all. At the May Festival or our Spring recital, you can see all our talents on display.

The Serenaders, a double mixed quartet, sing music with popular appeal, as well as operatic and more serious selections. Appearing before educational, civic, military, radio and television audiences, they present thirty to forty programs in Georgia and Florida each year. All participants are voice students and each receives academic credit for participation.



SERENADERS

Jesslyn Parker, Emilie Doss, Jeanne Connell, Carol Keene.

Carl Duren, Fred Wilkinson, Wayne Fowler, Charlie Hancock.



GLEE CLUB

The Glee Club is rapidly going in numbers and strength. We have been exceptionally active this past year. We have presented many concerts in Valdosta and surrounding cities. The highlight and main event this past year was our Spring Tour. We took our tour to many of the major cities of Georgia where we were met with much enthusiastic response. This year has been a year of success and our hopes of more and continued success are very bright.

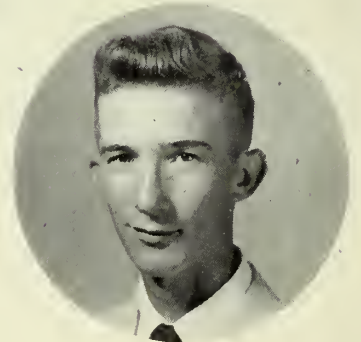

OFFICERS

ELIZABETH WALTMAN
BUTLER HORTON
ANNA MARIAN MEACHAM
CAROL MOORE

TENOR SECTION

Left to Right: Carol Moore, Lee Yarbrough, Butler Horton, Edward Coyle, Milton Newberry, Bobby Whatley, Denson Wood, Jay Dickerson.





Standing: Marilyn King, Glenda Ellis, Jeannette Godwin, Nell Moore, Naomi Forte, Anne Horne, Faye Bass, Jackie Geiger, Maquitha Hewitt, Betty Ann Bates, Ann Harris. *Seated:* Jean Edwards, Mary Nell Bethea, Gloria Dickerson, Patsy Wright, Janet Hughes, Elizabeth Waltman, Dixie Hill.

Standing: Mary Francis Singletary, Lucille Helms, Susie Linstrom, Mary Lou Dekle, Kay Shaw, Jackie Moore, Marilyn Miller, Carolyn Blackage, Pawnee Williams, Emma Jones, Jean Davis, Betty Kay Springer, Joyce Holt, Mary Ann Richardson, Anna Marian Meacham, Janet Zipperer, Dixie Lee Weger, Anne Lee Smith.





OFFICERS
 BILL BRUMLOWE Secretary
 BILL JACKSON President
 ED DEATON Treasurer
 MILTON NEWBERRY . . Vice-President



PLEDGES
 Austin Davis, Bobby Warlick, Bill Mixon, Ben Wood, Jake Malham,
 Gene Foster.

MU ALPHA

Mu Alpha was the first Greek letter fraternity on the campus, organized in 1952. Since that time, Mu Alpha has devoted its time and effort to promote collegiate activities. Mu Alpha is affiliated with Tau Kappa

Epsilon National Fraternity. The brothers of Mu Alpha have found this fraternity to offer everlasting friendship based upon an atmosphere of sociality and loyalty unequaled by any other organization of any type.

Standing: David Elkins, Ed Deaton, Marty Slark, Milton Newberry, Bill Jackson, Bill Brumlowe, Mr. Spencer Jarnagin, Buck Pafford, Jene Gray, Gorman Joiner.





SPONSORS
Jo Parrot and Jane Ledford

FILII FORTUNAE

Filii Fortunae was founded in the spring quarter of 1951 and granted a charter the fall quarter of 1951. Since this time the fraternity has played a major role in the progress of the school, both on campus and in the community.

One of the goals of the fraternity has been

to promote fellowship and brotherhood among its members as well as stimulate the school spirit of the students. This past year Filii Fortunae colonized with the Pi Kappa Phi National Fraternity, the first step in its ultimate goal of becoming a national chapter of this fine organization.

Seated: Randy Brunson, Bill Brigman, Sonny Shroyer, Secretary; Travis Higginbotham, President; John Demming, Treasurer; Tom Young, Jim Holt. *Standing:* Jim Nichols, Charles Dasher, Bobby Bridges, Jack Giddins, Dicky Waldron, Merwin Corter, Joe Smith, Ashley Hill, Jimmy Giddins, Joe Tomberlin, Harley Pennington.





THE SISTERS

Standing: Doris Law, Janet Hughes, Jo Ann Daniel, Pat Parker, Judy Davis, Shirley Daugherty.
 Seated: Miss Sawyer, Shirley Wilson, Norma Ewing, Marsha Davis.

SIGMA ALPHA OMEGA



OFFICERS

- SHIRLEY WILSON *President*
- NORMA EWING *Vice-President*
- JANE LEDFORD *Secretary*
- MARSHA DAVIS *Treasurer*



PLEDGE CLASS

Standing: Hellen Porter, Carol Wiggins, Sandra Shaw, Judy Stringam, Mary Lou Dekle, Betty Kay Springer, Annette Howell, Gloria Dickinson Norma Ewing. *Seated:* Ann Harris, Anna Lee Smith, Helen Swain, Lucille Helms, Wylena Daugherty, Susie Lindstrom, Mary Ann Jones.

PLEDGE CLASS OFFICERS

Seated: Helen Swang, Lucille Helms, Willena Daugherty, Susie Lindstrom. *Standing:* Anna Lee Smith, Ann Harris, Mary Ann Jones, Norma Ewing.

The Sigma Alpha Omega sorority was founded during the month of December, 1953. The sorority was organized not to form cliques or to create an undemocratic atmosphere, but to aid its members in every way in maintaining high scholastic and social standards. It strives to promote a greater interest in the college and to give each member fuller and richer experiences during her college days.





Back Row: Barney Purvis, Bob Maughon, Bobby Whatley, John McLeod, Bobby Coleman, Benson Wood, Bill Jackson. Front Row: Omer McLean, Ken Boyer, Donald Bennett, Jay Dickerson, Fred Wilkinson, Buck Pafford, Freddie McLean.

CIRCLE K CLUB

Circle K is an intricate part of campus life, offering to the College and community a goal of service. In its second year, Circle K has put useful projects to work for the benefit of the entire student body. Sponsored by Kiwanis International the club has become a member of Circle I International.

OFFICERS

JAY DICKERSON	President
DON BENNETT	Vice-President
FRED WILKINSON	Secretary
BUCK PAFFORD	Treasurer

Left to right: Omer McLean, Ken Boyer, Donald Bennett, Jay Dickerson, Fred Wilkinson, Buck Pafford, Denson Wood, Bob Maughon.



OFFICERS

ROSLYN ROUSE *President*
 JEAN LYTLE *Treasurer*
 NANCY MEEKS *Secretary*
 PAT BULLARD *Vice-President*



MEMBERS

Seated: Nancy Meeks, Roslyn Rouse, Pat Bullard, Jean Lytle. *Standing:* Ann Killingsworth, Georgia Wolfe, Jo Parrott, Barbara Little, Pat Arline.



ZETA CHI

Due to the increasing size of the school and an arousing interest in sororities, Spring Quarter of 1955 found the birth of a new social sorority. Zeta Chi will help to provide a more even balance in the sorority life at

V.S.C. The charter members and the pledge class hope to work in cooperation with the other social organizations in bettering our school and the student's campus life.

PLEDGE CLASS OFFICERS

Jeanne Davis, *Secretary*; Marilyn Miller, *Treasurer*; Sandy Neal, *Vice-President*; Nan Starling, *President*.

PLEDGES

Standing: Gloria Gill, Catherine Johnson, Jo Dean, Jeanne Davis, Maily Miller, Nan Starling, Sandy Neal.





Seated, left to right: Jim Stovall, Sergeant-at-arms; Barney Purvis; Bobby Whatley, Historian. Standing: Fred Wilkerson, Vice-President; Omer McLean; Donald Bennett, Secretary; Denson Wood, President; Ken Boyer, Treasurer; Bob Maughon.

SIGMA EPSILON

The Sigma Epsilon Colony was organized as a colony of Sigma Phi Epsilon Fraternity in June of 1955. The purpose of the Sig Ep Colony is to provide a fraternal organization of ideal concepts and dedicated to the welfare of its membership. The Brothers of this

colony emphasize scholarship and an active social life. They provide various activities for the Brothers and the Student Body at VSC.

The Sig Ep Sweetheart is Judy Davis and the hostesses are Sandra Shaw, Marsha Paulk, Carol Keene and Jean Connell.

PLEDGES

Seated: Marvin Hatcher, Grady Bennett, Bobby Coleman. Standing: Walter Bartee, Lewis Washington, Bobby Musslewhite, Raymond Wilson.



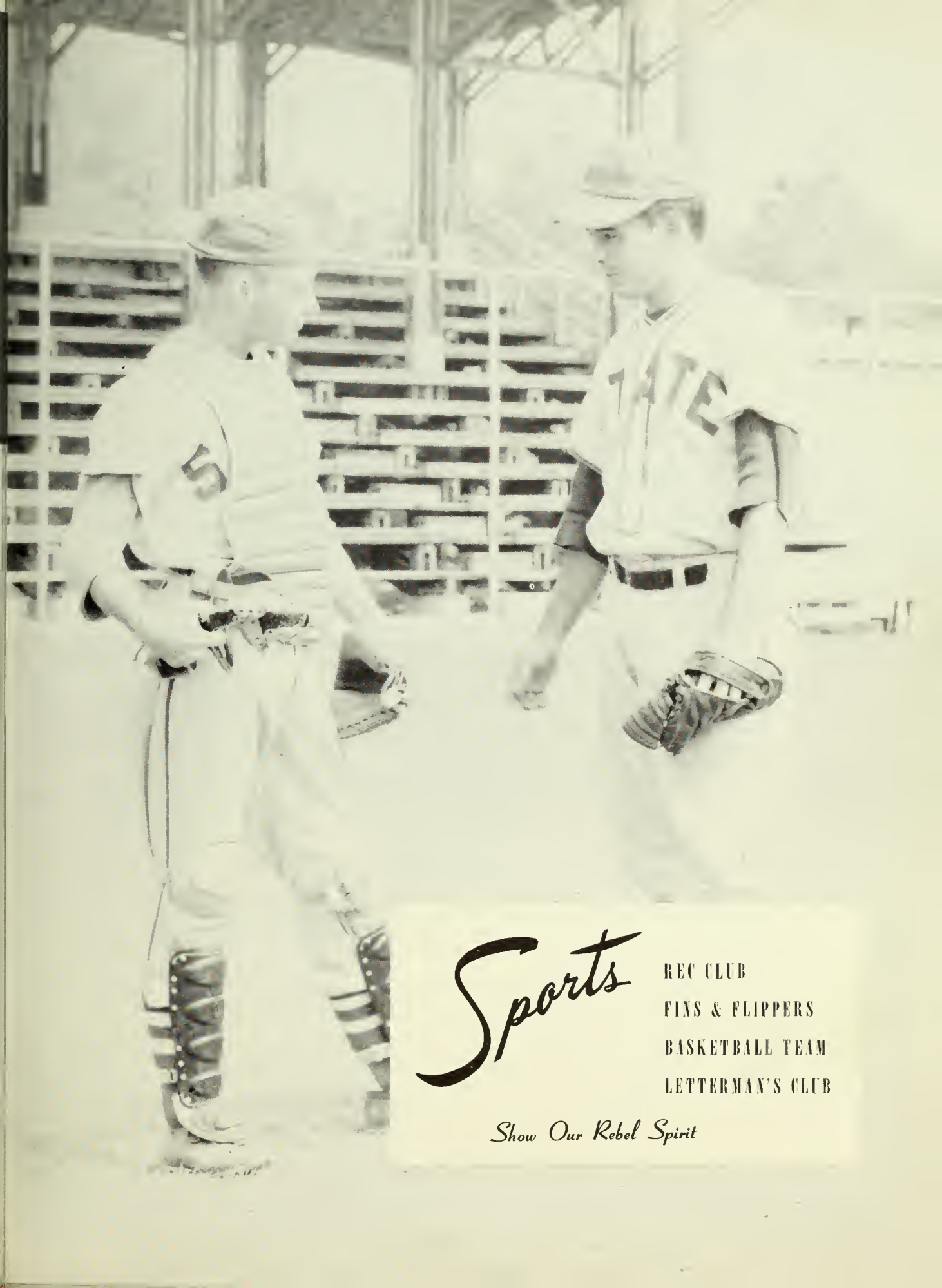

Sports

REC CLUB
FINS & FLIPPERS
BASKETBALL TEAM
LETTERMAN'S CLUB

Show Our Rebel Spirit



Back Row: Nan Starling, Liz Waltman, Thelma Bruce, Margaret Ragin, Sue Bridges. Middle Row: Elaine Barber, Dottie Alford, Margie Smith, Lora Cook, Jane Ledford. Front Row: Roslyn Rouse, Nancy Meeks, Carol Keene, Patsy Bullard.

WOMEN'S RECREATION ASSOCIATION

On our campus, there is always competition between two teams — the Kappas and the Lambdas. It is a friendly rivalry but never let it be said that one team is better than another; they are both tops. These two teams make up the "Rec" club. Our Physical Edu-

cation Department advises us and supplies the equipment with which we try to bring to the campus pleasure and enjoyment through sports. All this leads to healthful living and helps to make a well rounded college student.



First Row: Mary Fletcher, Doris Bridges, President; Anne Horne, Reporter; Faye Bass, Secretary and Treasurer; Jane Ledford, Dottie Alford, Vice President; Joan Jefferson. Second Row: Ursula Goodson, Ruth James, Laura Leonard, Helen Swang, Molly Odom, Bonnie Paulk, Gail Houston.

FINS AND FLIPPERS

Formed to promote interest and unity among swimmers, the Fins and Flippers has been a very popular organization on campus. Disregarding the segregation between Koppas and Lambdas, we all work together for a common goal—the annual Aquocode. Mrs. Tillie Mathis of the Physical Education Department acts as advisor and director of the group.

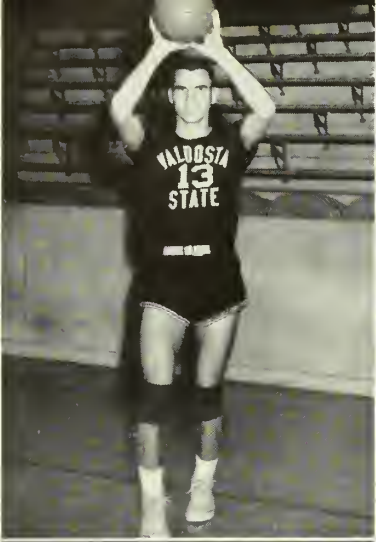

BARNEY PURVIS

JIMMY BARRS



STUDSTILL

DWAIN SKILES

BASKETBALL





PAFFORD
MARTIN

WOOD
SHEPPHERD

BARTEE
GRAY





Front Row: Robert McElvey, Ken Boyer, Marvin Hatcher, Gene Gray. Back Row: Coach Cottingham, Emory Mobley, Ed Deaton, Barney Purvis

LETTERMAN'S CLUB

A Letterman's Club was established on the VSC campus for the first time this year. To qualify for the Letterman's Club, a person

must win a varsity letter in baseball or basketball. The purpose of this club is to increase interest in varsity sports on the campus.



OFFICERS

KEN BOYER
President

ED DEATON
Vice-President

MARVIN HATCHER
Secretary

ROBERT McELVY
Treasurer

GENE GRAY
Historian



Left to Right: Judy Davis, Jean Davis, Joan Jefferson, Jo Ann Key, Bot May, Kay Forrester.

CHEERLEADERS





Dixie Belles and Beaus





GINGER HOUSE



BARNEY PURVIS

WHO'S WHO

Among Students in American Universities and Colleges



BARBARA LITTLE



OMER McLEAN



PAT ARLINE



BEN WILLIAMS

We were selected for this honor by the faculty, administrative officers, and representatives from the Student body on the basis of character, scholarship and leadership. Our biographies will appear in the publication of "Who's Who Among Students in American Universities and Colleges."



EMILY JOBE



RUSSELL ACREE



G. Ellis

1/19/56

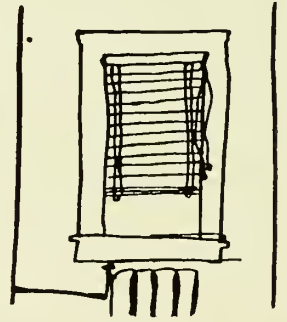
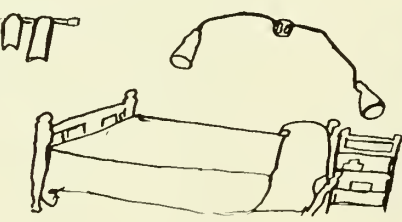
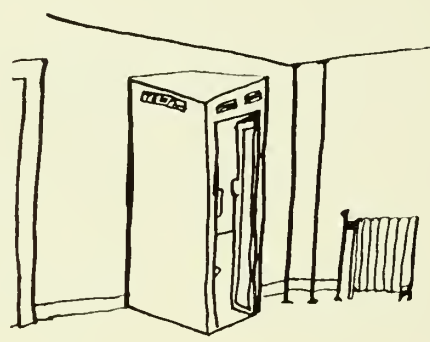
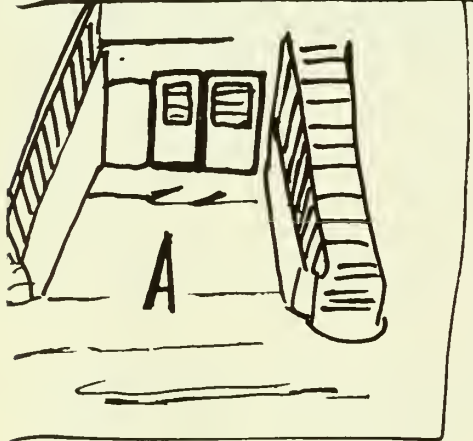



U.S.P.



WJJ



WJJ

Hope Wilson



L. LAZARUS



Rudy

WJJ

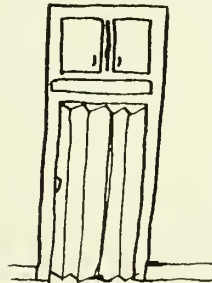



ROSELYN ROUSE AND OMER McLEAN

Marga and Mac from the Senior College

BEST ALL-ROUND

Marga and Mac from the Junior College

JAY DICKERSON AND LUCILLE HELMS





JO ANN DANIEL
Montezuma, Ga.

Miss U.S.C.





PAT ARLINE
Cairo, Ga.

*Senior Class Beauty
and
Homecoming Court*



JEANNE DAVIS

Vidalia, Ga.

*Junior Beauty
and
Homecoming Court*





JO ANN DANIEL
Montezuma, Ga.

Sophomore Beauty
Home Coming Queen



BETTY ANN BATES
Valdosta, Ga.

Home Coming Court



BARBARA LITTLE
Lyons, Ga.

Home Coming Court



JUDY DAVIS
Vidalia, Ga.

Home Coming Court

Home Coming Court



HOME COMING QUEEN AND HER COURT



PRESIDENT OF STUDENT GOVERNMENT
CROWNING QUEEN



JUDY AND JEANNE DAVIS



PAT ARLINE AND BARBARA LITTLE

The Rebel Parade



"STRAY GREEKS" FLOAT



SOPHOMORE CLASS FLOAT



THOMASVILLE HIGH SCHOOL BAND



"SIG EPS" HAVE CAR TROUBLE



CONVERSE HALL



ASHLEY HALL

The Displays . . .



TOWN STUDENTS

SENIOR HALL





Belles and Beaus





The "Stray Greeks," new organization on campus, accepting authority for Homecoming week end.

VALDOSTA STATE COLLEGE

EN
RASHLEY ST
PENDLETON



Brookwood Pharmacy

Where All Our College

Students Gather

PHONE 336

"Can't Be Beat"



Compliments of

COWART'S DRESS SHOP

SMART STYLES
FOR
COLLEGE GIRLS

BELL SHOP

LADIES' SPECIALTY AND
GIFT SHOP

"Come to see us"

109 W. Central Avenue

GOOD SERVICE AT

Bob Belcher's Drug Store

Patterson and Central

PHONE 812 - 813

DOROTHY GRAY
Beauty Preparations

STEINWAY PIANOS
HAMMOND ORGANS

"Everything in Music"

MATHIS & YOUNG

Since 1907

C. C. VARNEDOE & CO.

"The Style Center of
Valdosta"

AUTHENTIC FASHIONS

For
JUNIORS — MISSES
WOMEN

Compliments of

GIRARDIN JEWELERS

VALDOSTA, GEORGIA

Patterson-Jones Shoes

"The Home of Good Shoes

Since 1903"

Compliments of

YOUR HOME NEWSPAPER

VALDOSTA TIMES

ALL PORTRAITS IN THIS

ISSUE OF THE

PINE CONE ARE BY

GOLDEN

1519 N. Ashley St.

VALDOSTA, GA.

Fine Photography in

All Its Phases

annuals of

distinction



Original layouts, distinctive typography and sparkling reproduction that give your annual the luxurious appearance impossible to obtain by standard layout, mass-production methods.

Bowen, Long & Young, Inc.

110 TRINITY PLACE
DECATUR, GEORGIA



