

1959

Pine Cone





Digitized by the Internet Archive
in 2014

<https://archive.org/details/pinecone195900vald>

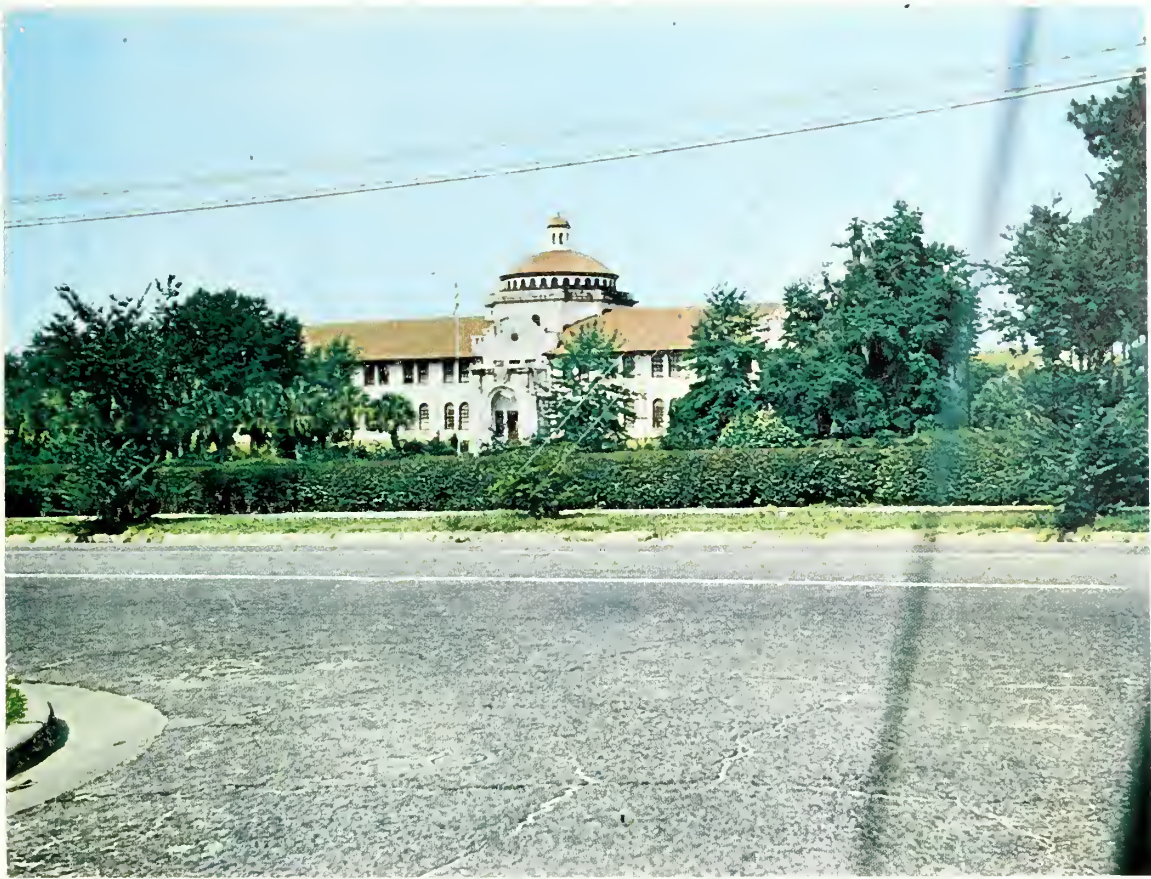

THE YEARBOOK STAFF OF . . .

VALDOSTA STATE COLLEGE

CORDIALLY INVITES YOU TO A

REVIEW OF THE YEAR

IN WORDS AND PICTURES THROUGH THE . . .

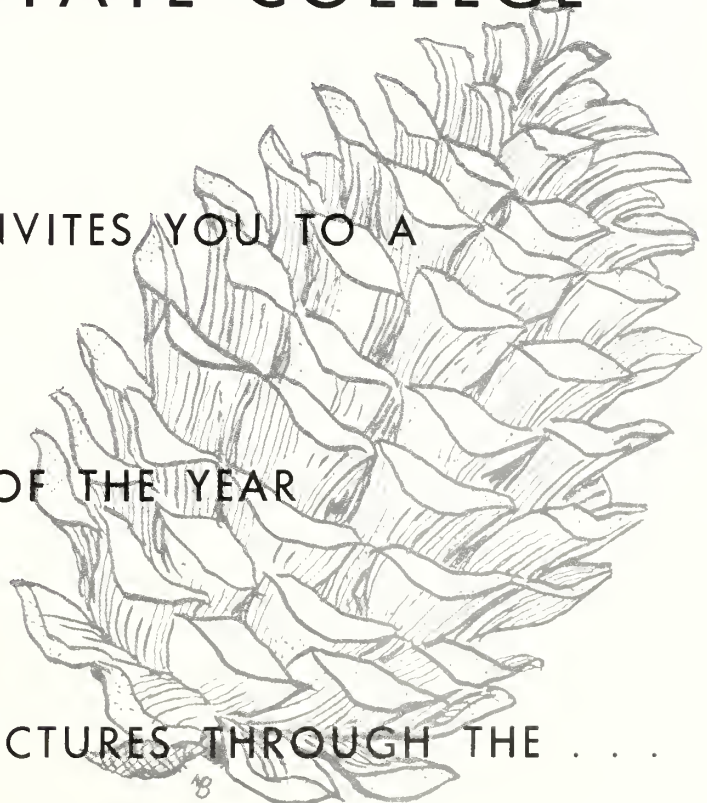

19(59) Pine Cone

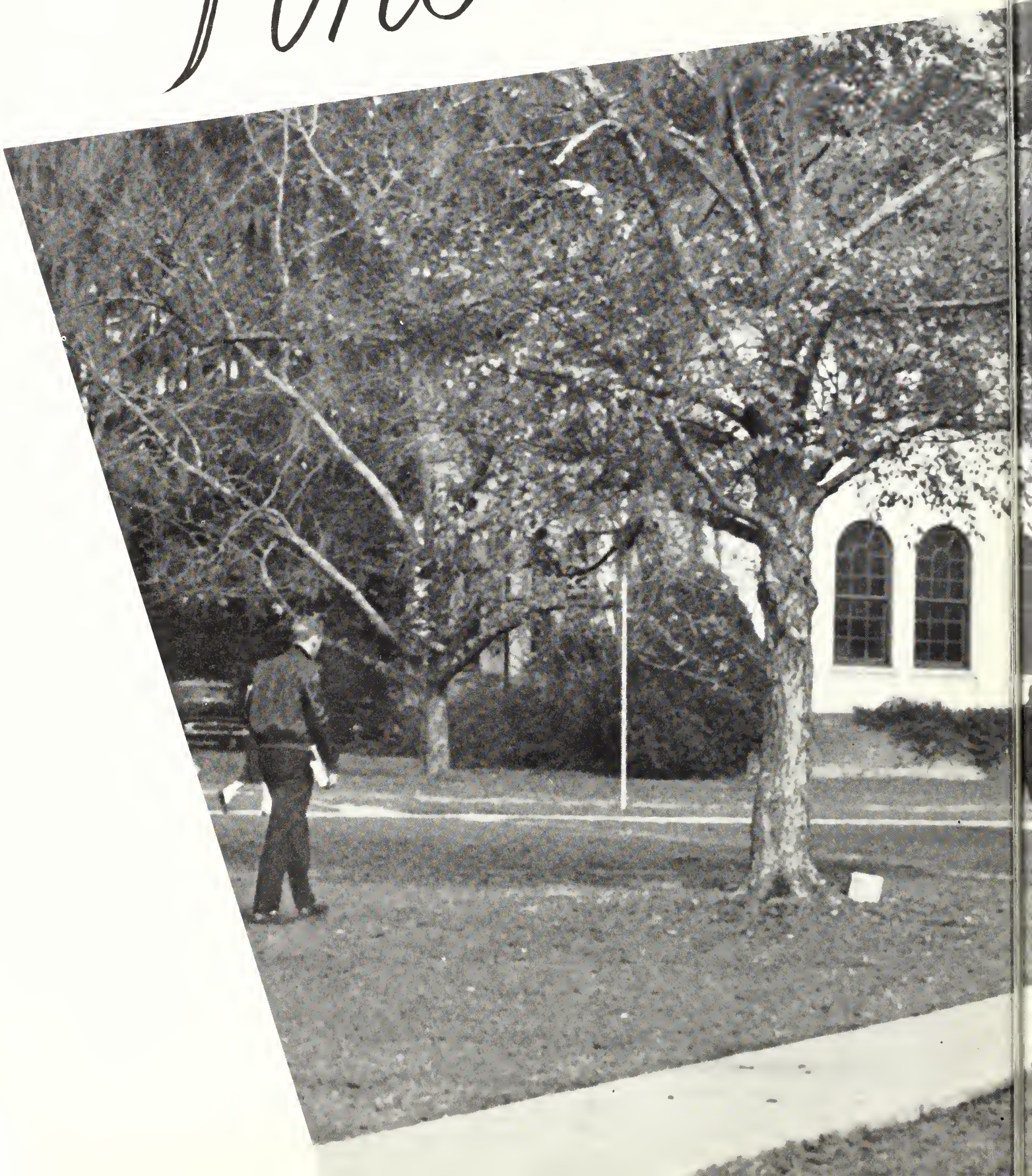

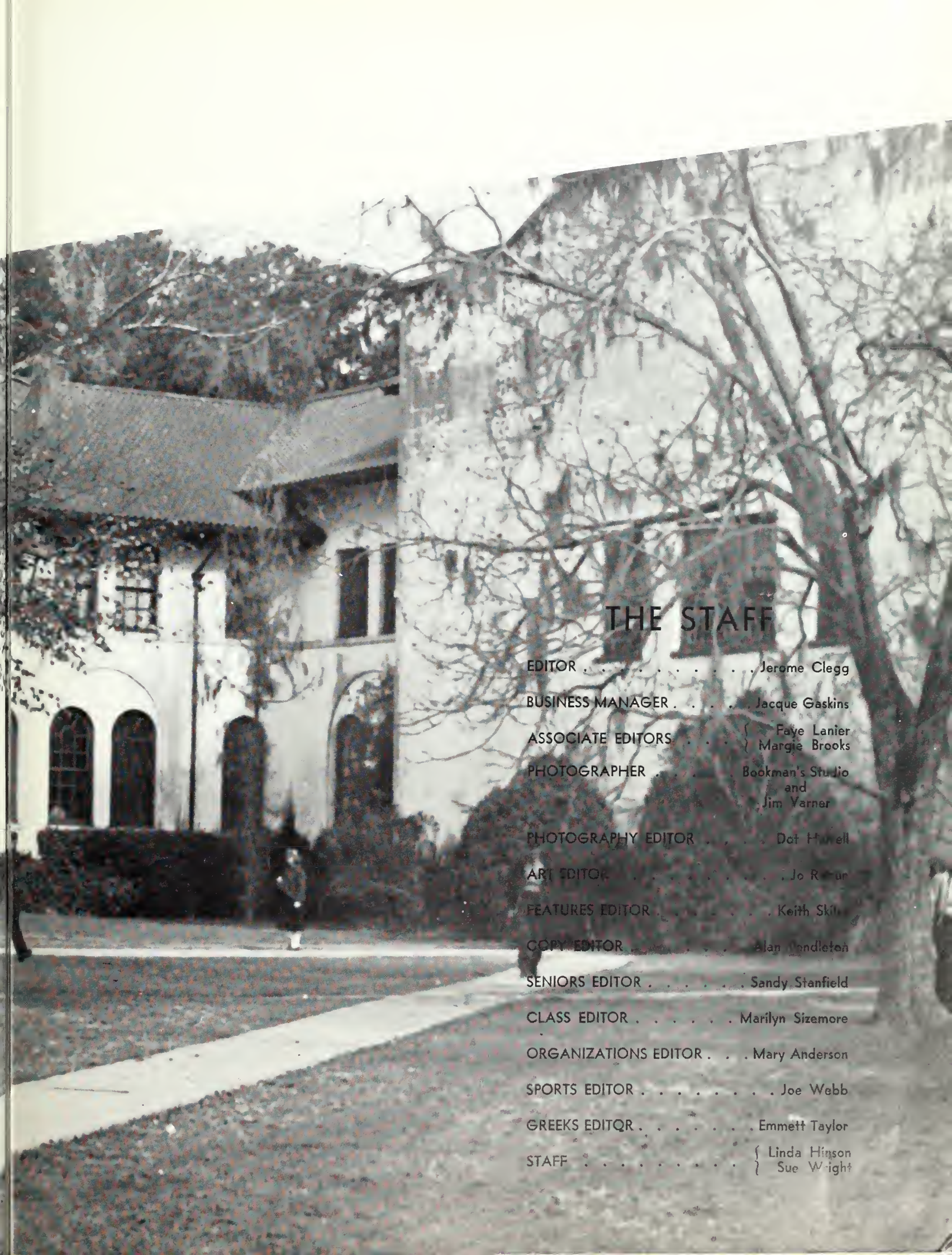

THE STAFF

EDITOR	Jerome Clegg
BUSINESS MANAGER	Jacque Gaskins
ASSOCIATE EDITORS	{ Faye Lanier Margie Brooks
PHOTOGRAPHER	Bookman's Studio and Jim Varner
PHOTOGRAPHY EDITOR	Dot Howell
ART EDITOR	Jo Roun
FEATURES EDITOR	Keith Skil
COPY EDITOR	Alan Wandleton
SENIORS EDITOR	Sandy Stanfield
CLASS EDITOR	Marilyn Sizemore
ORGANIZATIONS EDITOR	Mary Anderson
SPORTS EDITOR	Joe Webb
GREEKS EDITOR	Emmett Taylor
STAFF	{ Linda Hinson Sue Wright

1959

PINE CONE CONTENTS

FEATURES 5

HOMECOMING 1959

HOLLY HOP

SPECIAL AWARDS

THE COLLEGE 17

ADMINISTRATION

FACULTY

CLASSES

BEAUTIES 71

MISS VSC

CLASS SWEETHEARTS

ACTIVITIES 79

STUDENT GOVERNMENT

PUBLICATIONS

ORGANIZATIONS

SPORTS 97

REBELS

GAMES

SPORT CLUBS

GREEKS 105

PANHELLENIC AND IFC

SORORITIES

FRATERNITIES

ADVERTISING 113





WEST HALL
ADMINISTRATION BUILDING

FEATURES . . .



Rebels play a hard and fast game to win 59 to 57 over Piedmont.



Cowboy



Indians



Showboat was the theme of the prize winning float. The Kappa Delta Sorority captured a first place trophy for it.

A typical Western town theme captured the first prize trophy for Converse Hall in dormitory display.



Gambler and three saloon gals



Western saloon

And even Tom Dooley



GALA
CELEBRATION
MARKS 39th
HOMECOMING
EVENT . . .

FEBRUARY 13-14

"Frontier Days"

Chosen as Theme

This year Valdosta State celebrated its 39th Homecoming event with one of the most gala social events of the season. The theme for the event, chosen by the Student Government Association, was Frontier Days.

Miss Pam Paulk of Valdosta reigned over the weekend as Homecoming Queen. The big parade with over 35 units began Friday afternoon, and had in it many attractive floats. The Homecoming game, Friday night, kept the fans tense and excited down to the final seconds as the "Rebs" emerged victorious over Piedmont 59-57. The terrific dance Saturday night with Dean Hudson and his orchestra supplying the music and its Valentine theme will long be remembered.



MISS HOMECOMING 1959
Pam Paulk

Miss Homecoming surrounded by her Court on the Homecoming Float sponsored by the SGA: Jean Twilley, Mary Shadburn, Palsy Langford, Jean Hooks, and the Queen.





Dodge City folks?

MISS PINE CONE

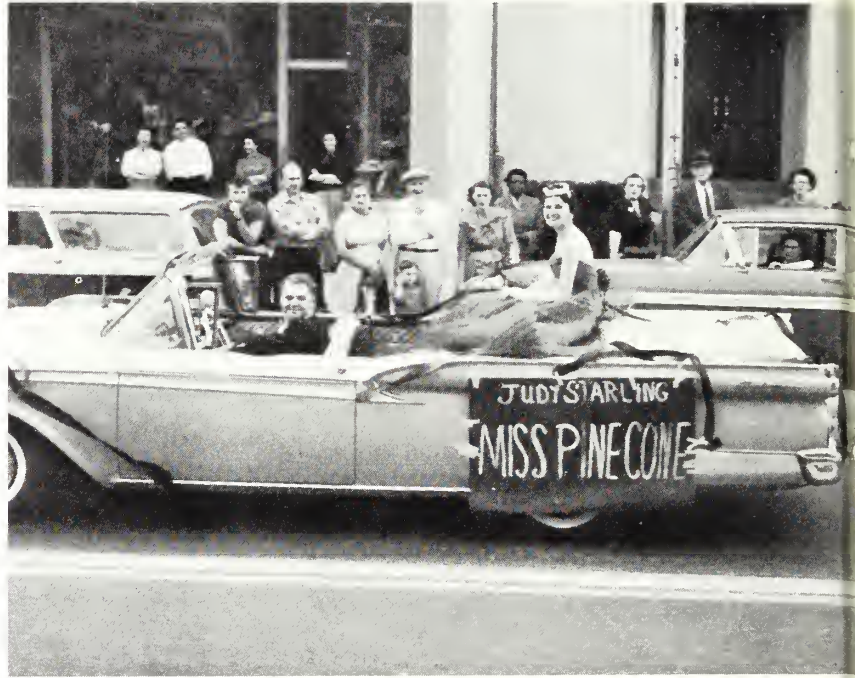

"Ah-ha, Mr. Dillon—why are you late?"

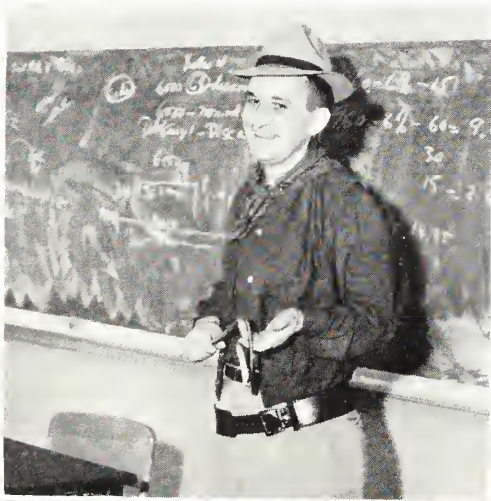

HOMECOMING . . .

Mrs. Lee Walsh, Alumni Banquet speaker

More Dodge City folks?



The crowd



"I'm in the Mood for Love"
Intermission entertainment

HOMECOMING DANCE

Miss Homecoming Is Crowned

MISS HOMECOMING 1959, PAM PAULK, HER COURT AND ESCORTS: Wayne Haire, Palsy Langford; Jerome Clegg, Mary Shadburn; the Queen, Joe Patterson; Jean Twilley, Bobby Coleman; Jean Hooks, and Joe Webb.



THE HOLLY HOP

AN OLD TRADITION RETURNS

The Holly Hop began years ago for profit, grew into a tradition, and returned to *Pine Cone* sponsorship after an absence of a few years when it was sponsored by the Senior Class.

The Holly Hop 1958 will long be remembered for its bright red and green decorations; the huge lighted tree; and the introduction of the Class Sweethearts and the Miss Pine Cone Contestants.



THE SCENE AND THE CROWD.

THE BAND—Ernie Cortez and the Crescendoes.



THE HUGE LIGHTED TREE



MISS PINE CONE CONTESTANTS—left to right, seated: Charlatte Chapman, Virginia Lamb, Jean Twilley. Standing: Mary Shadburn, Judy Starling.





ALMA MATER

'Mong the stately pines of Georgia
Glorious to the view,
Stands our noble Alma Mater
Basking 'neath the blue.

Alma Mater, three we honor,
Praises never fail,
For thy fame shall never perish,
Red and Black—all hail!

Alma Mater's sons and daughters
We will ever be,
Always to thy heart returning
Dear old V. S. C.

Presenting THE SPECIAL AWARDS

STEVE ALLEN SELECTS JUDY STARLING

Miss Pine Cone 1959

Judy is a Sophomore education major from Hahira, Georgia. She is a member of the Alpha Delta Pi Sorority, Fins and Flippers and the Sports Club. Judy also serves as Sweetheart of the Tau Kappa Epsilon fraternity.

Miss Pine Cone's court includes Virginia Lamb, Maid of Honor, Thomsville, Ga.; Mary Shadburn, Buford, Ga.; Jean Twilley, and Charlotte Chapman, both of Albany, Ga.

Virginia is a Freshman and lists Kappa Delta as her sorority. The other three members of the court list Alpha Delta Pi, Kappa Delta, and Alpha Xi Delta respectively as theirs.



*To Judy
Congratulations
Hullman*

STEVE ALLEN
NBC Television Star



PINE CONE EDITOR
JEROME CLEGG CROWNS
MISS STARLING.

MISS PINE CONE AND HER COURT—left to right: Virginia Lamb, Maid of Honor; Mary Shadburn; Miss Pine Cone, Judy Starling; Jean Twilley; Charlotte Chapman.



JUDY STARLING



MISS PINE CONE

AND

HER

COURT



VIRGINIA LAMB



MARY SHADBURN



JEAN TWILLEY



CHARLOTTE CHAPMAN

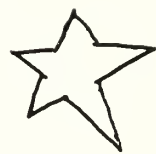

PALSY LANGFORD AND JOE TARPLEY
MARGA AND MAC

Best All Around • SENIOR COLLEGE



JOE WEBB AND PAM PAULK
MARGA AND MAC

Best All Around • JUNIOR COLLEGE

SCENES FROM

"George and Margaret"

"Antigone"



GEORGE AND MARGARET

Cloud . . . Fred McDonald
 Gladys . . . Dixie Lee Weger
 Mrs. Garth-Bander . . .
 . . . Mary Lou NeSmith



GEORGE AND MARGARET

Father Garth-Bander Jerome Clegg
 Frankie Jo Rabun



THE CAST OF GEORGE AND MARGARET IN THE LAST SCENE FROM THE PLAY.
 Dudley: Wayne Dixon; Father Garth-Bander: Jerame Clegg; Mrs. Garth-Bander:
 Mary Lau NeSmith; The New Maid Beer: Sonja Williams; Claud: Fred McDonald;
 Frankie: Jo Rabun; Roger: George Bennett.

ANTIGONE

Antigone Dixie Lee Weger
 Creon Jerome Clegg

"You are not free to do with men as you wish. . . ."

Creon King of Thebes Jerome Clegg
 "That powerfully built man is Creon, the King; his face is lined; he is thinking."





JERE M. POUND HALL
NORTH CAMPUS

THE COLLEGE . . .



DR. J. RALPH THAXTON
A.B., M.A., Ph.D.
President

ADMINISTRATION KEEPS COLLEGE RUNNING

Seven administrative offices operating six days a week keep the college running on an even keel. West Hall, the administration building houses the offices of the President, the Academic Dean, and the student bank which is incorporated into the Business Office and Comptroller's Office. The two corresponding offices, the Registrar's and Publicity, inform the student, his parents, and those friends back home. Also located in this building is the Dean of Men's Office. The Dean of Women's Office is located in Ashley Hall, the upperclass women's dormitory. In the south wing of Converse Hall is the health service, staffed by the College Physician and the College Nurse.



DR. J. A. DURRENBERGER
A.B., M.A., Ph.D.
Academic Dean

ADMINISTRATION

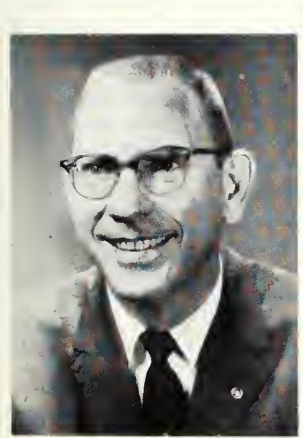

MR. SHEALY E. McCOY
B.B.A., LL.B.
Comptroller

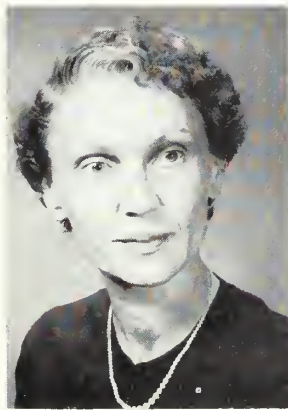

MRS. WILLIAM M. THOMAS
A.B.
Registrar



DR. J. GRAHAM WALL
A.B., M.A., Ed.D.
Dean of Men



MRS. JOE WISENBAKER
A.B., M.S., Ed.
Dean of Women



MR. WALLACE L. WAITES
A.B.J., M.A.
Director of Public Relations



MISS LILLIAR PATTERSON
A.B., B.S. in L.S.
Librarian



MISS THERA HAMBRICK
A.B., B.S. in L.S.
Assistant Librarian

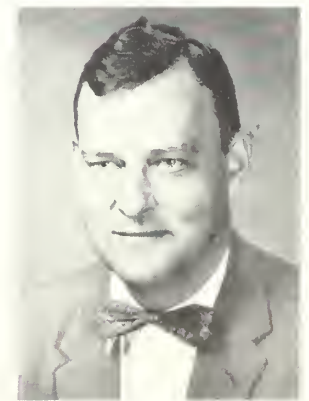

DR. ROBERT L. STUMP
M.D.
College Physician



MRS. MARY THORNTON
Dietitian



MRS. MARJORIE BLAND
Assistant Comptroller



MRS. JOSEPH S. MADDOX
Secretary to the President

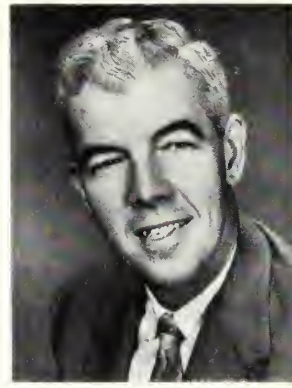

MR. MURRAY JOLLEY
Manager, Student Center

ADMINISTRATION



MRS. MURRAY JOLLEY
Assistant Manager, Bookstore



MRS. A. W. QUILLIAN
House Director, Ashley Hall



MRS. J. A. SCONYERS
*Assistant Dietitian;
House Director, Reade Hall*



MRS. JANET S. MAYNARD
House Director, Converse Hall



MRS. GRACE B. JONES
Assistant to the Registrar



MRS. MARY H. CROOM
*Secretary to Academic Dean;
Secretary to Registrar*



MRS. ROSARIO NICOTRA
Secretary to Comptroller



MRS. LOIS HANCOCK
Secretary and Coshier

FACULTY CONSISTS OF 43 MEMBERS

The teaching staff of V. S. C., the faculty, consists of 43 members, under 14 department heads. The various areas of study include: Art, Biology, Business Administration, Chemistry, Education, History, Mathematics, Language, Music, Physical Education, Physics, Secretarial Science, Sociology-Social Work, and Speech. The faculty functions as a court of last resort in disciplinary matters. It acts as hosts at the Annual Christmas Tea, and individually as advisors to the many campus organizations.



MR. LEROY BABCOCK
B.Ed., M.S.
Associate Professor of Mathematics and Physics



MR. EDWARD BEARD
A.B., M.A.
Assistant Professor of Sociology

FACULTY



MRS. LEE BENNETT
A.B.
Instructor in Art



DR. MARJORIE CARTER
B.S., M.A., Ph.D.
Associate Professor of Biology



MR. GARY COLSON
B.S., M.A.
Assistant Professor of Physical Education



MR. CLYDE CONNELL
B.S., M.S.
Assistant Professor of Biology

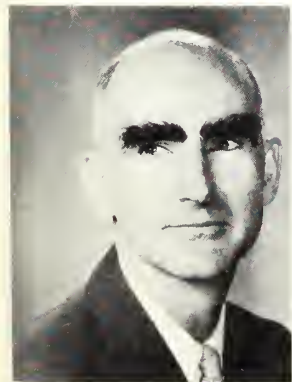

MR. WALTER COTTINGHAM
A.B., M.Ed.
Assistant Professor of Physical Education



MR. JAMES DALES
B.B.A., M.A.
Assistant Professor of Accounting



DR. HARRY DUVALL
B.S., Ph.D.
Professor of Chemistry



MR. MARVIN EVANS
A.B., M.A.
Assistant Professor of English



MR. WILLIAM GABARD
A.B., M.A.
Associate Professor of History



MR. DON GERLOCK
B.S.Ed., M.Ed.
*Assistant Professor of Education
and Psychology*



DR. HAROLD GULLIVER
B.A., A.M., Ph.D.
Professor of English



MRS. BARBARA HUTCHISON
A.B., A.M.
Assistant Professor of Education

FACULTY



MRS. CORRINE KNIGHT
B.S., M.A.
Associate Professor of Education



MR. MAURICE LINDAUER
A.B., A.M.
Assistant Professor of Chemistry



MR. CLAYTON LOGAN
B.F.A., M.F.A.
Associate Professor of Music



MR. JAMES MARTIN
A.B., M.S.
Associate Professor of Physics



MRS. TILLIE MATHIS
B.S., M.S.
Instructor in Physical Education



MISS ELMINA MCKNEELY
A.B., M.A., M.S.
*Assistant Professor of Secretarial
Science*



MRS. BETH McRAE
A.B.
Instructor of English



DR. BEATRICE NEVINS
Ph.B., Ph.M., Ph.D.
Professor of Biology



MRS. GERTRUDE G. ODUM
B.S., A.M.
Associate Professor of English



MR. JOSEPH W. PEMBER
A.B., M.F.A.
Associate Professor of Art



MISS MILDRED M. PRICE
A.B., A.M.
Associate Professor of History



MR. DOUGLAS B. ROBINSON
A.B., M.A.
Associate Professor of Business Administration and Economics

FACULTY



MISS SARALYN SAMMONS
A.B., M.A.
Associate Professor of Secretarial Science



MISS LOUISE A. SAWYER
B.S., M.A.
Associate Professor of Speech



MR. WEBSTER W. TEAGUE
B.M., M.M.E.
Assistant Professor of Music



DR. SAPELE TREANOR
A.B., A.M., Ph.D.
Professor of Modern Foreign Languages



MR. JOHN G. YUMANS
A.B.
Instructor in Physical Education



MRS. MILDRED EVANS
Secretary to Department of Education

NOT PICTURED

Dr. Byron S. Davis, B.S., M.D., Professor of Medical Technology
Mr. Thomas L. Groy, B.S., Assistant Professor of Medical Technology
Mr. Sanford Campbell, B.S., Bond Director
Mrs. Mory Hufford Rogers, R.N., College Nurse.



President's reception.

Faculty off guard ...

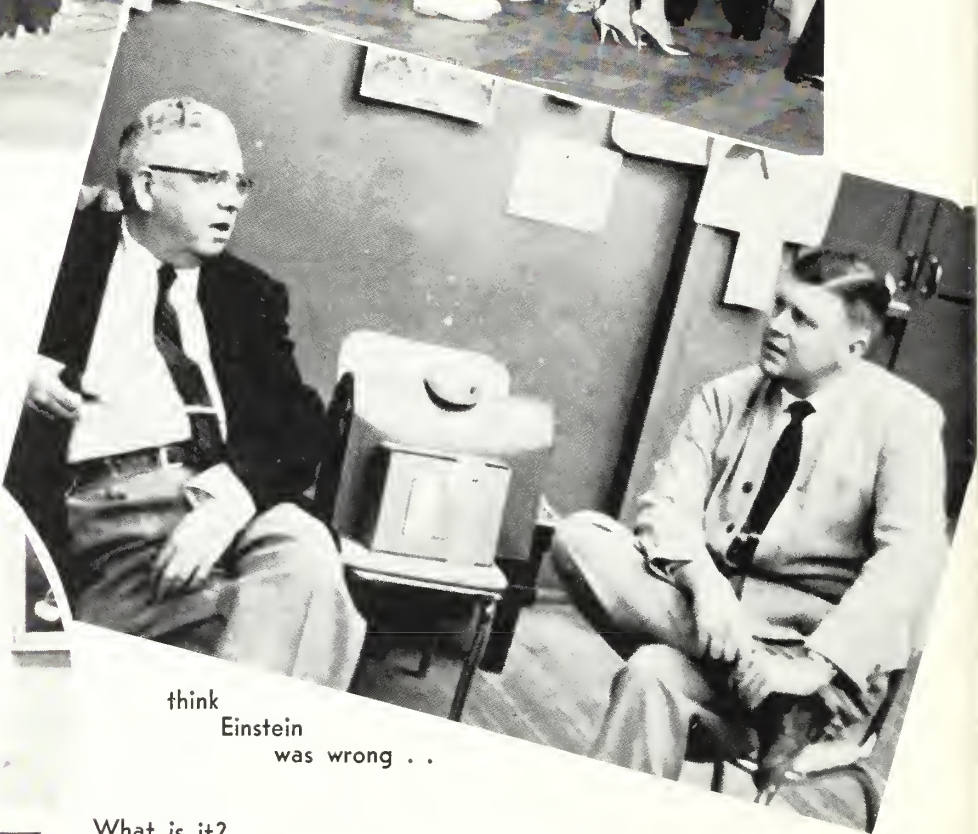

think
Einstein
was wrong . .

What is it?

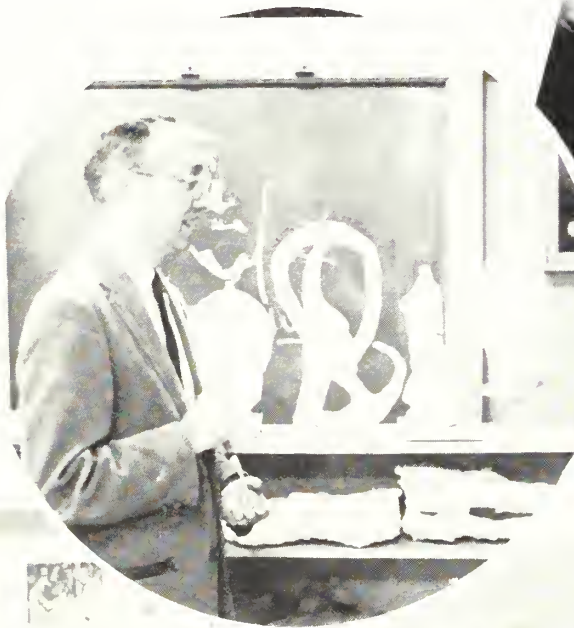

% + # - & = ?



It's a cruel world . . .



CLASSES

The first day of college faces 680 enrolled students with the task of unpacking and getting adjusted to their "new home."

Next comes registration! This includes having annual pictures made, scheduling classes and finally, paying fees.

And then . . . entertainment.





BENNY MITCHAM . . . Montezuma, Ga.
President

B.S. in Biology. Minor: Speech.
Transferred from Abraham Baldwin; Senior Class Pres. 4; Sock and Buskin 3, Pres. 4; Pi Kappa Phi Fraternity 3, 4; Math-Science 4.

LENIS TARPLEY . . . Manchester, Ga.
Vice President

B.S. in Economics.
Lettermen's Club 2, 3, 4, Treas. 2, Pres. 3; Sigma Phi Epsilon 1, 2; Baseball 1, 2, 3, 4, Captain 3, Most Valuable Player 3; Circle K Club 3, 4, Board of Directors 3, 4; Dormitory Council 4; Bus. Club 4; Who's Who.



WILLIAM HAY . . . Manchester, Ga.
Secretary

Dormitory Rep. SGA 4; Pi Kappa Phi 3, 4; IFC Representative 4; Intramurals 3, 4; Touch Football All-Star Team 3; Circle K 4; Bus. Club, Rep. 4.

BILLY MONCRIEF . . . Manchester, Ga.
Treasurer

Sigma Phi Epsilon 1, 2, Hist. and Reporter 2; Circle K 1, 2, 3, 4, Pres. 2, Board of Dir. 3, Treas. 4; Bus. Club 4; MCA 1, 2, 3, 4; BSU 3, 4; Who's Who 4.

SENIOR OFFICERS

GAYE GRIFFIS . . . Homerville, Ga.
Student Government

B.S. in Medical Technology
Glee Club 1; Math-Sci. 1, 2, 3, 4, Vice President 4; Reporter, Eng. Club; Student Government 3, 4; Vice President Junior Class; Homecoming Queen 1958.

LENIS TARPLEY . . . Manchester, Ga.
Student Government



DOROTHY AKINS . . . Nashville, Ga.
B.S. in Education.



NORMA AKINS . . . Nashville, Ga.
Humanities—English.



HENRY BARRY BAKER . Leesburg, Ga.
B.S. in Biology. Minor: Chemistry
Transfer from University of Georgia; Tau
Kappa Epsilon Fraternity 4.



JULIAN (BUZZ) BAKER . Valdosta, Ga.
B.S. in Biology. Minor: Chemistry.
Transfer from Georgia Southwestern Col-
lege; Tau Kappa Epsilon Fraternity 4.



SENIOR CLASS



MIRIAM BARNES . . . Americus, Ga.
B.S. in Chemistry.

Transfer from Georgia Southwestern Col-
lege; Alpha Delta Pi Sorority; "Y" Cab-
inet 3, 4, Vice Pres.; Historian of Sigma
Alpha Chi 4, Sec. International Relations
3; Homecoming Court 3; Math-Sci. 3;
Cheerleader 3; Canopy 3; Panhellenic Rep.
4; Efficiency Chairman ADPi.

RUDY BAXTER . . . Louisville, Ala.
B.A. in History. Minor: Art.
Annual Staff 3, Business Manager 3.



KATHRYN BELL Doerun, Ga.
 B.S. in Secretarial Science.
 Minor: English-Economics.

Kappa Delta Sorority 3, 4, Sec. and Treas.
 4, Pledge Pres. 3; WRHC, Sec. Chairman
 2, Pres. 4; BSU 1, 2, 4, Dev. Chairman 2,
 Sec. 4; Panhellenic Rep. 3, 4; "Y" Cabinet
 2; English Club 4; Canopy 1, 2; Bus. Club
 3, 4, Vice Pres.; Glee Club 2, 3.

A. J. BENTLEY Quitman, Ga.
 B.A. in Chemistry. Minor: Biology.

Transfer from Gordon Military Coll.;
 Sigma Alpha Chi Honor Society 2, 3, 4;
 International Circle K 3, 4; Math-Science
 2, 3, 4; Alpha Chi National Honor Society
 3, 4, Pres. 4.



FLOYD BERGER Allentown, Pa.
 B.S. in Soc. Work. Minor: Eng.-History.

LILLIE MAE BLACK Valdosta, Ga.
 B.S. in Elementary Education.
 Education Club 1, 2, 3, 4.

SENIORS

ANN BLACKSHEAR Blakely, Ga.
 Transfer from Georgia Teachers College.

RAYMOND BRADY Manchester, Ga.
 Pi Kappa Phi Fraternity 3, 4.

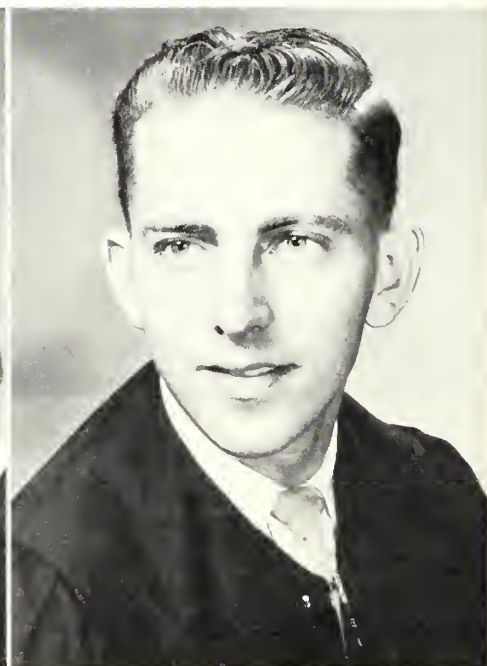

JEANNE CARDINALE . . . Valdosta, Ga.
 B.S. in Elementary Education.
 Transferred from Florida Southern; Delta
 Zeta Sorority 2.



MARIAN CARRINGTON . . . Ocilla, Ga.
 B.S. in Education (Social Science).
 Minor: English.

ROBERT CARROLL . . . Valdosta, Ga.
 Math Science Club.



MARY ANN CARTER . . . Lake Park, Ga.
 B.S. in Education.
 Education Club.

. . . OF 1959



DAVILENE CARTER . . . Alma, Ga.
 B.S. in Medical Technology.
 Transferred from Northwestern.

FRANCES CARTER . . . Valdosta, Ga.
 B.S. in Education.



WILLIAM CARTER . . . Lake Park, Ga.
B.S. in Accounting.
Minor: Business Administration.
Sigma Alpha Chi 3, 4; Alpha Chi 4,
Secretary.

CORINE CASTLEBERRY . . . Ray City, Ga.
B.S. in Education.
Education Club.



HORACE CHITTY . . . Moultrie, Ga.
B.S. in Chemistry
Minor: Biology
Circle K 3, 4, Secretary 3; Math-Science.

GRETCHEN COLEMAN . . . Valdosta, Ga.
B.A. in Humanities. Minor: English.

SENIORS

JOHN COLEMAN Valdosta, Ga.
B.A. in History. Minor: English.
Circle K 1, 2, 3, President 3, International
Trustee 3; Sigma Phi Epsilon Fraternity
1, 2, 3, 4, Sec. 1, Treas. 2, Pres. 3, Hist. 4;
International Relations Club 3, 4, Pres. 4;
Wesley Foundation 1, 2, 3, 4; Student
Govt. 2, 4, Treas. 4; Photography Club 3;
Pine Cone Staff 2; Campus Canopy, Bus.
Manager 3; V-Book Editor 4; MCA 2.

EDWARD COYLE Valdosta, Ga.
B.A. in Biology.
Minor: English and Chemistry.
Canopy 1; Glee Club 1; Math-Science 4;
Band 4.

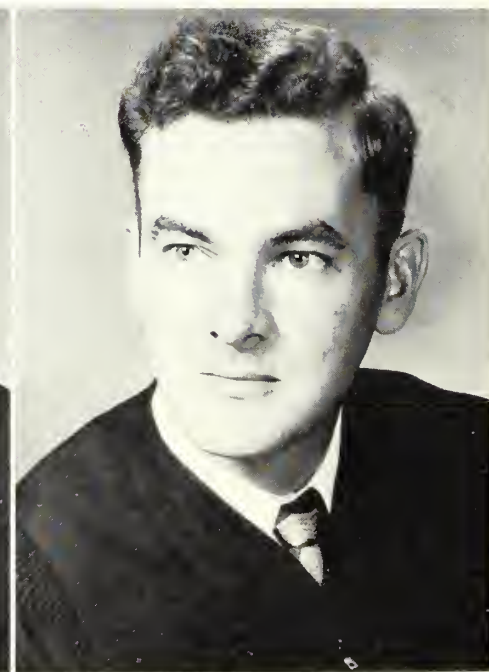

CHARLES DASHER . . . Valdosta, Ga.
 B.S. in Biology. Minor: Chemistry.
 Pi Kappa Phi Fraternity 2, 3, Historian;
 Secretary, Junior Class 3.



JAMES DAVID . . . Jacksonville, Fla.
 B.S. in Business Administration.
 Minor: Economics-Math.
 Sigma Epsilon Fraternity 3, 4; Baseball
 Team 3, 4; Letterman's Club 3, 4; Circle
 K 4.

EUGENE DAVIS Pearson, Ga.
 B.S. in Education. Minor: Social Science.

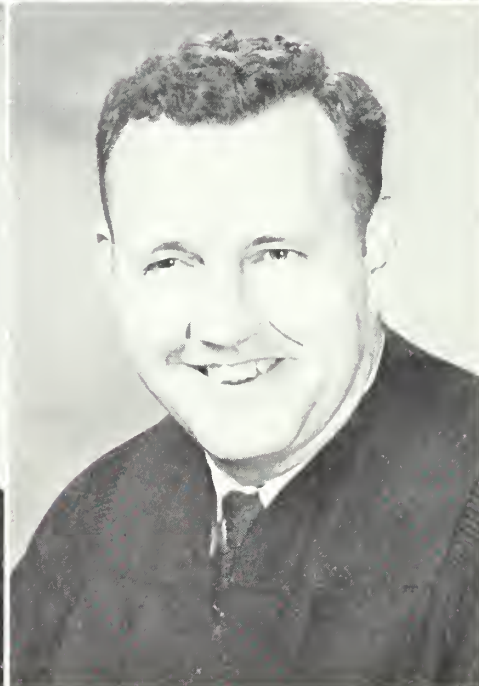

IRA DENT Douglas, Ga.
 B.S. in Social Work. Minor: History.
 MCA; Ministerial Association.

. . . OF 1959



MARIAN DEVANE . . . Valdosta, Ga.
 A.B. in Humanities-Music

WAYNE DICKSON Adel, Ga.
 B.S. in Biology. Minor: Chemistry.
 Circle K 2, 3, Pres.; Math-Science 2, 3;
 MCA 1, 2, 3, Sec. 1; Sock and Buskin 4;
 Pi Kappa Phi.



THOMAS DOLLAR . . . Cairo, Ga.
B.S. in Business Administration
(Accounting).



NELSON DUPREE . . . Unadilla, Ga.
B.S. in Business Administration.



DONALD DUREN . . . Coolidge, Ga.
B.S. in Accounting.



GLENDA ELLIS . . . Cordele, Ga.
B.A. in Art. Minor: English.
BSU 1, 2, 3, 4, Pres 2, Vice Pres. 3; "Y"
Cabinet 2, 3, 4, President 3; Glee Club
1, 2, 3, 4; WRHC 2nd Vice Pres. 3; Sigma
Alpha Chi 2, 3, 4, Vice Pres. 4; Alpha
Chi 4, Treas. 4.

SENIORS

WAYNE FOWLER . . . Live Oak, Fla.
B.S. in Business Administration.
Minor: Economics.

Feature Reporter of the Campus Canopy;
MCA; Serenaders 1; Soph. Class Treas-
urer; Circle K; Serenaders; Glee Club,
Vice Pres. 2; Circle K; Sock and Buskin;
Runner-up Mr. VSC Talent; Sec. of Circle
K; Spring Qt. Delegate to International
Convention for Circle K Clubs 3; Circle K,
Sec.; Sock and Buskin 4; Tau Kappa
Epsilon Fraternity 4.

EDWARD GANDY . . . McRae, Ga.
B.S. in Biology. Minor: Chemistry.
Student Gov't 3; Filii Fortunae Fraternity
3, 4; Circle K 3, 4.; V-Club 3, 4.



GENE GIBBS Moultrie, Ga.
 B.S. in Chemistry. Minor: Biology.
 Circle K; Math-Science, Pres.



BARBARA GREGORY . . . Moultrie, Ga.
 B.S. in Education. Minor: English
 "Y" Cabinet, Treas. 3, 4, Sec., 4; BSU 3,
 Vice Pres. 4; Education Club 3, Treas. 4;
 YWCA 3, 4.

OTIE GRIFFIN Sumner, Ga.



WAYNE HAIRE Colquitt, Ga.
 B.S. in Chemistry. Minor: Math
 Transferred from Ga. Southwestern Col-
 lege; Photography Club, Pres. 4; Math-
 Science, Pres. 4; Student Gov't, Vice Pres.;
 Circle K, Vice Pres. 4; MCA.



. . . OF 1959



MIKE HAMPTON Quitman, Ga.
 B.A. in Business Administration.

JIM HATHAWAY Douglas, Ga.
 B.B.A. in Business Administration.
 Pres. Freshman Class 1; Varsity Basket-
 ball and Baseball 1; Filii Fortunae Frater-
 nity 1; Varsity Basketball 2; Filii Fortunae,
 Pres. 4.



BILLY HAYES Blakely, Ga.
 B.S. in Biology. Minor: Chemistry
 Filii Fortunae Fraternity, Pres. 2; Sigma
 Alpha Chi, Treas. 3.



LUCILLE HELMS Valdosta, Ga.
 B.S. in Medical Technology.
 Fins and Flippers; 3rd place Miss VSC 2;
 Marga (Most All Round); SAO Sorority,
 Treas.; Freshman Class, Vice Pres.; Pan-
 Hellenic Council; Junior Class, Pres.;
 ADPi Sorority, Pres.; Sec. of Student
 Gov't, 3; Junior Class Sweetheart; Stu-
 dent Gov't Council for 3 years; Sweet-
 heart of Filii Fortunae Fraternity.



GLENN HOBBY Ashburn, Ga.
 English Club 3, 4; BSU 3, 4; Greater Coun-
 cil 4; MCA 3, 4, Pres. 4; Ministerial As-
 sociation 4, Pres. 4; Circle K Club 4.

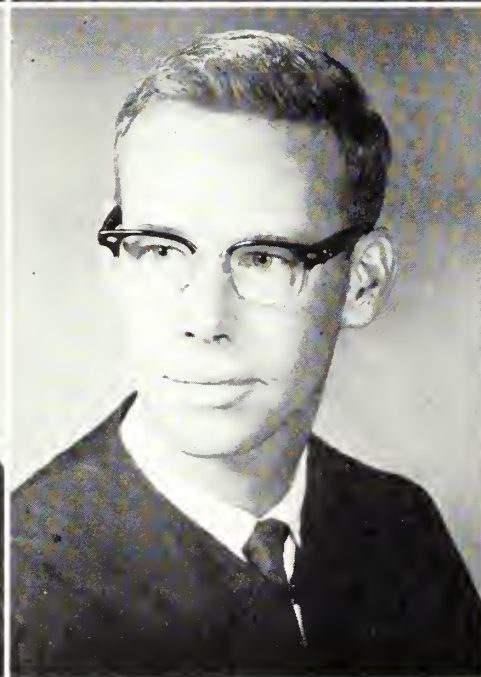

JIM HOLT Valdosta, Ga.
 B.S. in Economics

SENIORS

WILLIAM HOLT Waycross, Ga.
 B.S. in Chemistry. Minor: History

BARBARA ANN JONES Quitman, Ga.
 B.S. in Education.
 Transferred from Young Harris Junior Col-
 lege and West Ga. College.



PALSY LANGFORD . . . Waycross, Ga.
 B.S. in Elementary Education.
 Sophomore Class, V. Pres.; Alpha Delta
 Pi Sorority, Vice Pres.; Student Govern-
 ment, Secretary; Marga, 1959.



LAURA LEONARD . . . Valdosta, Ga.
 B.S. in Biology. Minor: English
 Fins and Flippers 1, 2, 3, Vice Pres. 4;
 Dance Club 1; Wesley Foundation 1, 2, 3;
 English Club 3, 4.



JOYCE LEDBETTER . . . Cordele, Ga.

JO LITTLE . . . Lyons, Ga.
 B.S. in Elementary Education

. . . OF 1959



JERRY MACKLEY . . . Valdosta, Ga.
 B.S. in Accounting.

FRED McDONALD . . . Valdosta, Ga.
 B.S. in English. Minor: History
 Campus Canopy, Editor 2; Glee Club 2, 3,
 4, Pres. 3, 4; Class President 2; Sigma
 Alpha Chi Honor Society 2; Sock and Bus-
 kin 1, 2, 3, 4; Circle K 3, 4, Board of Di-
 rectors 4; Baptist Student Union 1, 2, 3, 4;
 Who's Who 4.



MARY LOU MARTIN, Richmond Hill, Ga.
 B.S. in Education.
 Transferred from Young Harris College;
 Glee Club 3; Sponsor for Tau Kappa Epsilon Fraternity 3, 4.

BETTY McLAURIN . . . Valdosta, Ga.
 B.S. in Math
 Sigma Alpha Chi 2, 3, 4; National Alpha Chi 4; Vice Pres. Math-Science 3, 4.



JAMES MAXWELL . . . Gainesville, Ga.
 B.A. in Biology. Minor: Chemistry
 Sigma Alpha Chi 2, 3, 4; Math-Science 2, 3, 4; Alpha Chi 4; Circle K 4.

JAMES MAY Ray City, Ga.
 B.S. in Biology. Minor: Chemistry

SENIORS

WILLIAM MONCRIEF . . . Columbus, Ga.
 B.S. in Business Administration.
 Minor: History.
 Transferred from North Ga. College; Sigma Phi Epsilon, Sgt. of Arms; Business Club; Math-Science; Photo Club.

KATHRYN MOORE . . . Morven, Ga.
 B.S. in Elementary Education



HENRY FELTON MORRIS . Pearson, Ga.
B.S. in Education.



MARY JO NORMAN . Norman Park, Ga.
B.S. in Elementary Education.

BSU Council 2, 2nd Vice Pres.; BSU 1, 3, 4, Social Chairman 4; YWCA 1, 2, 3, 4, Pres. 4; "Y" Cabinet 2, 3, Secretary 3; Education Club, Secretary 4.



SALLY O'NEAL Valdosta, Ga.
B.S. in Education.

YWCA Town Representative 2; Education Club 1, 2, 3, 4, Vice Pres. 3.



JOE PATTERSON . . . Columbus, Ga.
B.S. in Education. Minor: History.

Education Club 1, 2, 3, 4, Sect. 2-3; Campus Canopy 2, 3, Business Manager 4, Reporter; Tau Kappa Epsilon Fraternity, 2, 3, 4, Pledge Trainer 2, 3, 4; Dorm. Representative to Student Gov't 2, 3; Parade Marshal 2, 3; Student Gov't, Pres. 4; Circle K 2, 3, 4, Board of Directors 4; Who's Who 4.



. . . OF 1959



JANET PENNINGTON . . Valdosta, Ga.
B.S. in Education.

Education Club; YWCA; Glee Club 1; Education Club and Fins and Flippers 2, 3, 4.



BEN PERKINS Thomasville, Ga.
B.S. in Education. Minor: English.

Transferred from Birdwood Junior College; BSU 3, 4, Publicity Chairman; Education Club 3, 4.



TILLER PHILLIPS . Panama City, Fla.
 B.S. in Education.
 Minor: Physical Education.
 Education Club 3, 4, Pres. 4; Glee Club 4;
 Photography Club 4.

SILAS PITTMAN Metter, Ga.
 B.S. in Business Administration.
 Transferred from Junior College of Augusta; MCA 3, 4, Vice Pres. 4; BSU, Boys' Enlistment Chairman 3, 4; Business Club 3, 4, Business Representative 3, Pres. 4; Tau Kappa Epsilon Fraternity 3, 4.



CHRISTINE PITTS . . . Valdosta, Ga.
 B.S. in Elementary Education.

CHARLES POWELL . . . Valdosta, Ga.
 B.A. in Business Administration.
 Business Club; Filii Fortunae Fraternity, Parliamentarian and Vice Pres.

SENIORS

MURDINE PRIDMORE . . Quitman, Ga.
 B.S. in Education.
 Education 4; Alpha Chi.

JACQUELINE ROBERTS . . Berlin, Ga.
 B.S. in Elementary Education.



PATRICIA ROWAN . . . Nashville, Ga.
B.S. in Elementary Education.
Education Club 4.



ROBERT SABO . . . Granite City, Ill.
B.A. in History. Minor: Sociology.
International Relations Club 4, Treas.

BILL SEARS . . . Valdosta, Ga.
A.B. in Biology. Minor: Chemistry.



JEANNE SELPH . . . Millwood, Ga.
B.S. in Education. Minor: Biology.

. . . OF 1959



KAY SHAW . . . Lakeland, Ga.
A.B. in Humanities-Art.

WAYNE SHEFFIELD . . . Albany, Ga.



DWAINE SKILES . . . Valdosta, Ga.
 B.A. in Music.
 V-Club 1, 2, 3, 4; Ed. BSU paper 2; Circle
 K 2, 3, 4, Pres. 3, 4; Glee Club 2, 3, 4;
 Serenaders 2, 3, 4; Basketball 1, 2; Band
 3, 4, Pres. 3.

JOE SMITH Hahira, Ga.
 B.A. in English.
 Filii Fortunae Fraternity, Vice Pres. 2;
 Circle K 4; Student Government 4; Eng-
 lish Club, Pres. 4.



DOROTHY ST. JOHN . . . Valdosta, Ga.
 B.A. in History. Minor: English.
 International Relations; Sock and Buskin;
 Valdosta Club.

CLAUDEAN STONE . . . Lakeland, Ga.
 B.S. in Elementary Education.
 Alpha Chi 4.

SENIORS

ANN STRICKLAND . . . Quitman, Ga.
 B.A. in Humanities.
 Alpha Xi Delta Sorority 3, 4, Sec. 3, Vice
 Pres. 4; Glee Club 2; Sigma Alpha Chi 1.

JERRY STUDDARD Chula, Ga.
 B.A. in History.
 Minor: Physical Education.
 Most Valuable Basketball Player 3: All-
 State Basketball Team 3.

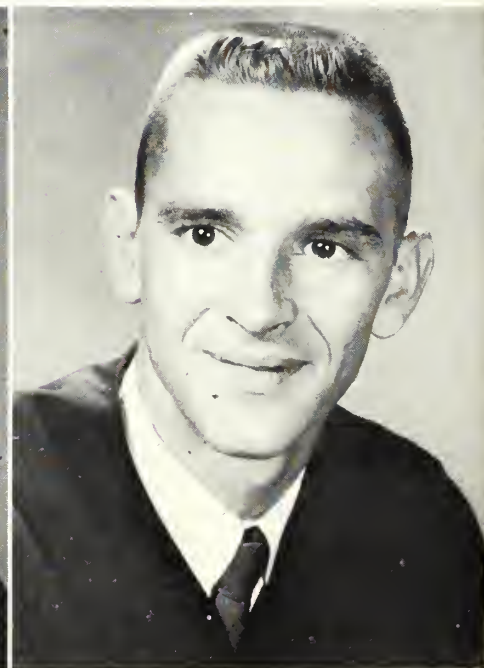

JAMES STUDSTILL . . . Lakeland, Ga.
B.A. in History. Minor: English



GORDON TEFFETELLER
Maryville, Tenn.
B.A. in Speech. Minor: Economics.
Transferred from Florida Christian College.



CHARLES TEMPLETON . Valdosta, Ga.
B.A. in Art.



DARLENE WALLACE . Cartersville, Ga.
B.S. in Math.
Math-Science, Sec. 3, 4; Sigma Alpha Chi,
Vice Pres. 3, Pres. 4; YWCA; Wesley
Foundation; Education Club; Freshman
Math Award; Marga 3.



... OF 1959



MARCIA WALTERS . . . Albany, Ga.
A.B. in Humanities-Music.
Glee Club 1, 2, 3, 4; Zeta Chi Sorority 2,
Pres. 3; Education Club 2; BSU Enlist-
ment Chairman 3; YWCA, Publicity 3;
Serenaders 2, 3, 4.

HOMER LEE "BUSTER" WASDEN
Albany, Ga.
B.S. in Social Work. Minor: English.
Sigma Phi Epsilon Fraternity 1, 2, 3, 4;
Fins and Flippers 1, 2, 3, 4; Glee Club 1,
2, 3, 4; Serenaders 2; Math-Science Club
1, 2; English Club 4; Dance Club 2.



DIXIE LEE WEGER . . . Quitman, Ga.
 B.A. in Speech. Minor: English.
 Sock and Buskin 1, 2, 3, 4, Vice Pres. 3;
 English Club 3, 4, Social Chairman.

VIRGINIA WEBB . . . Valdosta, Ga.
 B.S. in Education. Minor: Social Science.
 Education Club; Kappa Delta Sorority.



DOYLE WETHERINGTON . Lenox, Ga.
 B.A. in History. Minor: English.
 Transferred from Norman College; Clem-
 son College; Ministerial Association, Treas.
 4; International Relations Club 2, 3, 4.

CAROLYN WHITFIELD . Nashville, Ga.
 B.S. in Elementary Education.
 Sock and Buskin; Education Club.

SENIORS

JOEL WIGGS . . . Fayetteville, N. C.
 B.S. in Accounting.

Filii Fortunae Fraternity 2; Sigma Alpha
 Chi 2, 3, Sec. 3; Business Club 4; Alpha
 Chi 4.

ELLIS WILEY . . . Bainbridge, Ga.
 B.A. in History. Minor: English.

Transferred from Norman College; Tau
 Kappa Epsilon Fraternity 3, 4, Sergeant at
 Arms 4; Representative to Interfraternity
 Council 3, Sec. 4.

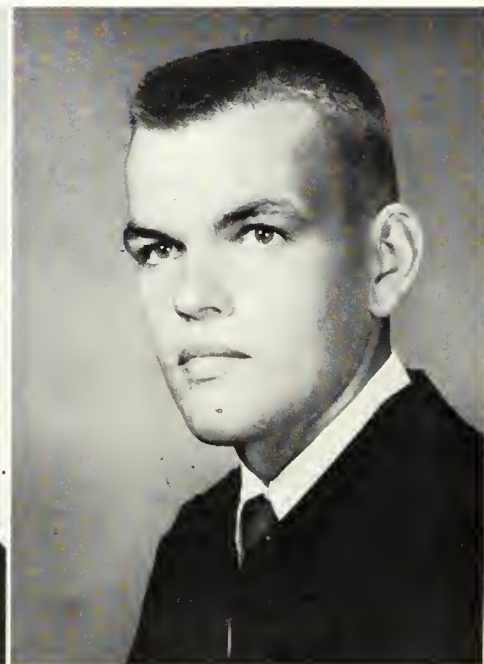

DOROTHY WILLIFORD . . . Tifton, Ga.
B.S. in Education. Minor: Chemistry.
Education Club 3.



DORCAS WISENBAKER . Valdosta, Ga.
B.S. in Accounting. Minor: History.
Business Club 3, 4; International Relations
Club 4.



. . . OF 1959



BEN WOOD Sparks, Ga.
B.S. in Business Administration.

Freshman Representative to Student Government 1; Dance Club; Canopy Staff; MCA; Basketball; Sophomore Representative to Student Government 2; Canopy Staff, Sports Editor; Circle K; MCA, Pres.; Sophomore Class Vice Pres; "Mac"—Best All Around; Sock and Buskin Club; Basketball 3; Baseball; MCA; Circle K 4; Business Club.



JOE PATTERSON
Columbus, Georgia



LUCILLE HELMS
Valdosta, Georgia



WAYNE HAIRE
Colquitt, Georgia

WHO'S WHO

IN AMERICAN UNIVERSITIES AND COLLEGES

CAROLYN HOLTON
Thomasville, Georgia



BOBBY COLEMAN
Valdosta, Georgia



GAYE GRIFFIS
Homerville, Georgia





DARLENE WALLACE
Valdosta, Georgia



FRED McDONALD
Valdosta, Georgia



BENNIE RUTH BAKER
Tifton, Georgia

The highest honor that can be received by Valdosta State students is to be listed in Who's Who. Candidates are selected by a delegation of two representatives from the student body and four faculty representatives. The candidates must be members of the Senior Class.

Candidates' scholastic average, participation in extra-curricular activities, and contributions to Valdosta State College life are considered before the final vote of the committee is announced.

LENIS TARPLEY
Manchester, Georgia



KATHRYN BELL
Doerun, Georgia



BILLY MONCRIEF
Manchester, Georgia

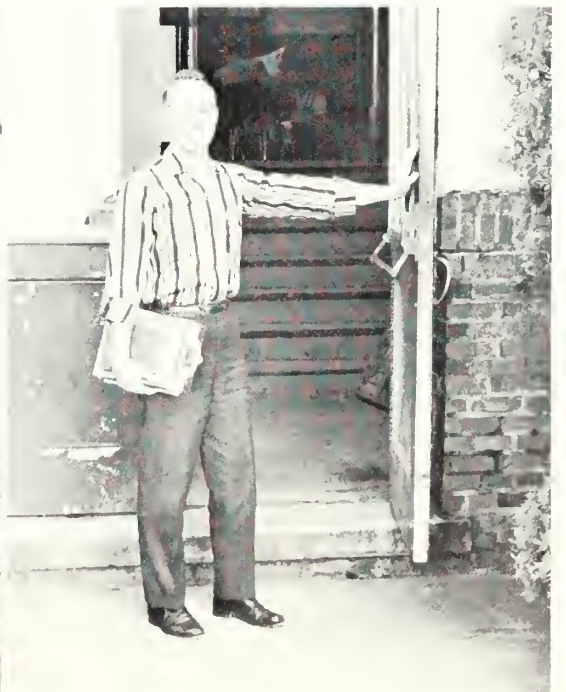

Where's Moe?



No snitching!



Here and There . . .

That's enough, Dracula!

Hanging of the Greens.





WALTER STOVALL
Douglas, Georgia
President



GAIL WOODARD
Tifton, Georgia
Vice President



MARJORIE BROOKS
Climax, Georgia
Secretary

JUNIOR CLASS OFFICERS

... of 1959

JO RABUN
Atlanta, Georgia
Treasurer



GLENDA MAYS
Americus, Georgia
Student Government



JEROME CLEGG
Waynesboro, Georgia
Student Government

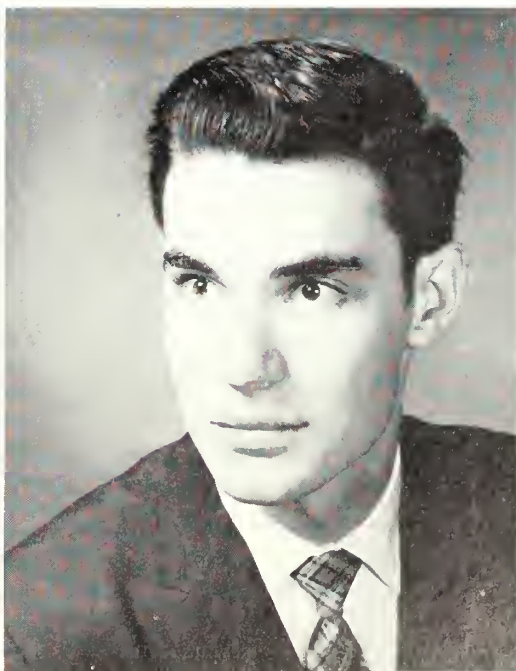

Barfield, C.
 Barker, H.
 Barnhill, M.
 Baskin, J.
 Belcher, K.
 Bennett, D.

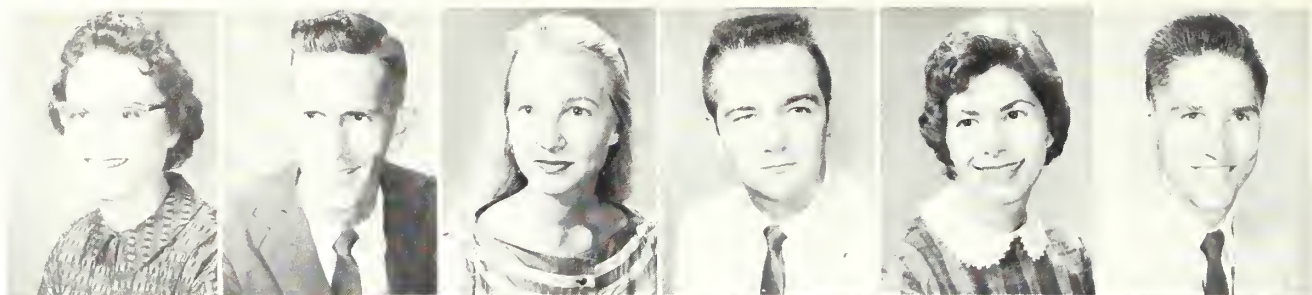

Bishop, J.
 Bawen, L. N.
 Brown, E.
 Braxson, J.
 Busby, P.
 Cannon, N.

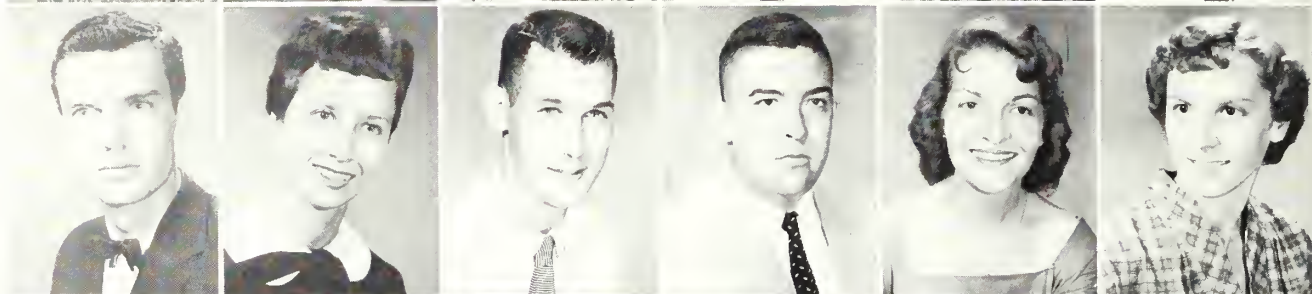

Clyatt, M. A.
 Carbett, C.
 Catter, J.
 Crawford, L.
 Culpepper, J.
 Davis, J.



Deal, G.
 Devane, J.
 DeWeese, L.
 Dial, D.
 Drury, A.
 Duncan, L.

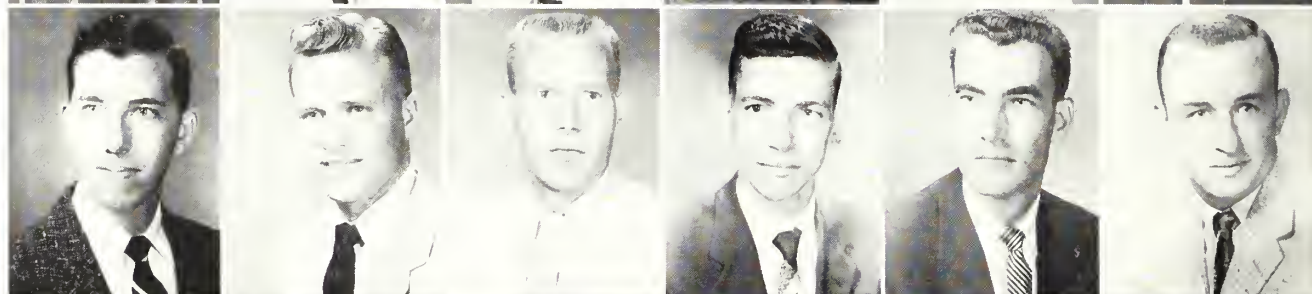

Eddy, C.
 Edwards, B.
 Eunice, J.
 Faulkner, H.
 Ferrell, K.
 Farehand, A.

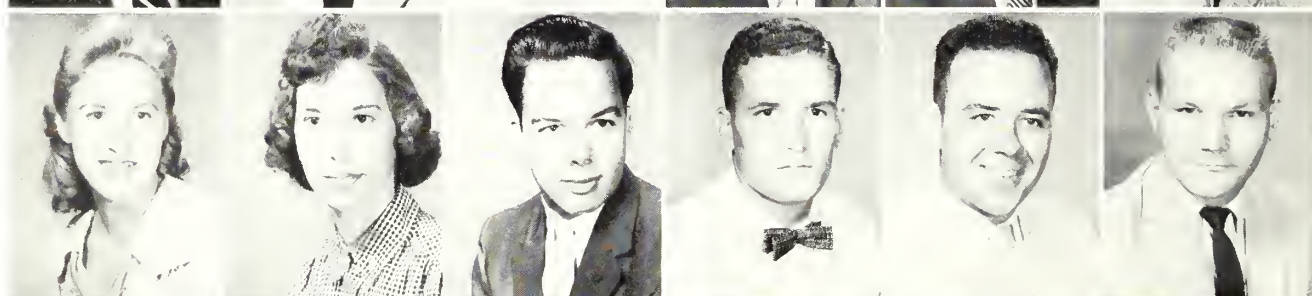

Farte, J.
 Fountain, E.
 Gammage, R.
 Garwaad, S.
 Gaskins, J.
 Gay, R.

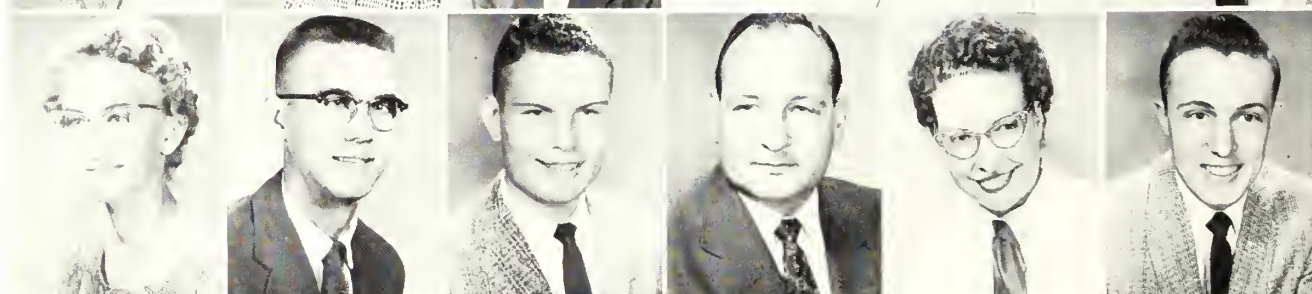

Gains, B.
 Gravitt, E.
 Griffis, W.
 Hanahan, R.
 Harper, C.
 Harrell, D.



ROW 1.

CAROLYN BARFIELD Hahira, Ga.
 HUEY BARKER Ray City, Ga.
 MARTHA BARNHILL Homerville, Ga.
 JOHN BASKIN Naylor, Ga.
 KAREN BELCHER Valdosta, Ga.
 DAVID BENNETT Waycross, Ga.

ROW 2.

JOHN BISHOP Greenville, Fla.
 LAURA NELL BOWEN Unadilla, Ga.
 EDWARD BROWN Cordele, Ga.
 JAMES BROXSON Colquitt, Ga.
 PRISCILLA BUSBY Moultrie, Ga.
 NAOMI CANNON Jakin, Ga.

ROW 3.

MARY ALICE CLYATT Nashville, Ga.
 CHARLES CORBETT Lakeland, Ga.
 JOHN COTTER Hahira, Ga.
 LARRY CRAWFORD Lenox, Ga.
 JEAN CULPEPPER Lake Park, Ga.
 JOHN DAVIS Valdosta, Ga.

ROW 4.

GENE DEAL Hinesville, Ga.
 JIMMY DEVANE Valdosta, Ga.
 LEVIS DEWEESE Mershon, Ga.
 DONALD DIAL Manor, Ga.
 ARVEL DRURY Valdosta, Ga.
 LESTER DUNCAN Quitman, Ga.

ROW 5.

CAROLE EDDY Barnesville, Ga.
 BARBARA EDWARDS Adairsville, Ga.
 JAMES EUNICE Lautey, Fla.
 HANSEL FAULKNER Sparks, Ga.
 KENNETH FERRELL Cairo, Ga.
 ARTHUR FOREHAND Vienna, Ga.

ROW 6.

JUANICE FORTE Adel, Ga.
 EDWARD FOUNTAIN Nashville, Ga.
 ROYCE GAMMAGE Americus, Ga.
 SAUNDERS GARWOOD Valdosta, Ga.
 JACQUELINE GASKINS Lakeland, Ga.
 ROBERT GAY Gaines, Fla.

ROW 7.

BILL GOINS Valdosta, Ga.
 EUGENE GRAVITT Ashburn, Ga.
 WILLARD GRIFFIS Quitman, Ga.
 RENA HANAHAN Valdosta, Ga.
 CHARLES HARPER Valdosta, Ga.
 DOROTHY HARRELL Donalsonville, Ga.

Faculty Tea—December.



JUNIORS
 . . . OF 1959

Hart, D.
 Hossell, B.
 Horner, R.
 Hortman, P.
 Horton, M.
 Hughes, B. J.

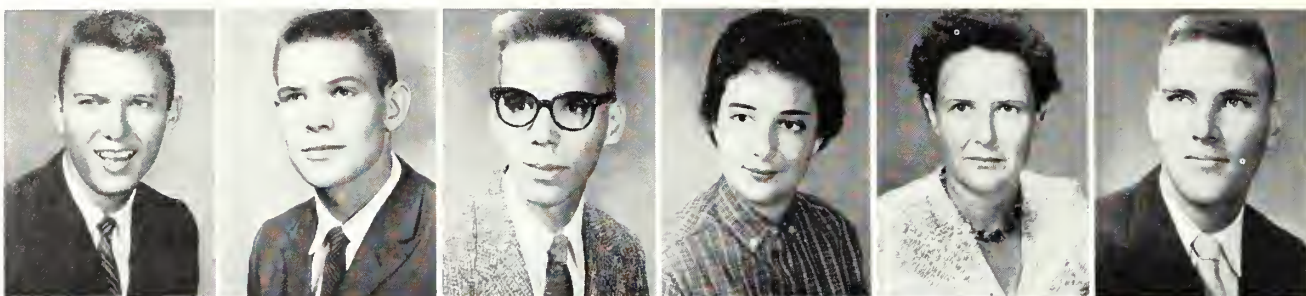

Hulsey, D.
 Johnson, A.
 Johnson, A. M.
 Johnson, C.
 Kemp, K.
 Kent, W.

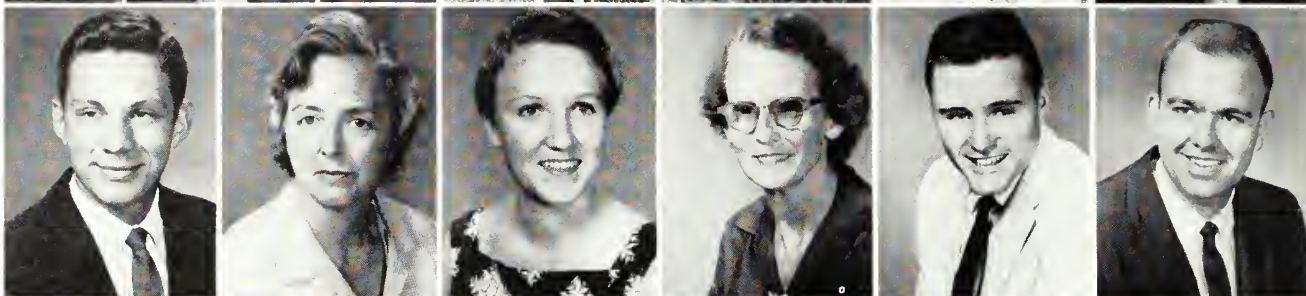

Lee, V.
 Lewis, J.
 Lockwood, M.
 Lowe, B.
 Lyans, D.
 McCronie, J.

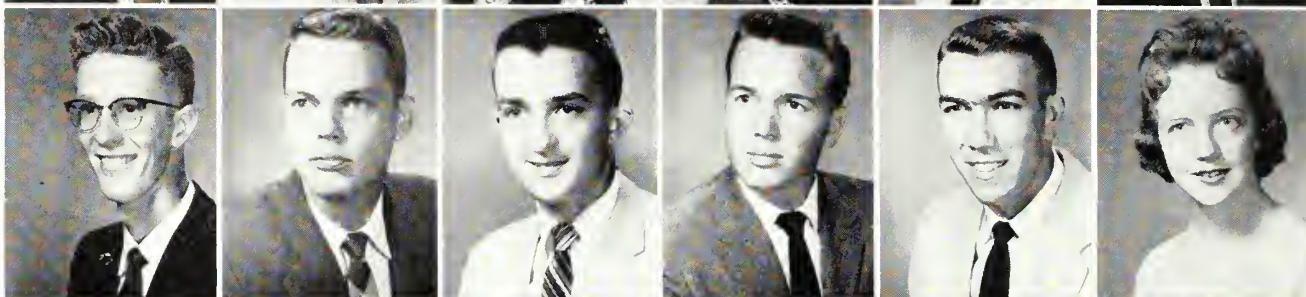

McGraw, B.
 McLoin, R.
 McNeol, B.
 Moddux, B.
 Mathis, G.
 Mathis, R.

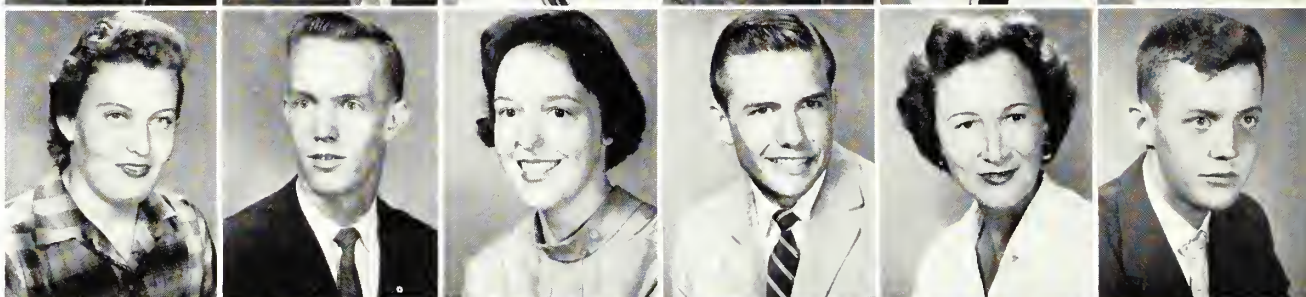

Meeks, T.
 Miller, H.
 Mitchom, L.
 Moore, L.
 Nicotra, R.
 Porker, L.



Parrish, G.
 Porrish, D.
 Peacack, G.
 Pittman, C.
 Ren, M.
 Sammons, D.

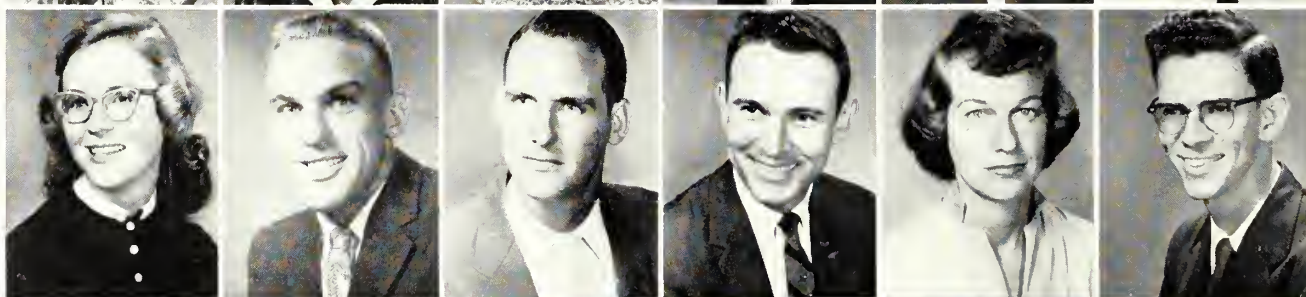

Sanford, C.
 Schanche, W.
 Sellin, V.
 Sessions, T.
 Sewell, E.
 Simmons, J. F.

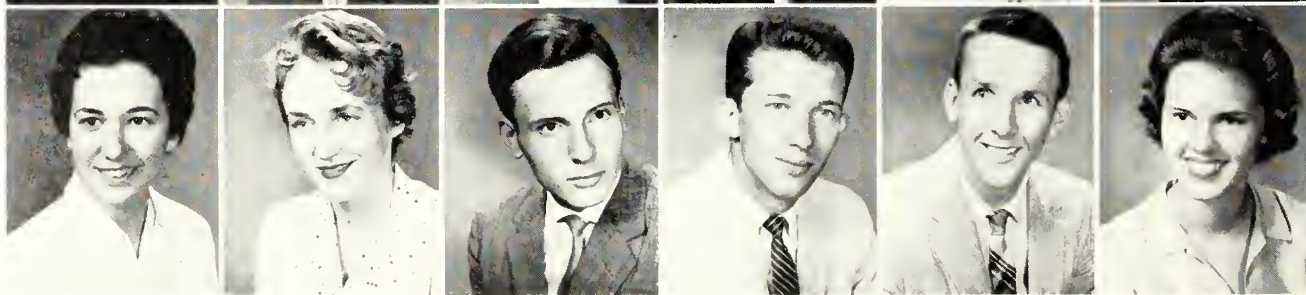

ROW 1.		ROW 5.	
DANNY HART	Quitman, Ga.	TERRY MEEKS	Alma, Ga.
BENNY HASSELL	Quitman, Ga.	HARRIETTE MILLER	Hahira, Ga.
RUSSELL HORNER	Valdosta, Ga.	SUSAN MITCHAM	Valdosta, Ga.
PATRICIA HORTMAN	Doerun, Ga.	LELAND MOORE	Valdosta, Ga.
MERDICE HORTON	Valdosta, Ga.	ROSARIO NICOTRA	Valdosta, Ga.
JOHN HUGHES	Nashville, Ga.	LACOUR PARKER	Perry, Fla.
ROW 2.		ROW 6.	
DEWEY HULSEY	Cordele, Ga.	GAIL PARRISH	Valdosta, Ga.
ALICE JOHNSON	Valdosta, Ga.	DOUG PARRISH	Quitman, Ga.
ANNA MARION JOHNSON	Valdosta, Ga.	GENE PEACOCK	Ashburn, Ga.
CATHERINE JOHNSON	Naylor, Ga.	CHARLES PITTMAN	Valdosta, Ga.
KELSEY KEMP	Valdosta, Ga.	MILDRED REN	Valdosta, Ga.
WILLIAM KENT	Adel, Ga.	DOUGLAS SAMMONS	Valdosta, Ga.
ROW 3.		ROW 7.	
VIRGIL LEE	Tallahassee, Fla.	CAROL SANFORD	Tifton, Ga.
JIMMY LEWIS	Nashville, Ga.	WENCHE SCHANCHE	Elta, Norway
MACK LOCKWOOD	Moultrie, Ga.	VOLKER SELLIN	Ulm, Germany
BOBBY LOWE	Reynolds, Ga.	TOMMY SESSIONS	Valdosta, Ga.
DON LYONS	Valdosta, Ga.	ERROR SEWELL	Valdosta, Ga.
JANICE McCRANIE	Moultrie, Ga.	JOY FAYE SIMMONS	Quitman, Ga.
ROW 4.			
BECCA McGRAW	Moultrie, Ga.		
RANDALL McLAIN	Valdosta, Ga.		
BRINKLEY McNEAL	Valdosta, Ga.		
BILL MADDUX	Cairo, Ga.		
GRACE MATHIS	Valdosta, Ga.		
RALPH MATHIS	Nashville, Ga.		

At work on the Canopy.



JUNIORS
 . . . OF 1959

Simmons, J.
 Stansell, M.
 Stevens, A.
 Summerford, S.
 Taylor, E.
 Thrift, F.

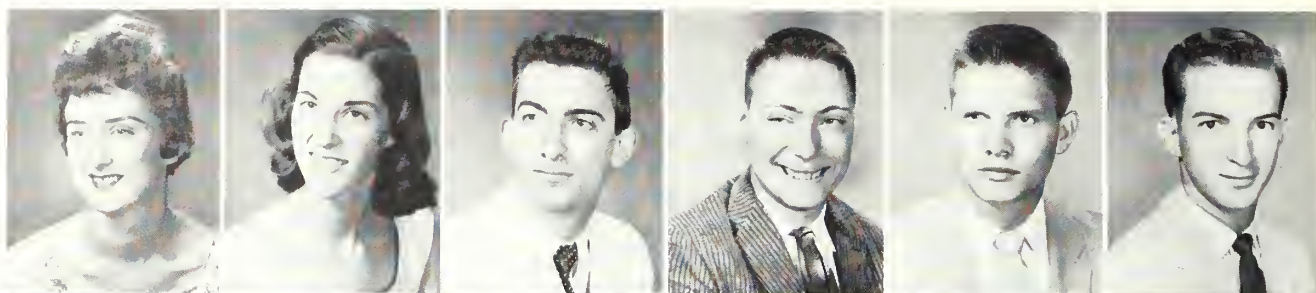

Tolar, P.
 Tyson, C.
 Walker, J.
 Wentworth, W.
 Wetherington, R.
 Whiddon, M.

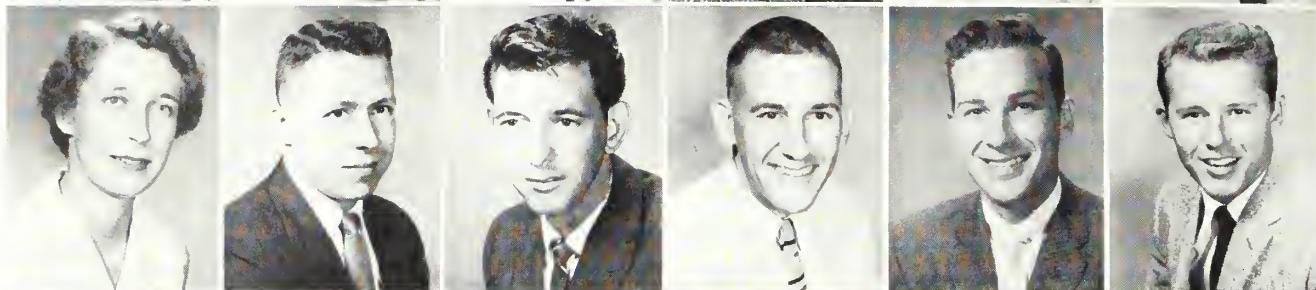

Wiggins, J.
 Williams, C.
 Williams, P.
 Williams, S.
 Woodoll, W.
 Zeigler, H.

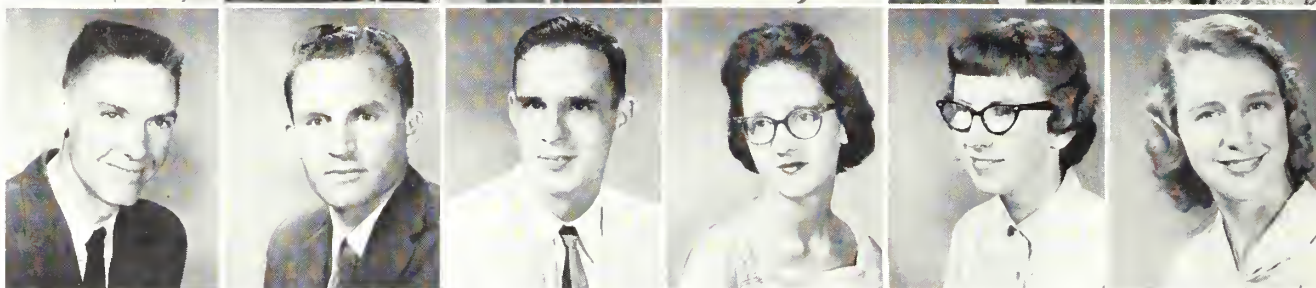

ROW 1.

JERREE SIMMONS Perrine, Fla.
 MARTHA STANSELL Quitman, Ga.
 AL STEVENS Bainbridge, Ga.
 STUART SUMMERFORD Donalsonville, Ga.
 EMMETT TAYLOR Barney, Ga.
 FELTON THRIFT Saint George, Ga.

ROW 2.

PAT TOLAR Jakin, Ga.
 CHARLES TYSON Sparks, Ga.
 JIMMY WALKER Valdosta, Ga.
 WILLIAM WENTWORTH Lake Park, Ga.
 ROY WETHERINGTON Valdosta, Ga.
 MAURICE WHIDDON Valdosta, Ga.

ROW 3.

JIMMIE WIGGINS Valdosta, Ga.
 CHESTER WILLIAMS Manor, Ga.
 PAUL WILLIAMS Quitman, Ga.
 SONJA WILLIAMS Camilla, Ga.
 WYLAIN WOODALL Omega, Ga.
 HELEN ZEIGLER Valdosta, Ga.

JUNIORS



MARIE CONVERSE
Valdosta, Georgia
President

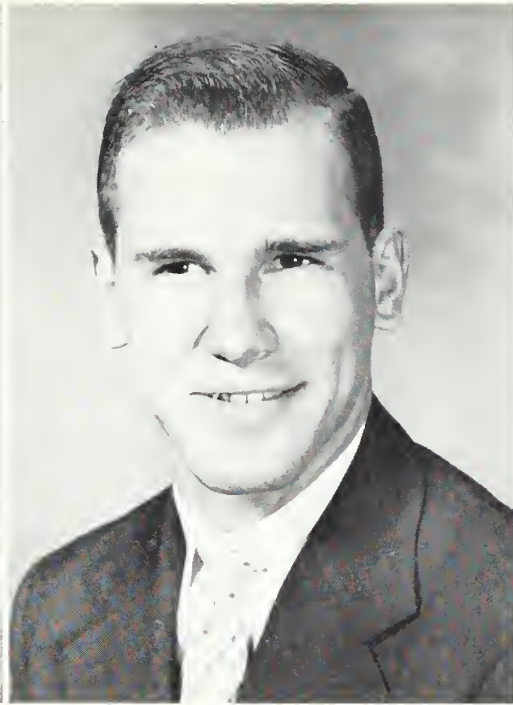

JOE WEBB
Byrn Mawr, Pennsylvania
Vice President



SANDRA JONES
Albany, Georgia
Secretary

SOPHOMORE CLASS OFFICERS

... of 1959

LARRY WATERS
Blackshear, Georgia
Treasurer

BETTY LOU HATHAWAY
Thomasville, Georgia
Student Government

JOE WEBB
Bryn Mawr, Pennsylvania
Student Government

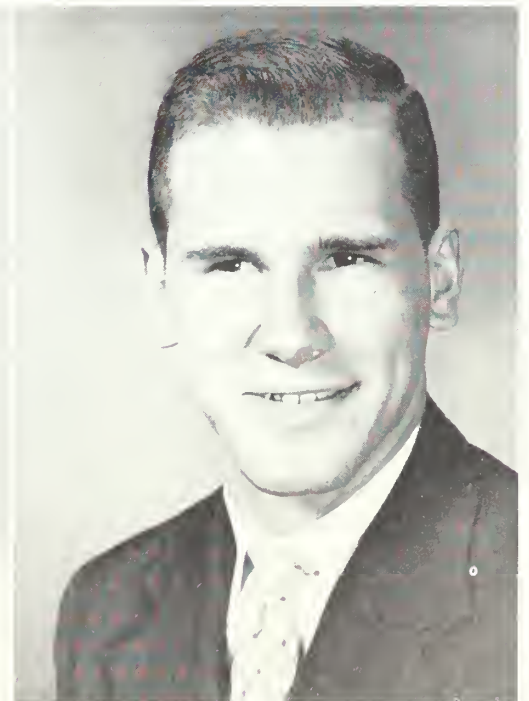

Alderman, D.
 Allen, M. A.
 Baker, R
 Bates, B.
 Bough, C.
 Bennett, J.



Berry, B. B.
 Bishop, A. N.
 Baane, D.
 Boone, R.
 Bawen, J.
 Brooks, L.



Brooks, D.
 Brown, B.
 Brown, K.
 Brawn, L.
 Brumet, L.
 Carter, T.

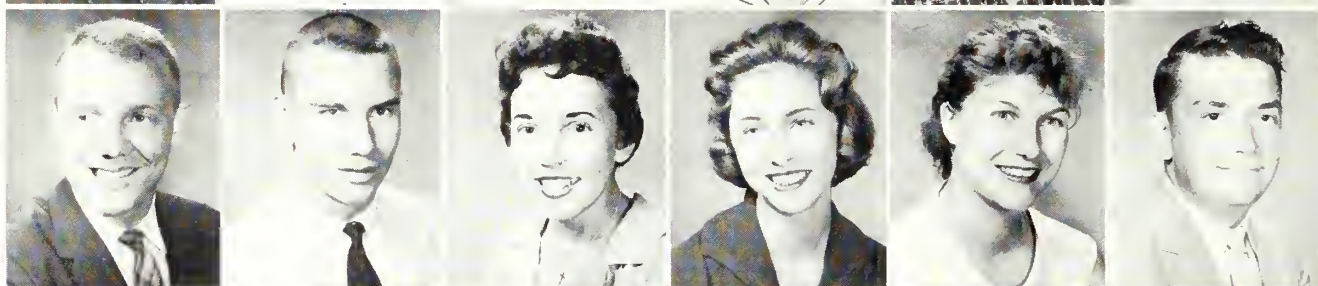

Chapman, C.
 Chason, N.
 Christian, C.
 Cody, J.
 Coleman, M. L.
 Coppage, C.

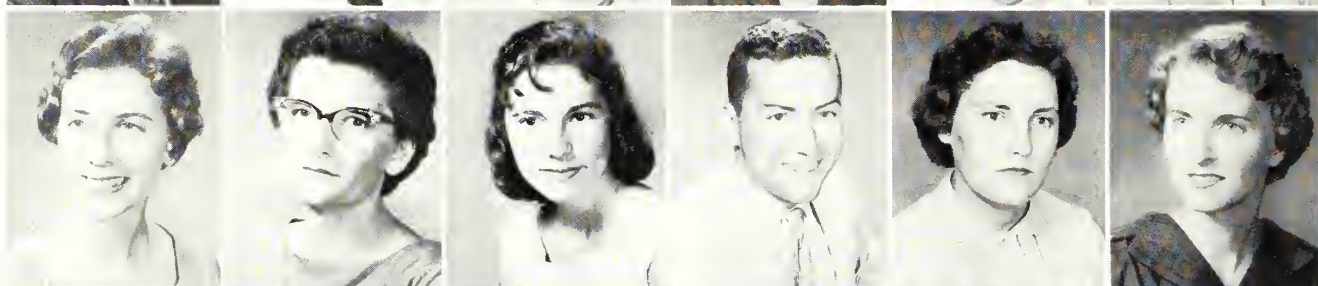

Corso, T.
 Davis, P.
 Deon, G.
 DeLooch, R.
 Dillard, P.
 Dixan, J.



Dixon, M.
 Doaly, J.
 Dorsett, R.
 Drown, R.
 Duchon, M.
 Durand, J.



Elmo, J.
 Ensley, D.
 Ethridge, B.
 Farmer, R.
 FASTER, F.
 Fountain, J.

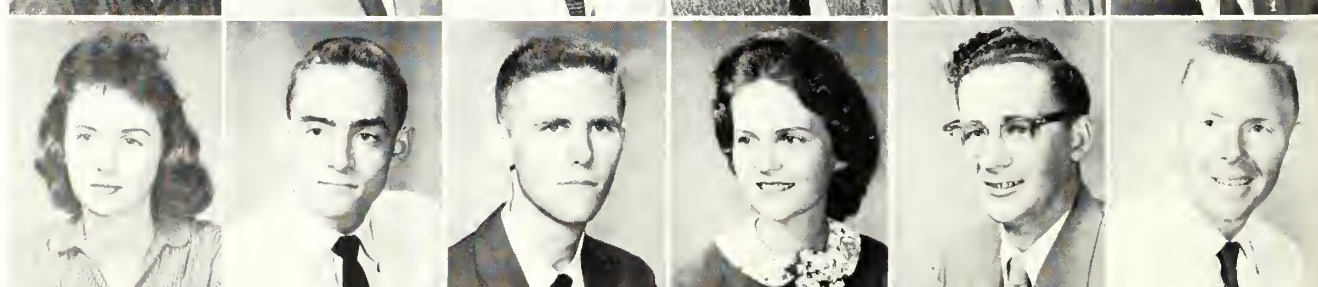

ROW 1.

DAYLE ALDERMAN Griffin, Ga.
 MARY ALICE ALLEN Thomasville, Ga.
 ROBERT BAKER Lenox, Ga.
 BARBARA BATES Bainbridge, Ga.
 CONNIE BAUGH Moultrie, Ga.
 JUDY BENNETT Sylvester, Ga.

ROW 2.

BILLY BOB BERRY Fitzgerald, Ga.
 ARDEN NAN BISHOP Waycross, Ga.
 DONNA BOONE Valdosta, Ga.
 ROSALIE BOONE Cairo, Ga.
 JANICE BOWEN Brunswick, Ga.
 LYSBETH BROOKS Valdosta, Ga.

ROW 3.

DAVID BROOKS Valdosta, Ga.
 BERNARD BROWN Valdosta, Ga.
 KAYE BROWN Sylvester, Ga.
 LESLIE BROWN Griffin, Ga.
 LEE BRUMET Valdosta, Ga.
 TERRY CARTER Lake Park, Ga.

ROW 4.

CHARLOTTE CHAPMAN Albany, Ga.
 NELL CHASON Lakeland, Ga.
 CHANDLER CHRISTIAN Valdosta, Ga.
 JAMES CODY Valdosta, Ga.
 MARY LOU COLEMAN Tifton, Ga.
 CHARLOTTE COPPAGE Valdosta, Ga.

ROW 5.

TONY CORSO New Brunswick, N. J.
 PHYLLIS DAVIS Valdosta, Ga.
 GAYLE DEAN Pearson, Ga.
 RILEY DELOACH Valdosta, Ga.
 PHILLIP DILLARD Thomasville, Ga.
 JOE DIXON Alapaha, Ga.

ROW 6.

MARILYN DIXON Quitman, Ga.
 JAMES DOOLY Quitman, Ga.
 RALPH DORSETT Byron, Ga.
 RAYMOND DROWN Tampa, Fla.
 MYRON DUCHON Adel, Ga.
 JOHN DURAND Atlanta, Ga.

ROW 7.

JUDY ELMO Quitman, Ga.
 DILLARD ENSLEY Sparks, Ga.
 BUCK ETHRIDGE Leary, Ga.
 RUBY FARMER Valdosta, Ga.
 FRED FOSTER Sparks, Ga.
 JIMMY FOUNTAIN Ray City, Ga.

Board Payment?



SOPHOMORES
 . . . OF 1959

Garrick, W.
 Gadbee, L.
 Guphill, S.
 Haralson, G.
 Harrell, J.
 Harris, H.



Harris, W.
 Hartzag, L.
 Harne, M.
 Haward, C.
 Hughes, M.
 Hooks, J.



Humphries, P. A.
 Hurst, J.
 Jackson, J.
 Johnson, J.
 Johnson, J.
 Janes, C.

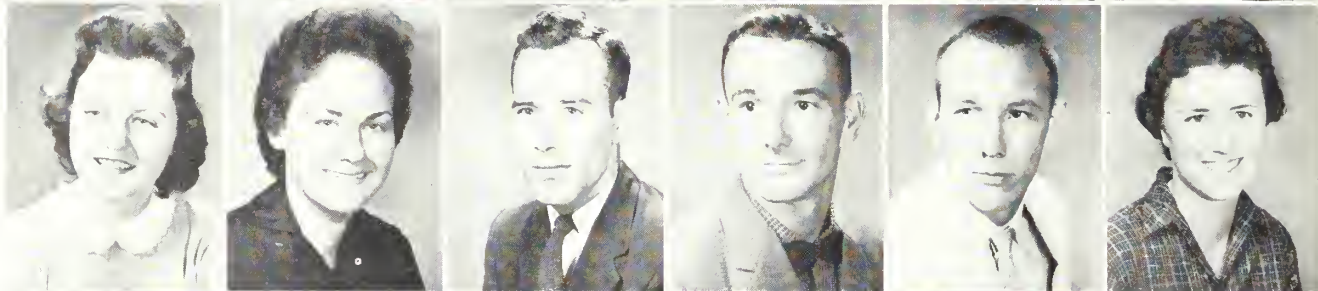

Jones, J.
 Janes, S.
 Key, B.
 Key, L. G.
 Kindred, T.
 Kirby, W.

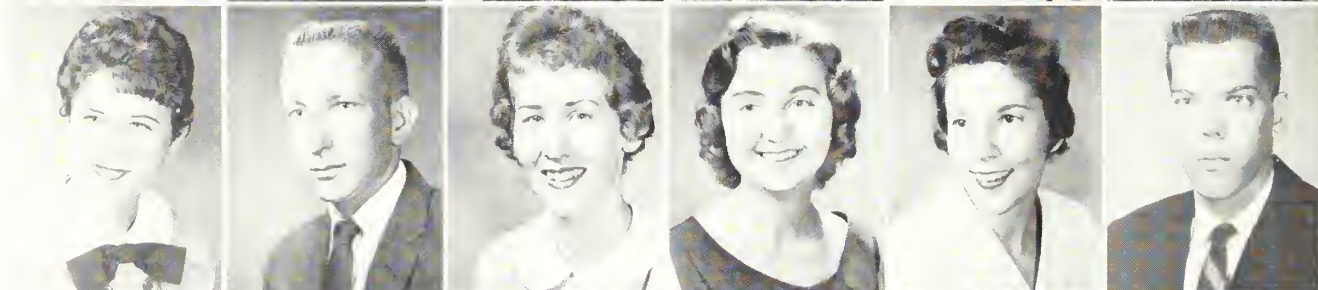

Knight, C.
 LaHood, M.
 Lanier, F.
 Leonard, E.
 Leverette, R.
 Liggins, G.

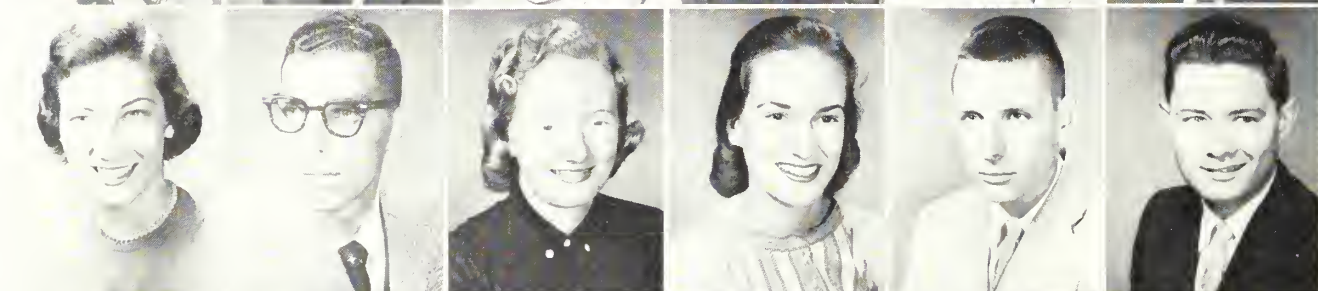

Lokey, K. L.
 Luke, G.
 McBride, E.
 McCollum, P.
 McDaniel, M.
 McGurk, J.

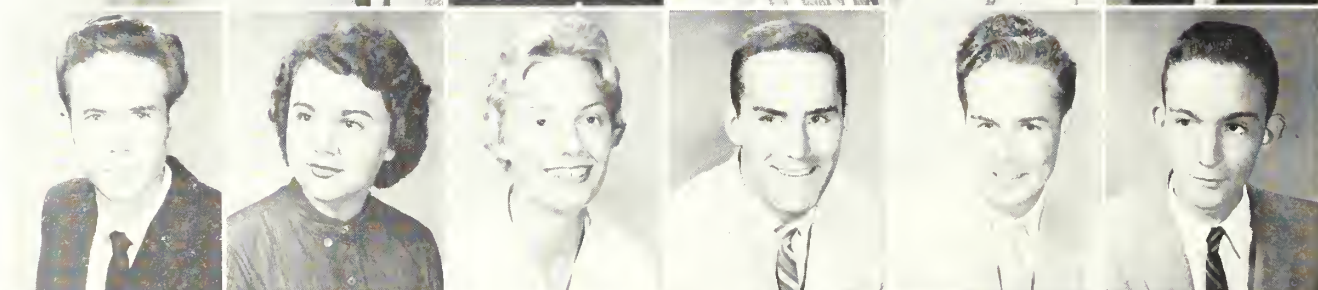

Massey, J.
 Martin, J.
 Martin, K.
 Martin, W.
 Mathews, N.
 Mathis, V



ROW 1.

WAYNE GARRICK Miami Springs, Fla.
 LATRELLE GODBEE Valdosta, Ga.
 SISSIE GUPTILL Quitman, Ga.
 GAYNELLE HARALSON Rebecca, Ga.
 JACK HARRELL Quitman, Ga.
 HARWELL HARRIS Nashville, Ga.

ROW 2.

WAYNE HARRIS Nashville, Ga.
 LARRY HARTZOG Sylvester, Ga.
 MARION HORNE Doerun, Ga.
 CARROLL HOWARD Albany, Ga.
 MARILYN HUGHES Valdosta, Ga.
 JEAN HOOKS Sylvester, Ga.

ROW 3.

PHOEBE ANN HUMPHRIES Valdosta, Ga.
 JERRY HURST Cairo, Ga.
 JOHN JACKSON Valdosta, Ga.
 JAMES JOHNSON Quitman, Ga.
 JIMMY JOHNSON Ray City, Ga.
 CONNIE JONES Perry, Fla.

ROW 4.

JUDY JONES Thomasville, Ga.
 SANFORD JONES Valdosta, Ga.
 BEBE KEY Columbus, Ga.
 LINDA GAIL KEY Nashville, Ga.
 THERESA KINDRED Thomasville, Ga.
 WILLIAM KIRBY Valdosta, Ga.

ROW 5.

CAROLYN KNIGHT Valdosta, Ga.
 MICHAEL LAHOOD Valdosta, Ga.
 FAYE LANIER Lake Park, Ga.
 ELEANOR LEONARD Valdosta, Ga.
 RICHARD LEVERETTE Griffin, Ga.
 GIBBS LIGGIN Chula, Ga.

ROW 6.

K. L. LOKEY Remerton, Ga.
 GAYLE LUKE Valdosta, Ga.
 EMILY McBRIDE Valdosta, Ga.
 PAUL McCOLLUM Thomasville, Ga.
 MARVIN McDANIEL Thomasville, Ga.
 JOHN McGURK Orlando, Fla.

ROW 7.

JOHN MASSEY Valdosta, Ga.
 JERI MARTIN Decatur, Ga.
 KAYE MARTIN Bainbridge, Ga.
 WAYNE MARTIN Hahira, Ga.
 NORMA MATHEWS Valdosta, Ga.
 VANCE MATHIS Valdosta, Ga.

Who's Going to Walk?

SOPHOMORES ... OF 1959



Miller, N.
 Mitchell, R.
 Mixer, L.
 Moore, J.
 Moore, R.
 Maare, T.

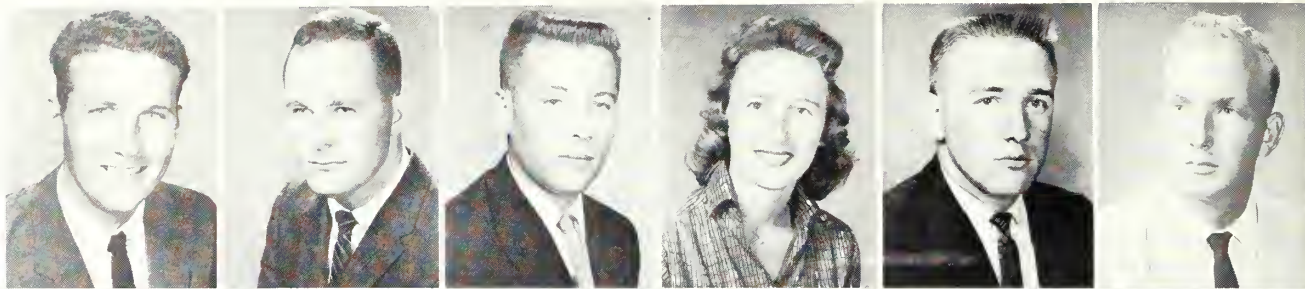

Monk, B.
 Margan, W.
 Maye, J.
 Nance, W.
 NeSmith, L.
 O'Steen, S.

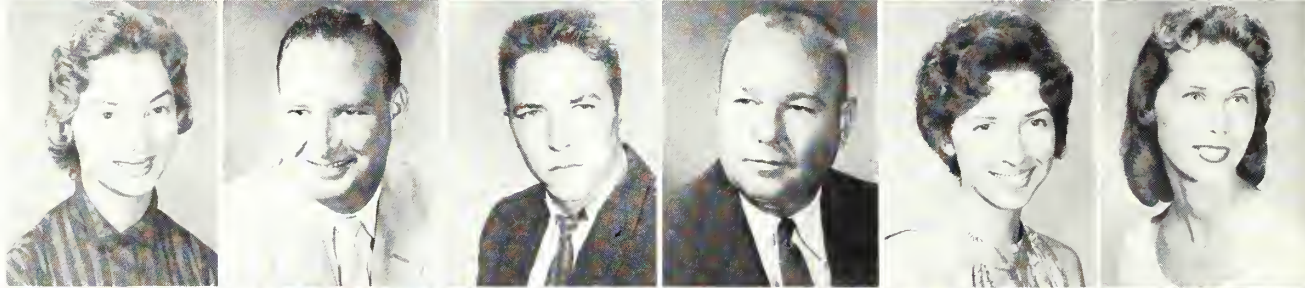

Parramore, G.
 Parramore, S.
 Paulk, P.
 Pearson, L.
 Pendleton, A.
 Phillips, J.

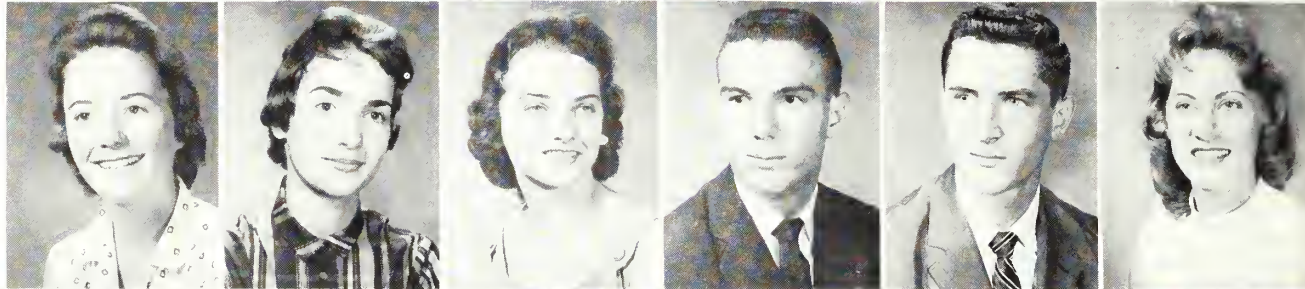

Pinson, J.
 Plair, R.
 Powell, D.
 Raulerson, B.
 Rawlings, R.
 Reese, J.



Reynolds, L.
 Richardson, M. F.
 Rodgers, H.
 Saliba, G.
 Sammons, J.
 Scala, A.

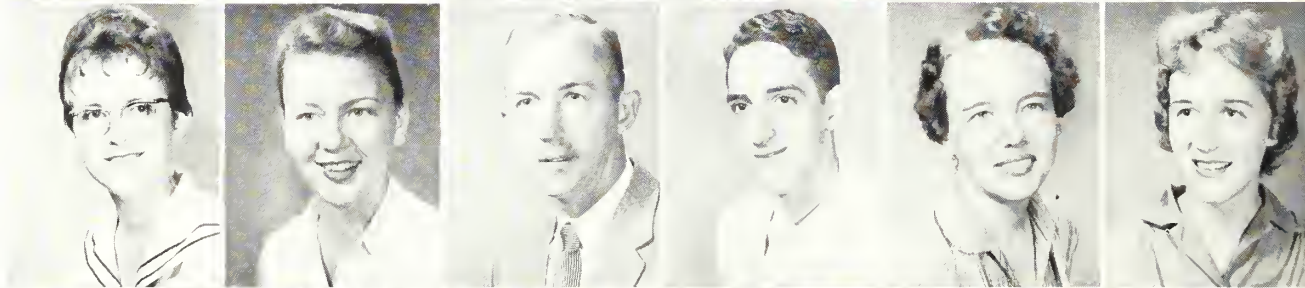

Scruggs, J.
 Shadburn, M.
 Shaw, P.
 Singletary, M.
 Smith, A.
 Smith, M. C.

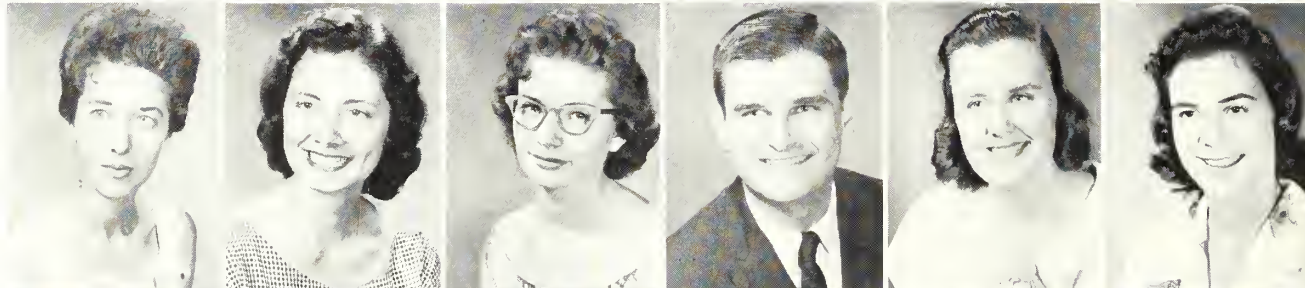

Starling, J.
 Studdard, L.
 Studstill, E.
 Stull, A.
 Sumner, J.
 Sutton, S.

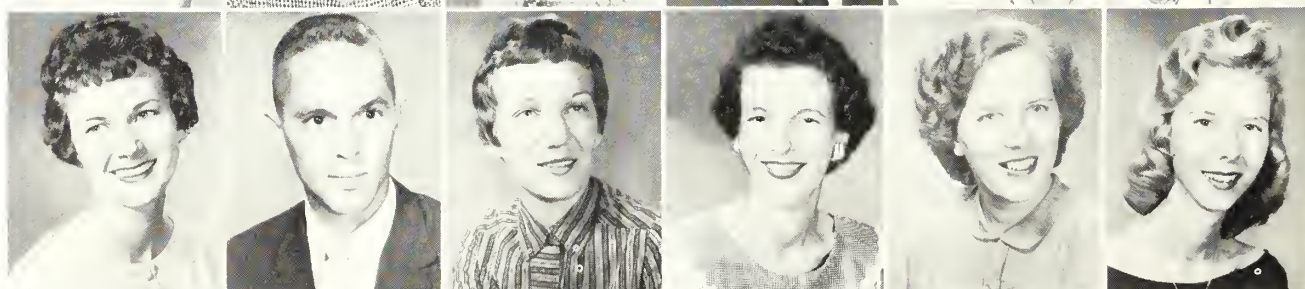

ROW 1.

NOLAN MILLER Iron City, Ga.
 ROBERT MITCHELL Thomasville, Ga.
 LEON MIXER Valdosta, Ga.
 JACKIE MOORE Lakeland, Ga.
 RAY MOORE Valdosta, Ga.
 TILLMAN MOORE Valdosta, Ga.

ROW 2.

BARBARA MONK Smyrna, Ga.
 WILLIAM MORGAN Lyons, Ga.
 JOHN MOYE Hahira, Ga.
 WILLIAM NANCE Statenville, Ga.
 LINDA NeSMITH Statenville, Ga.
 SYLVIA O'STEEN Quitman, Ga.

ROW 3.

GENNA PARRAMORE Valdosta, Ga.
 SALLY PARRAMORE Quitman, Ga.
 PAM PAULK Valdosta, Ga.
 LAMAR PEARSON Valdosta, Ga.
 ALAN PENDLETON Valdosta, Ga.
 JERWANN PHILLIPS Valdosta, Ga.

ROW 4.

JAMES PINSON Valdosta, Ga.
 DONALD PLAIR Hahira, Ga.
 DON POWELL Valdosta, Ga.
 BASCOM RAULERSON Patterson, Ga.
 RALPH RAWLINGS Valdosta, Ga.
 JANE REESE Hillsboro, Ga.

ROW 5.

LATRELLE REYNOLDS Sylvester, Ga.
 MARY FRANCES RICHARDSON Atlanta, Ga.
 HORACE RODGERS Valdosta, Ga.
 GABRIEL SALIBA Valdosta, Ga.
 JANE SAMMONS Hillsboro, Ga.
 ANNE SCALA Valdosta, Ga.

ROW 6.

JAN SCRUGGS Nashville, Ga.
 MARY SHADBURN Buford, Ga.
 PATRICIA SHAW Lenox, Ga.
 MICHAEL SINGLETARY Thomasville, Ga.
 ANGELA SMITH Valdosta, Ga.
 MARY CARRELL SMITH Nashville, Ga.

ROW 7.

JUDY STARLING Hahira, Ga.
 LUWAIN STUDDARD Homerville, Ga.
 ELAINE STUDDILL Valdosta, Ga.
 ALICE STULL Valdosta, Ga.
 JENNETTE SUMNER Sparks, Ga.
 SONIA SUTTON Albany, Ga.

Hey Myrna!

SOPHOMORES . . . OF 1959





Swindle, T.
Tatum, M.
Thomas, R.
Thomas, S.
Thrift, C.
Tomberlin, J.

Tucker, D.
Turner, B.
Twilley, J.
Upchurch, L.
Vance, P.
Varner, J.

Vaughn, S.
Voigt, B.
Wainwright, J.
Walters, M.
Waters, R.
Welch, W.

White, D.
White, J.
Whitson, D.
Wight, L.
Wilkes, J.
Wilkes, M.

Williams, J.
Williams, P.
Worley, H.
Young, L.

ROW 1.
TED SWINDLE Nashville, Ga.
MARY TATUM Sylvester, Ga.
RICHARD THOMAS Douglas, Ga.
SHIRLEY THOMAS Lee, Fla.
CAROLYN THRIFT Cobbtown, Ga.
JANICE TOMBERLIN Valdosta, Ga.

ROW 2.
DIANE TUCKER Lakeland, Ga.
BEVERLY TURNER Richland, Ga.
JEAN TWILLEY Albany, Ga.
LOWELL UPCHURCH Valdosta, Ga.
PAULA VANCE Tifton, Ga.
JIM VARNER Valdosta, Ga.

ROW 3.
STEPHEN VAUGHN Albany, Ga.
BILL VOIGT Valdosta, Ga.
JIMMY WAINWRIGHT Statenville, Ga.
MYRNA WALTERS Albany, Ga.
ROBERT WATERS Ludowici, Ga.
WAYNE WELCH Valdosta, Ga.

ROW 4.
DONALD WHITE Valdosta, Ga.
JOSEPH WHITE Fitzgerald, Ga.
DEIVA WHITSON Moultrie, Ga.
LOUISE WIGHT Cairo, Ga.
JOHN WILKES Moultrie, Ga.
MARGARET WILKES Valdosta, Ga.

ROW 5.
JOHNNY WILLIAMS Valdosta, Ga.
PENNY WILLIAMS Valdosta, Ga.
HAL WORLEY Valdosta, Ga.
LYN YOUNG Valdosta, Ga.

SOPHOMORES



CLIFTON McDUFFIE
Fitzgerald, Georgia
President



SUE WRIGHT
Atlanta, Georgia
Vice President



MARY SLADE
Griffin, Georgia
Secretary

FRESHMAN CLASS OFFICERS

... of 1959

JOYCE DENSON
Atlanta, Georgia
Treasurer



CHARLES HUGHES
Waycross, Georgia
Student Government

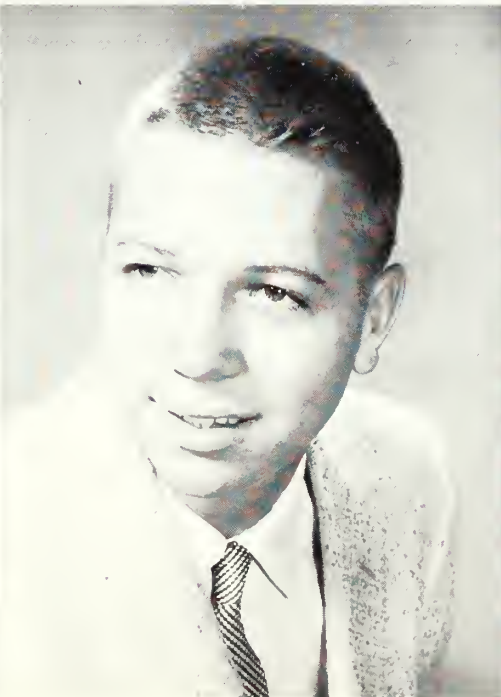

SANDY STANFIELD
Brunswick, Georgia
Student Government



Adams, D.
Adams, O.
Allen, A.
Anderson, F.
Anderson, M.
Arceo, C.

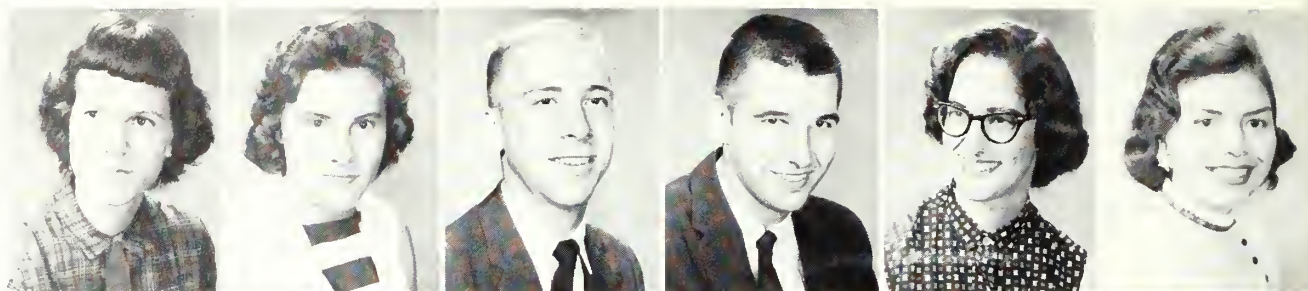

Arnold, J.
Asbell, G.
Borber, E.
Borton, D.
Bates, G.
Baxley, J.

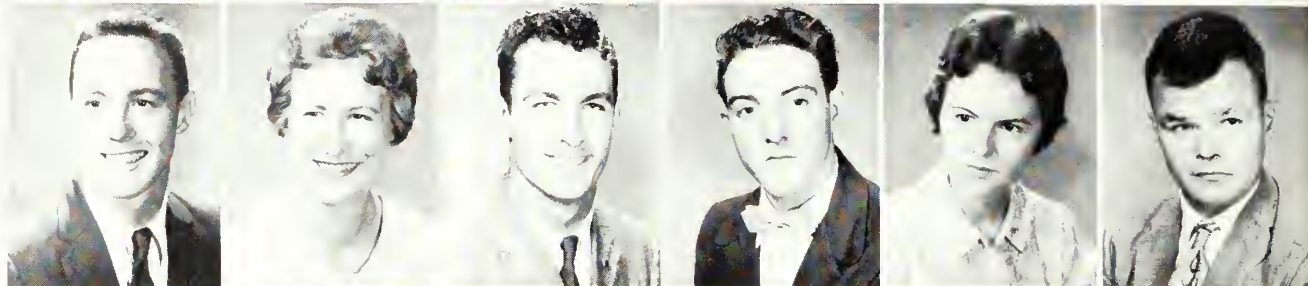

Boxley, V.
Bell, M.
Bennett, G.
Berrie, G.
Block, M.
Bland, G.

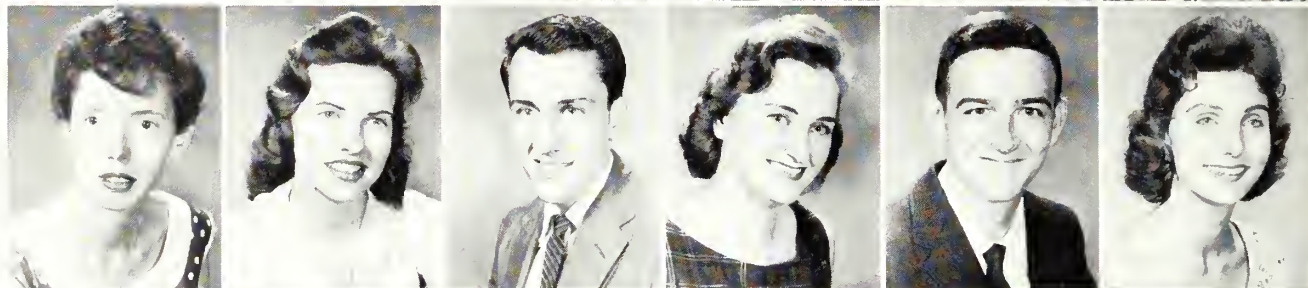

Blond, J.
Blecho, R.
Boone, E.
Boone, M.
Bowman, B.
Brogg, M.

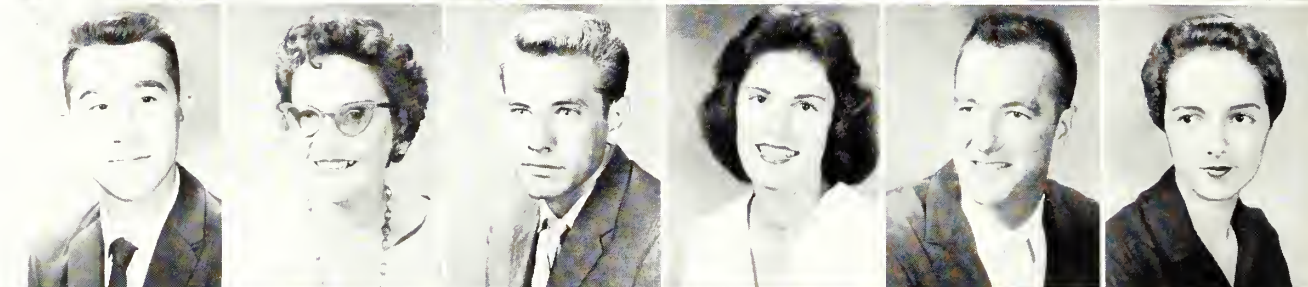

Brontley, M.
Bridges, R.
Brooks, D.
Brooks, H.
Brooks, S.
Browne, M.

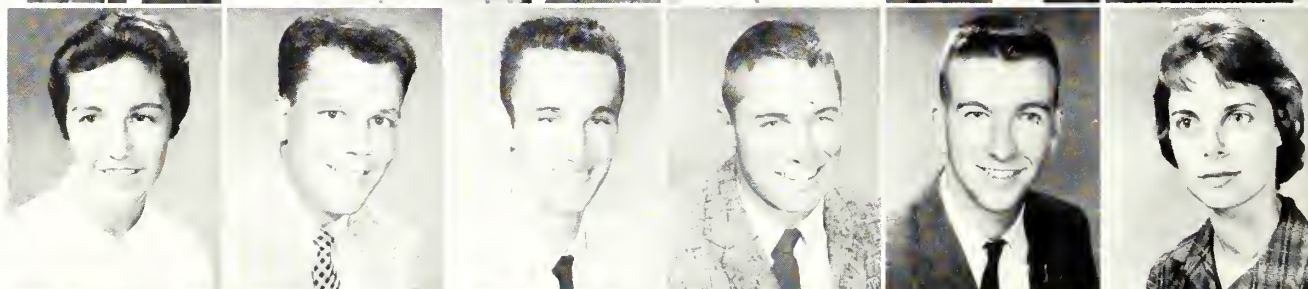

Bryan, B.
Carter, D.
Carter, E.
Corter, S.
Carter, L.
Clork, A.



Clower, M.
Coleburn, S.
Collier, J.
Caok, M.
Cox, E.
Crew, P.

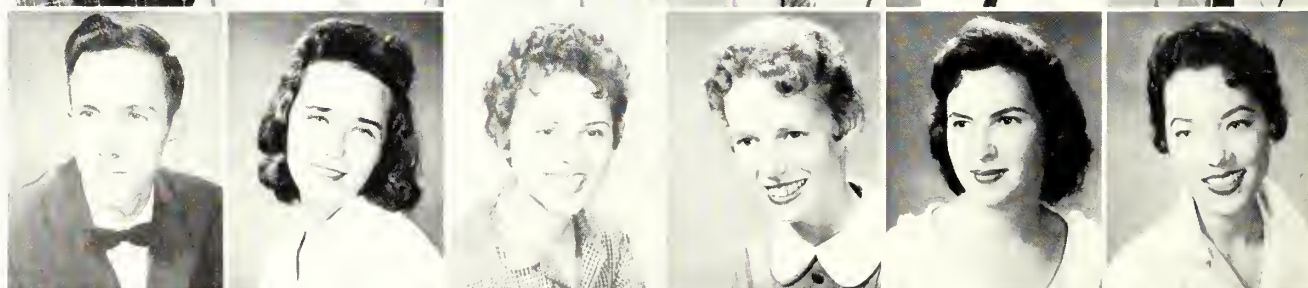

ROW 1.

DEMARIS ADAMS Valdosta, Ga.
 OLIVIA ADAMS Bainbridge, Ga.
 ALTON ALLEN Valdosta, Ga.
 FRED ANDERSON Valdosta, Ga.
 MARY ANDERSON Moultrie, Ga.
 CANDY ARCEO Mexida, Yucatan, Mexico

ROW 2.

JAMES ARNOLD Valdosta, Ga.
 GWEN ASBELL Valdosta, Ga.
 ESTON BARBER Valdosta, Ga.
 DAVID BARTON Pitts, Ga.
 GAYLE BATES Cordele, Ga.
 JOHN BAXLEY Lake Park, Ga.

ROW 3.

VELMA BAXLEY Lake Park, Ga.
 MYRA BELL Moultrie, Ga.
 GEORGE BENNETT Valdosta, Ga.
 GERTRUDE BERRIE Waverly, Ga.
 MARSHALL BLACK Thomasville, Ga.
 GLORIA BLAND Valdosta, Ga.

ROW 4.

JOE BLAND Valdosta, Ga.
 RUTH BLECHA Valdosta, Ga.
 EDDIE BOONE Hahira, Ga.
 MELANIE BOONE Valdosta, Ga.
 BILLIE GENE BOWMAN Valdosta, Ga.
 MARTHA SUE BRAGG Folkston, Ga.

ROW 5.

MARY JANICE BRANTLEY Quitman, Ga.
 RICHARD BRIDGES Warm Springs, Ga.
 DAVID BROOKS Alapaha, Ga.
 HARLMON BROOKS Remerton, Ga.
 SAM BROOKS Boston, Ga.
 MARY JO BROWNE Valdosta, Ga.

ROW 6.

BOBBYE BRYAN Waycross, Ga.
 DOROTHY CARTER Valdosta, Ga.
 EDDIE CARTER Ray City, Ga.
 STEVE CARTER Valdosta, Ga.
 JACKIE LAMAR CARTER Lake Park, Ga.
 ANDREW CLARK Thomasville, Ga.

ROW 7.

MAX CLOWER Valdosta, Ga.
 SUE COLEBURN Ray City, Ga.
 JOY COLLIER Dawson, Ga.
 MARGARET COOK Thomasville, Ga.
 ELLEN COX Cairo, Ga.
 PEGGY CREW Cairo, Ga.

Are you related to Sears?



FRESHMEN
 . . . OF 1959

Culpepper, E.
 Culpepper, A.
 Culpepper, V.
 Dolton, O.
 Davis, L.
 DeLooch, R.

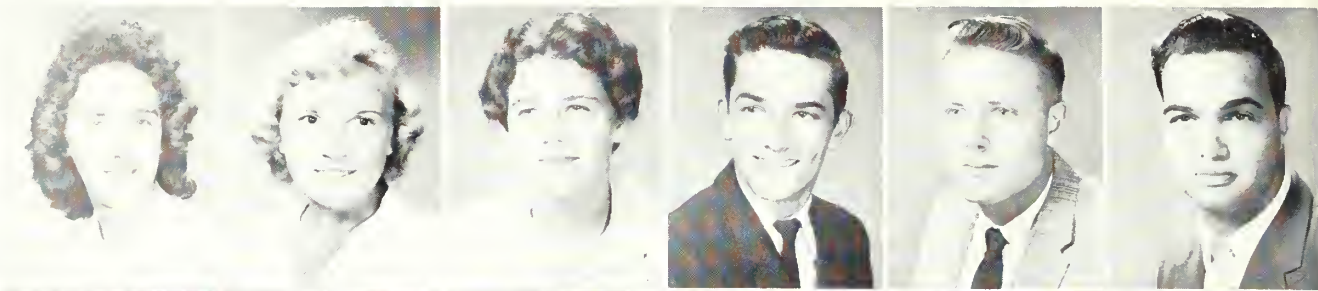

DeLooch, S.
 DeLooch, T.
 Dinkens, L.
 Domingos, K.
 Drinkwater, S.
 Dykes, J.

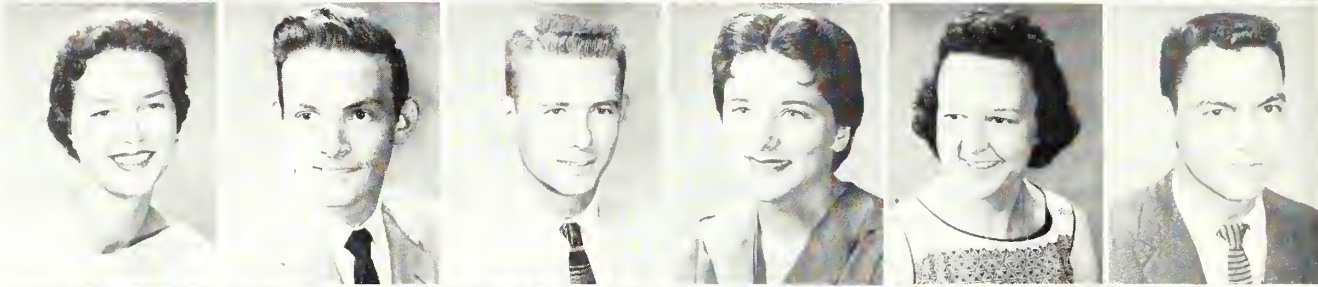

Ellison, J.
 Exum, C.
 Forlow, L.
 Ford, S.
 Froiser, A.
 Gorner, C.

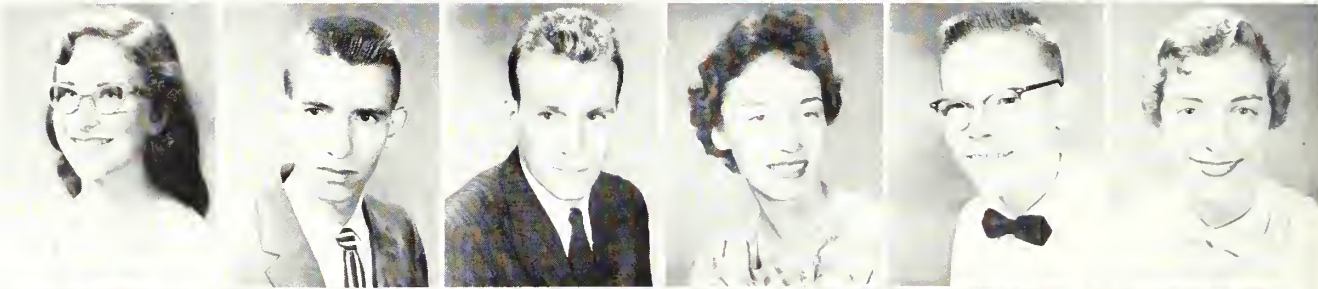

Goy, B.
 Gee, A.
 Gibson, B.
 Groy, M.
 Greene, B. A.
 Greene, C.



Griffin, E.
 Griffin, P.
 Holl, G.
 Honcock, J.
 Harden, S.
 Horrington, J.

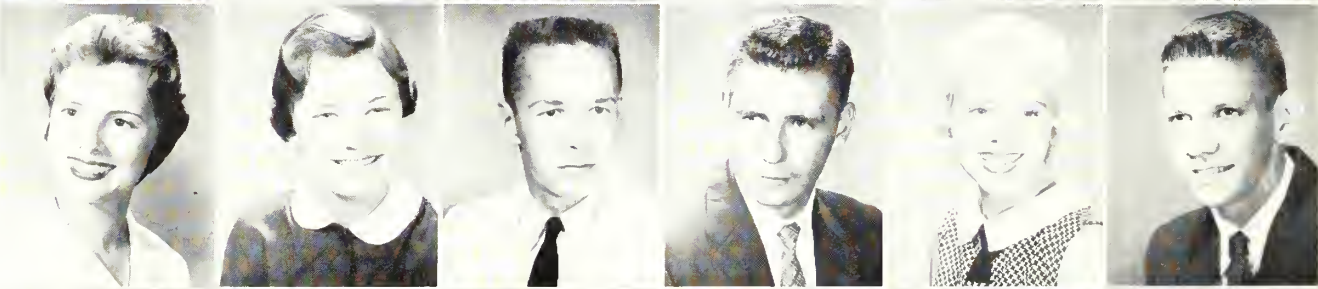

Horris, L.
 Hort, C.
 Hottowoy, A.
 Herndon, E.
 Herndon, S.
 Herring, M.



Hester, B.
 Hewitt, J.
 Hickox, J.
 Highsmith, L.
 Hinson, L.
 Hitchcock, L.

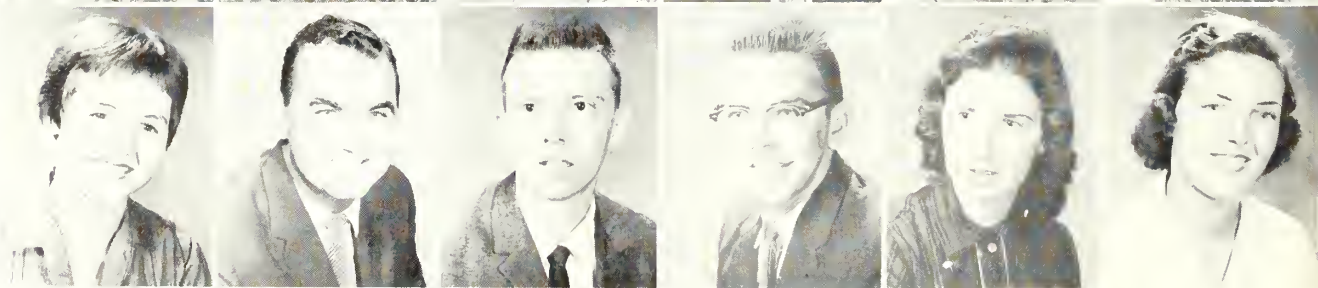

ROW 1.

ELAINE CULPEPPER Lake Park, Ga.
 ALENE CULPEPPER Lake Park, Ga.
 VIRGINIA CULPEPPER Valdosta, Ga.
 ORVILLE DALTON Valdosta, Ga.
 LYNWOOD DAVIS Valdosta, Ga.
 RICHARD DELOACH Valdosta, Ga.

ROW 2.

SANDRA DELOACH Valdosta, Ga.
 TEDDY DELOACH Valdosta, Ga.
 LONNIE DINKINS Valdosta, Ga.
 KAY DOMINGOS Milner, Ga.
 SARALYN DRINKWATER Bainbridge, Ga.
 JAMES DYKES Valdosta, Ga.

ROW 3.

JUDY ELLISON Valdosta, Ga.
 CHARLES EXUM Valdosta, Ga.
 LEWIS FARLOW Boston, Ga.
 SANDRA FORD Valdosta, Ga.
 ALTON FRAISER Lake Park, Ga.
 CAROLYN GARNER Thomasville, Ga.

ROW 4.

BOBBY GAY Sylvester, Ga.
 ANNETTE GEE Bainbridge, Ga.
 BETTY GIBSON Thomasville, Ga.
 MELONY GRAY Valdosta, Ga.
 BEVERLY ANN GREENE Valdosta, Ga.
 CHARLES GREENE Valdosta, Ga.

ROW 5.

ELLEN GRIFFIN Albany, Ga.
 PATRICIA GRIFFIN Valdosta, Ga.
 GENE HALL Bainbridge, Ga.
 JERRY HANCOCK Boston, Ga.
 SAUNDRA HARDIN Valdosta, Ga.
 JAMES HARRINGTON Valdosta, Ga.

ROW 6.

LESLIE HARRIS Valdosta, Ga.
 CAROLE HART Quitman, Ga.
 ANN HATTAWAY Dawson, Ga.
 EDWARD HERNDON Valdosta, Ga.
 SYLVIA HERNDON Valdosta, Ga.
 MAMIE HERRING Lake Park, Ga.

ROW 7.

BETTY HESTER Climax, Ga.
 JAMES HEWITT Quitman, Ga.
 JOHN HICKOX Waycross, Ga.
 LARRY HIGHSMITH Boston, Ga.
 LINDEL HINSON Moultrie, Ga.
 LYNDA HITCHCOCK Valdosta, Ga.

Foreign students visit Moody AF Base Officers' Wives Club for Hat Show ARCEO—SCHANCHE.



FRESHMEN
 . . . OF 1959

Holland, M.
Houston, H.
Howell, F.
Howell, W.
Hubbard, R.
Hunter, E.



Irby, M.
Jackson, W.
Jones, R.
Jenkins, J.
Jennings, P.
Johnson, J.

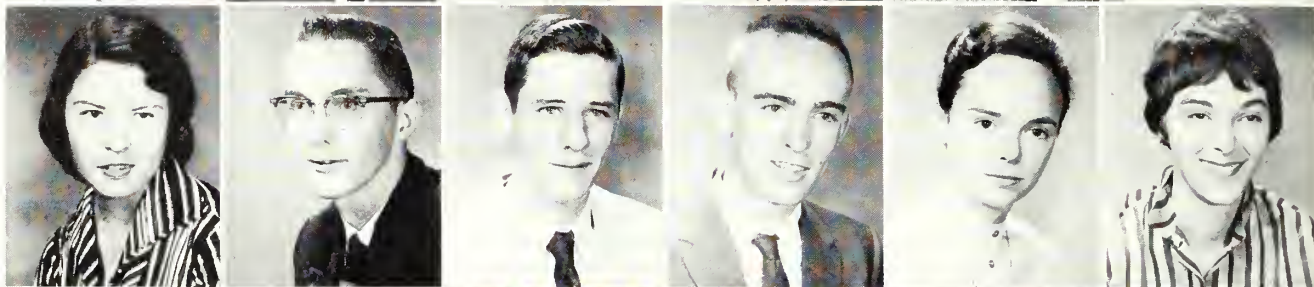

King, R.
Lomb, V.
Longley, B.
Loslie, M.
Lewis, E.
Linderholm, R.



Lovett, D.
Lovett, J.
Luke, P.
McDaniel, W.
McDuffie, M.
McElroy, M.



McGlomry, C. J.
McHan, D.
McIntyre, H.
McIntyre, J.
McLendon, N.
McLendon, N.

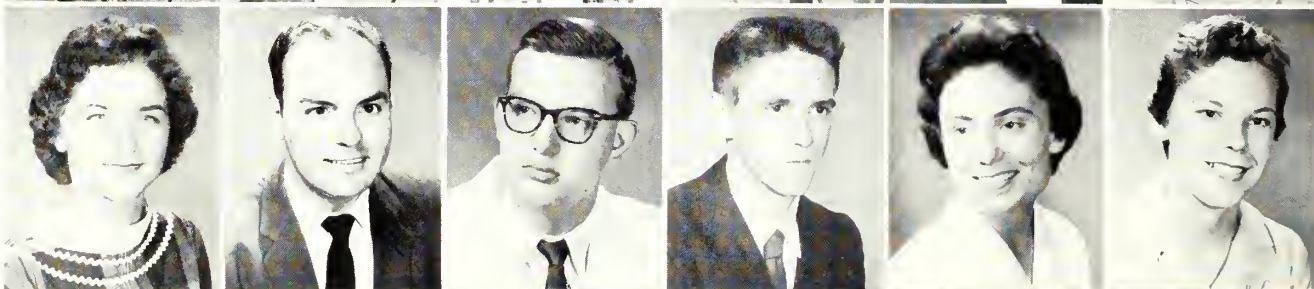

McNeol, J.
Mocor, V.
Mansfield, B.
Martinez, A.
Mossey, S.
Moxwell, M.



Miley, D.
Mullin, J.
Moore, J.
Mobley, C.
Miller, D.
Miller, G. A.



MARY HOLLAND Hartsfield, Ga.
 HILTON HOUSTON Sylvester, Ga.
 FAYE HOWELL Iron City, Ga.
 WAYNE HOWELL Rebecca, Ga.
 RAY HUBBARD Valdosta, Ga.
 EVELYN HUNTER Cordele, Ga.

CLARA JO McGLAMRY Moultrie, Ga.
 DONALD McHAN Valdosta, Ga.
 HUGH McINTYRE Valdosta, Ga.
 JOHN McINTYRE Valdosta, Ga.
 NANCY D. McLENDON Dawson, Ga.
 NANCY M. McLENDON Cairo, Ga.

ROW 2.

MARGIE IRBY Valdosta, Ga.
 WILLIAM JACKSON Valdosta, Ga.
 RICHARD JAMES Valdosta, Ga.
 JAMES JENKINS Thomasville, Ga.
 PHYLLIS JENNINGS New York, N. Y.
 JUDY JOHNSON Moultrie, Ga.

ROW 6.

JULIE McNEAL Albany, Ga.
 VAL MACOR Valdosta, Ga.
 BONNIE MANSFIELD Waycross, Ga.
 ANTONIO MARTINEZ Tampa, Fla.
 SANDRA MASSEY Columbus, Ga.
 MARY MAXWELL Whigham, Ga.

ROW 3.

ROBERT KING Valdosta, Ga.
 VIRGINIA LAMB Thomasville, Ga.
 BARBARA LANGLEY Sylvester, Ga.
 MICHAEL LASLIE Attapulgus, Ga.
 ELAINE LEWIS Quitman, Ga.
 RUTH LINDERHOLM Valdosta, Ga.

ROW 7.

DIANNE MILEY Hahira, Ga.
 JACKIE MULLIN Fernandina Beach, Fla.
 JERRY MOORE Valdosta, Ga.
 CAROLYN MOBLEY Whigham, Ga.
 DAVID MILLER Thomasville, Ga.
 GEORGIA ANN MILLER Griffin, Ga.

ROW 4.

DOZIER LOVETT Quitman, Ga.
 JAMES LOVETT Quitman, Ga.
 PATRICIA LUKE Valdosta, Ga.
 WILLIAM McDANIEL Quitman, Ga.
 MOODY McDUFFIE Carnesville, Ga.
 MARTHA McELROY Quitman, Ga.

A Freshman at study.



FRESHMEN
 . . . OF 1959

Noell, J.
 Norman, R.
 Nussbaum, M.
 Oliver, W.
 O'Neol, C. B.
 Poce, B.



Pattillo, S.
 Poine, C.
 Pennington, M. A.
 Phillips, S.
 Pike, E.
 Posey, J.

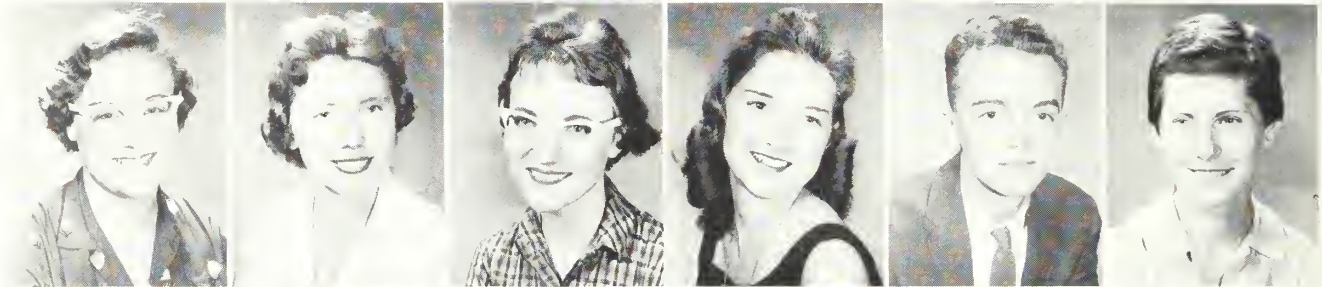

Powell, E.
 Price, M.
 Pritchett, D.
 Purvis, B.
 Quattlebaum, A.
 Rotcliff, G.

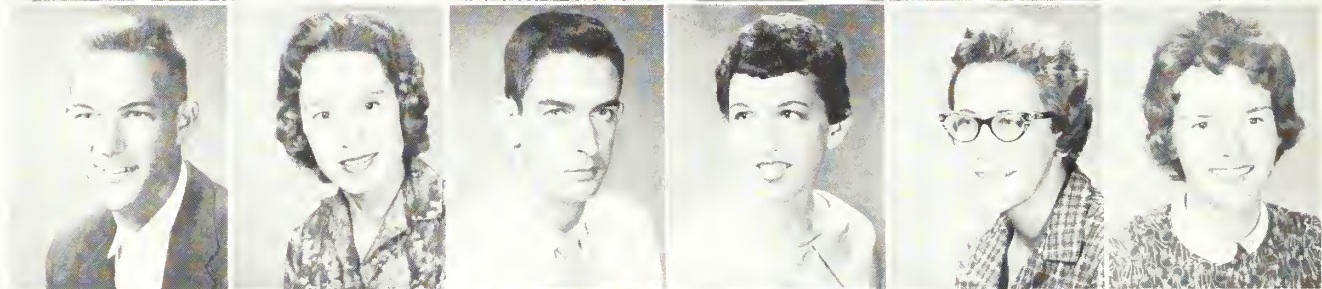

Roy, J.
 Ritch, J.
 Roon, L.
 Robertson, D.
 Roebuck, B. L.
 Royol, M. E.



Ruffer, J.
 Schmidt, K.
 Schroer, A.
 Shipes, D.
 Simpson, J.
 Sims, A. C.

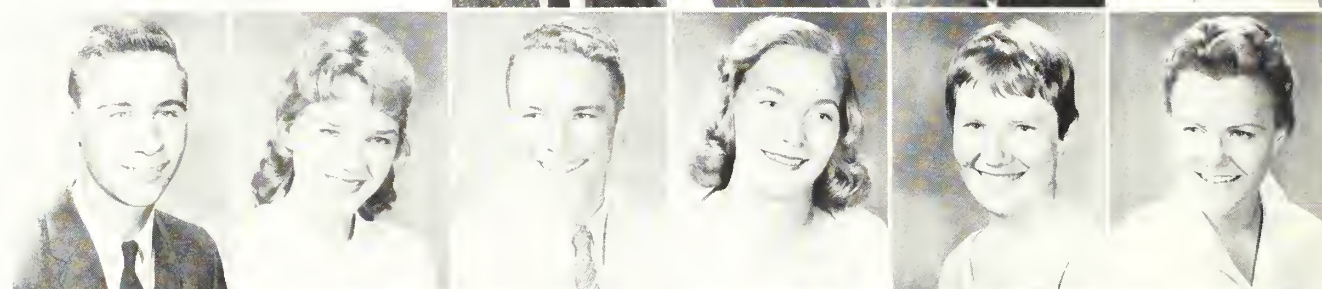

Sizemore, M.
 Skiles, K.
 Smith, J.
 Smith, G.
 Stolvey, J.
 Steinberg, N.

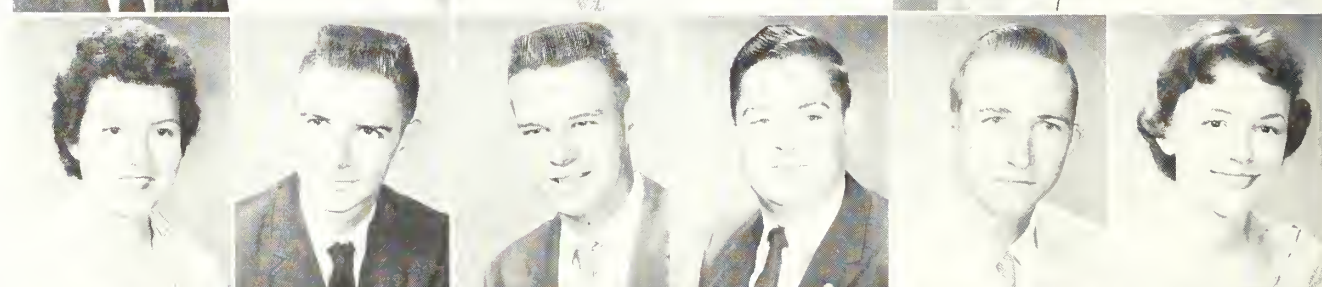

Stevens, J.
 Street, S.
 Strom, A.
 Totum, L.
 Taylor, J.
 Taylor, M. S.



ROW 1.

JIMMY NOELL Valdosta, Ga.
 RACHEL NORMAN Norman Park, Ga.
 MARY NUSSBAUM Valdosta, Ga.
 WILLIAM OLIVER Valdosta, Ga.
 C. B. O'NEAL Quitman, Ga.
 BETTY PACE Bainbridge, Ga.

ROW 2.

SANDRA PATTILLO Moultrie, Ga.
 CHRISTINE PAYNE Valdosta, Ga.
 MARY ANN PENNINGTON Valdosta, Ga.
 SUE PHILLIPS Lake Park, Ga.
 EDDIE PIKE Valdosta, Ga.
 JEANIE POSEY Cairo, Ga.

ROW 3.

EARL POWELL Nashville, Ga.
 MARTHA PRICE Moultrie, Ga.
 DONALD PRITCHETT East Ellijay, Ga.
 BETTY RUTH PURVIS Alapaha, Ga.
 ANN QUATTLEBAUM Donalsonville, Ga.
 GAYE RATCLIFFE Valdosta, Ga.

ROW 4.

JIMMIE RAY Statenville, Ga.
 JO RITCH Valdosta, Ga.
 LARK ROAN Thomasville, Ga.
 DEE ROBERTSON Bainbridge, Ga.
 BETTY LOU ROEBUCK St. Simons Island, Ga.
 MARY ELLEN ROYAL Valdosta, Ga.

ROW 5.

JACK RUFFER Valdosta, Ga.
 KATIE SCHMIDT Valdosta, Ga.
 ALBERT SCHROER Valdosta, Ga.
 DALE SHIPES Lakeland, Ga.
 JANICE SIMPSON Kingsland, Ga.
 ALICE SIMS Valdosta, Ga.

ROW 6.

MARILYN SIZEMORE Ocilla, Ga.
 KEITH SKILES Valdosta, Ga.
 JAMES SMITH Valdosta, Ga.
 GARY SMITH Valdosta, Ga.
 JOHNNY STALVEY Hahira, Ga.
 NANCY STEINBERG Valdosta, Ga.

ROW 7.

JAMES STEVENS Valdosta, Ga.
 STANLEY STREET Valdosta, Ga.
 ARTHUR STROM Valdosta, Ga.
 LARRY TATUM Valdosta, Ga.
 JANICE TAYLOR Adel, Ga.
 MARY SUE TAYLOR Folkston, Ga.

The rush from Assembly to Student Center.

FRESHMEN
 . . . OF 1959



Thomas, T.
 Thrailkill, P.
 Thrailkill, J.
 Thrift, W.
 Tidmore, D.
 Tamlinson, P.

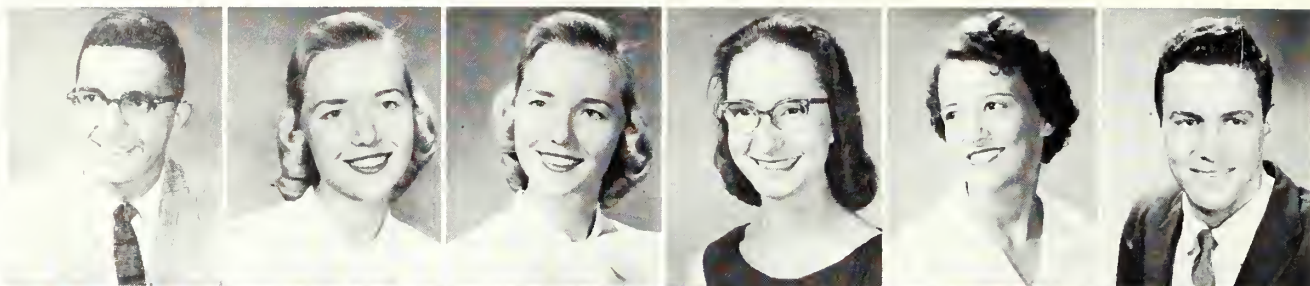

Turner, L. J.
 Varn, E. S.
 Vick, C.
 Vinson, J.
 Waldron, J.
 Warwick, H.



Waterman, H.
 Watson, W.
 Weldon, E.
 Wells, J.
 Wesson, J.
 Westbrook, L.

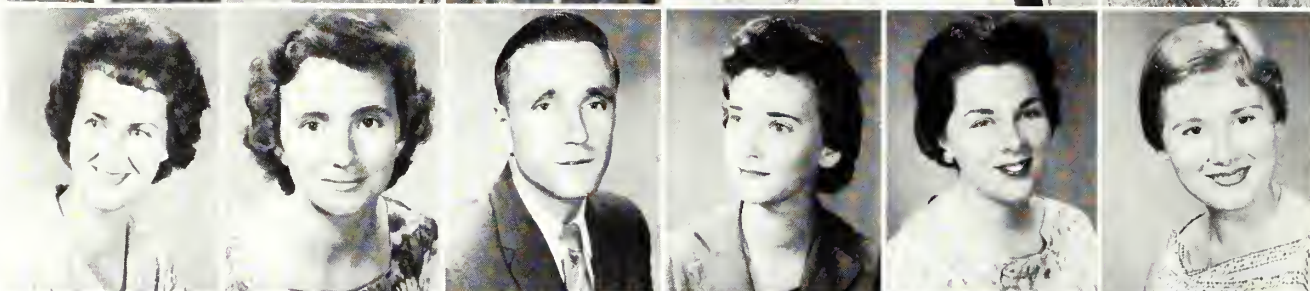

Whitehead, W.
 Wilkinson, J.
 Williams, C.
 Williams, J.
 Williams, J.
 Willis, J.

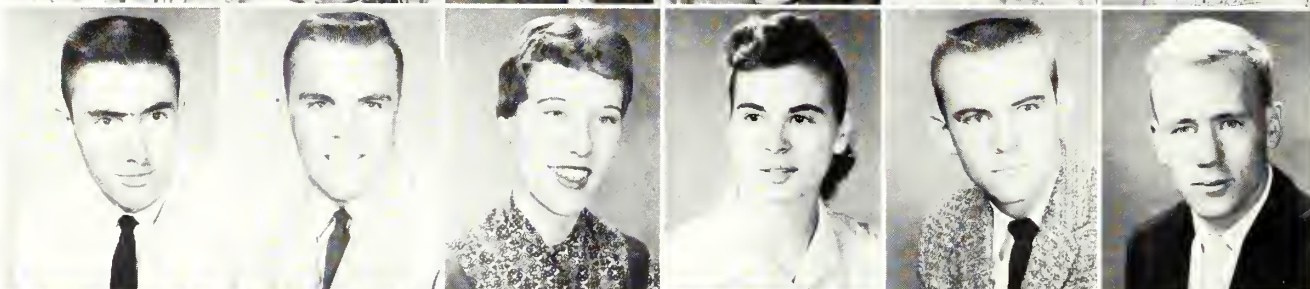

Wilson, J.
 Wingate, C.
 Wisenbaker, J.
 Wolfe, R.
 Ziegler, C.
 Zeigler, S. A.



ROW 1
 TOMMY THOMAS Valdosta, Ga.
 PEGGY THRAILKILL Decatur, Ga.
 JUDY THRAILKILL Decatur, Ga.
 WANDA THRIFT Cobbtown, Ga.
 DONNA TIDMORE Dawson, Ga.
 PAT TOMLINSON Valdosta, Ga.

ROW 2
 LANA JEAN TURNER Valdosta, Ga.
 EMILY SUE VARN Valdosta, Ga.
 CAROL VICK Moultrie, Ga.
 JERI VINSON Moultrie, Ga.
 JOSEPH WALDRON Valdosta, Ga.
 HIBBERT WARWICK Valdosta, Ga.

ROW 3
 HELEN WATERMAN Valdosta, Ga.
 WILLIE WATSON Lakeland, Ga.
 EARL WELDON Valdosta, Ga.
 JAN WELLS Climax, Ga.
 JERI WESSON Tucson, Arizona
 LEONE WESTBROOK Arlington, Ga.

ROW 4
 WALTER WHITEHEAD Valdosta, Ga.
 JOHN WILKINSON Valdosta, Ga.
 CLAIRE WILLIAMS Savannah, Ga.
 JERRIE WILLIAMS Manor, Ga.
 JULIAN WILLIAMS Jacksonville, Ga.
 JERRY WILLIS Cairo, Ga.

ROW 5
 JUDY WILSON Bainbridge, Ga.
 CARLTON WINGATE Quitman, Ga.
 JOANN WISENBAKER Jennings, Fla.
 RIGBA WOLFE Valdosta, Ga.
 CONRAD ZEIGLER Statenville, Ga.
 SHIRLEY ANN ZEIGLER Valdosta, Ga.



Miss VSC and the Class Sweethearts Pictured in Drexel Park Amphitheatre.

BEAUTIES . . .

MISS V. S. C.

Class Sweethearts

A dark haired Sophomore beauty reigns as Miss Valdosta State College this year. She is Mary Shadburn from Buford, Georgia. Mary is a member of Alpha Delta Pi Sorority, Fins and Flippers, Sock and Buskin and the Dance Club.

The Class Sweethearts are Palsy Langford, Glenda Mays, Marie Converse, and Evelyn Hunter.

Palsy is secretary of Student Government and vice president of Alpha Delta Pi Sorority.

Glenda lists memberships in the Photography Club; Glee Club, and the Valdosta State Chapter of FBLA.

Sweetheart Marie is president of the Sophomore Class, a member of IRC and a sister in ADPi Sorority.

Evelyn is a Freshman who hails from Cordele, Ga.

Miss Shadburn in her queenly attire.





PALSY LANGFORD

Senior Sweetheart



*Junior
Sweetheart*

GLEND A MAYS





MARIE CONVERSE

*Sophomore
Sweetheart*



EVELYN HUNTER



*Freshman
Sweetheart*

Miss VSC Calendar Girl

SAUNDRA HARDIN



Sandra is a Freshman from the city of Valdosta and is majoring in Secretarial Science. She is the Sweetheart of the Pledge Class of Tau Kappa Epsilon Fraternity. Queen Sandra won her title in late October and was judged on the basis of photogenic quality, beauty, poise, and personality.



Miss Pine Cone Contestants Plus One Photographer



Miss VSC Is Crowned

Just Wandering



Miss VSC Calendar Girl

Miss Pine Cone Is Crowned



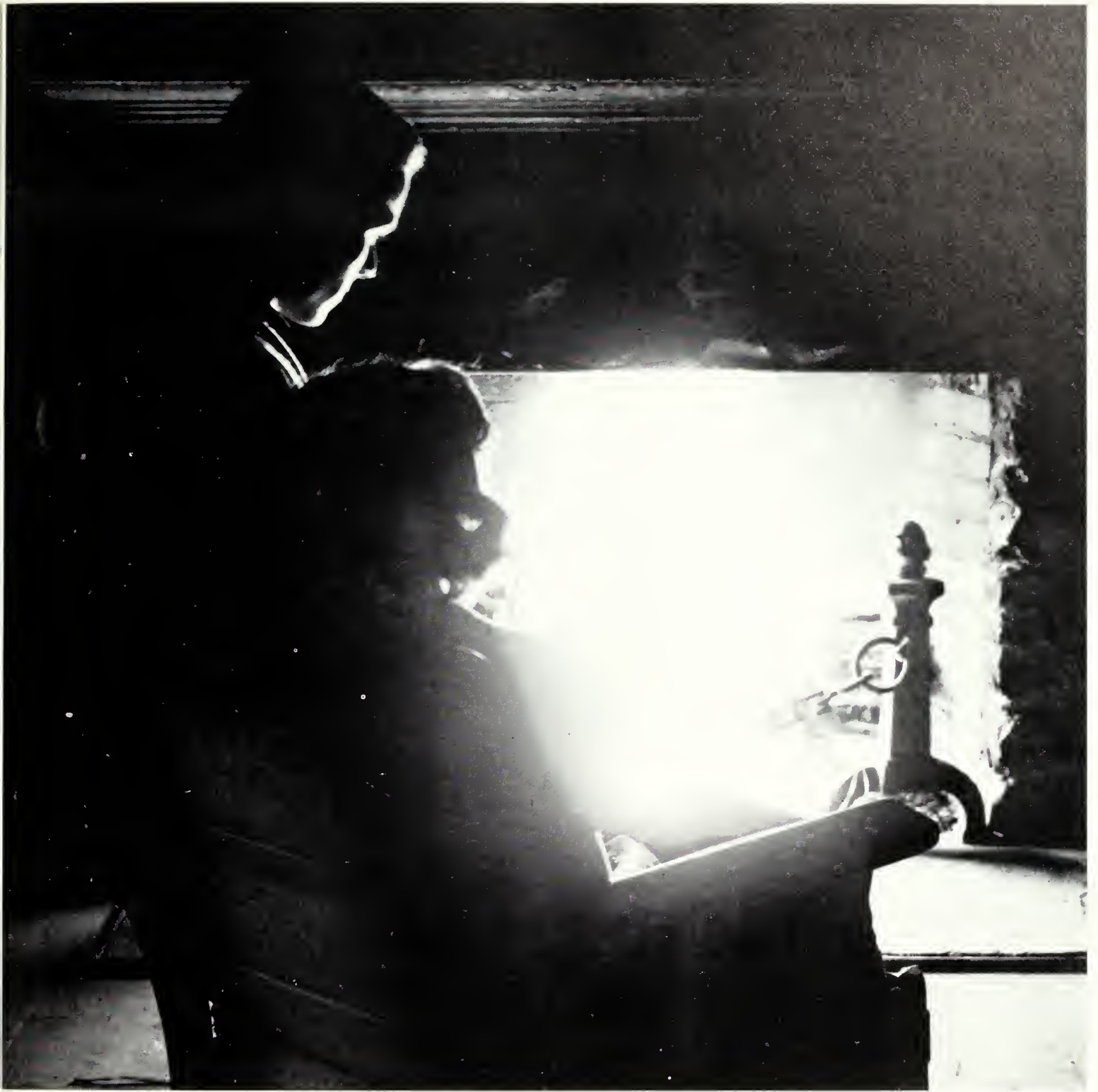

ACTIVITIES . . .



JOE PATTERSON, *President*



WAYNE HAIRE, *Vice President*



BOBBY COLEMAN, *Treasurer*



PALSY LANGFORD, *Secretary*

To help keep the proper balance between the comedies, dramas, and the tragedies of life while at college, we have a Student Government Association. The S.G.A., as it is called here at Valdosta State, is the governing body for the students. And to insure good government, it has rules and regulations just as all governments have.

The S.G.A., however, is not a police force. We also have a good time at VSC. The S.G.A. plans dances, our annual homecoming festivities, and other social events throughout the year. As a member of the student body, you are a member of the student government association.

The Student Government Association is designed to help all students in all possible ways.

STUDENT GOVERNMENT ASSOCIATION



DORMITORY REP.: Bill Hoy;
TOWN REP.: Joe Smith and Lu-
cille Helms; ADVISOR: Mr. Go-
bord. *Not pictured* Louise Wight,
DORMITORY REPRESENTATIVE.

CLASS REPRESENTATIVES: Freshmen, Sondro Stonfield, Charles Hughes; advisor: Mrs. Wisenbaker; Sophomore, Joe Webb; Junior, Glendo Moys, Jerome Clegg; Senior, Gaye Griffis, Joe Torpley. *Not pictured:* Betty Lou Hathowoy, Sophomore Rep.; Dr. Woll, Advisor.





JEROME CLEGG
Editor

1959 PINE CONE STAFF

EDITOR'S NOTE

It is the sincere wish that we, the yearbook staff, have created a book you, the student body, will cherish and remember in years to come. We've made several changes which we hope you will enjoy and have tried to include everything of note, but there is always that one tenth that we may have missed. This year the group has tried not

to be just a group of people who work to put a book together, but a functioning group on the campus. The real thanks is due, however, to you, the faculty and student body, for making it all possible.

Jerome Clegg, *Editor*.

PINE CONE STAFF—Emmett Taylor, Greeks ed.; Joe Webb, Sports ed.; Jo Robun, Art ed.; Dot Harrell, Photography ed.; Keith Skiles, Features ed.





FAYE LANIER AND MARJORIE BROOKS
Associate Editors



JACKIE GASKINS
Business Manager



MR. PEMBER AND MR. WAITES
Advisors

PINE CONE STAFF—Jim Varner, Photographer; Lindel Hinson, staff; Mory Anderson, Organizations ed.; Morilyn Sizemore, Closs ed.; Sandro Stonfield, Seniors ed.



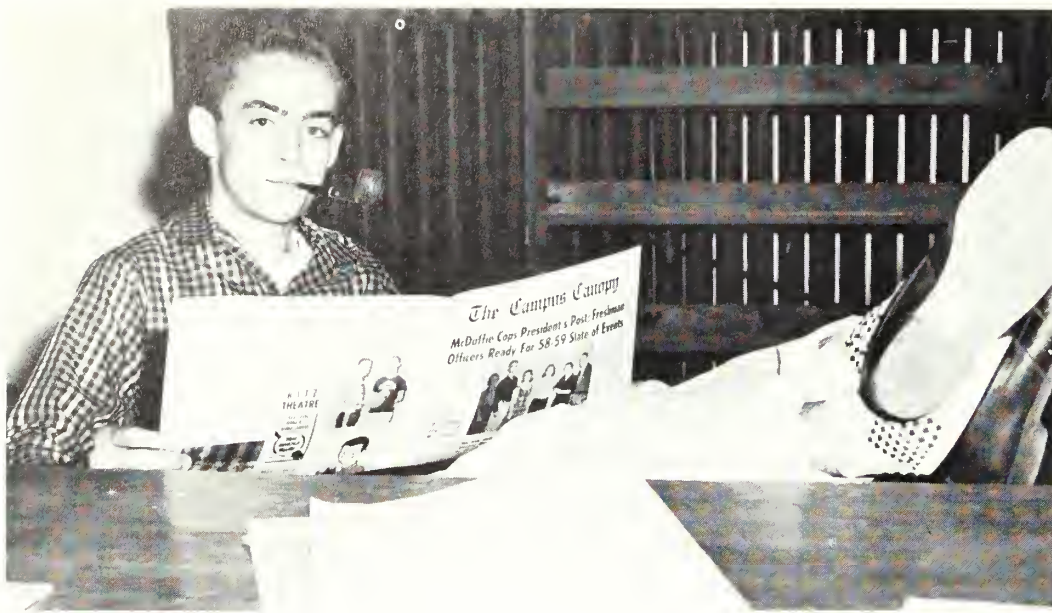

DILLARD ENSLEY, *Editor*

CAMPUS CANOPY STAFF



MR. WALLACE WAITES, *Advisor*

- CONNIE BAUGH, *Society Editor*
- JUDY THRAILKILL, *Reporter*
- JOHN MCGURK, *Reporter*
- VANCE MATHIS, *Reporter*





JOE WEBB, *Associate Editor*
LAMAR PEARSON, *Associate Editor* (not shown)



ALAN PENDLETON, *Business Monoger*

CLAIRE WILLIAMS, *Reporter*
GENE DEAL, *Featue*
PATRICIA LUKE, *Moke Up Editor*
SANDRA MASSEY, *Club Editor*



ORGANIZATIONS



WRHC—Left to right: Kathryn Bell, President, Laura Nell Bawen, 1st Vice President, Arden Nan Bishap, 2nd Vice President, Louise Wight, Representative to S.G.A., Gaynelle Haralsan, Secretary and Treasurer, and Palsy Langford, Social Chairman.

W. R. H. C.

The purpose of the Woman's Residence Hall Council is to: regulate the dormitory student's life for the good of the majority; to develop not only a sense of honesty but a sense of responsibility in each student; to encourage and provide opportunities for the development of leadership among students; and to promote a practical government that will carry over into a democratic life.

The Men's Dormitory Council is composed of the elected representatives of their dormitory. The purpose is to aim toward a useful and mature man as he lives in the dormitory. The council tries to build friendly relations between the men students.

MEN'S DORMITORY COUNCIL



MEN'S DORM COUNCIL—Left to right: Jae Tarpley, Ken Ferrell, Walter Stavall, Dewey Hulsey.

SIGMA ALPHA CHI—Seated, left to right: Gayle Luke, Gail Parrish, Dr. Nevins, Advisor; Laura Nell Bowen, Charlotte Chapman. Standing: Carolyn Thrift, Miriam Barnes, Darlene Wallace, President; Bill Kent, Joel Wiggs, Gene Deal, James Maxwell, Chandler Christian, Treasurer; Charlotte Coppage, Glenda Ellis, Vice President. Not in picture: Dillard Ensley, Secretary.



SIGMA ALPHA CHI

The Sigma Alpha Chi requires a scholastic average of "B" or better for eligibility. Freshmen are initiated after completion of two quarters. Upperclassmen must maintain a "B" average and show outstanding qualities of leadership and character. The purpose of the organization is to encourage scholarship and stimulate interest in academic activities.

The Alpha Chi is a National Honor Scholarship Society made up of the top ten percent of juniors and seniors of their respective classes. A student whose average for the final three years of college ranks in the upper tenth of his or her class is eligible for Graduate membership.

ALPHA CHI

ALPHA CHI—Front row: Glenda Ellis, Gail Parrish, Juanice Forte, Bennie Ruth Baker, Miss Price, Dr. Durrenburger, Dr. Nevins, Gretchen Coleman, Darlene Wallace Betty McLauren, Laura Nell Bowen. Back row. Gene Deal, Jimmy J. Wiggs, James Lewis, William Carter, James Maxwell.





IRC—First row: Bobby Coleman, Carlos Alvarez, Bascom Raulerson, Dillard Ensley, Bill Holt, Lamar Pearson. Second row: Wenche Marie Schanche, Candita Arceo, Deiva Whitston, Judy Elmore, Marie Converse, Bennie Ruth Baker, Connie Baugh, Brinkley McNeal. Standing: Gibbs Liggin, Phillip Dillard, Arvel Drury, Volker Sellin, Miss Price, Norman LaHood, George Wallace, Saunders Garwood, Mr. Beard.

INTERNATIONAL RELATIONS

The International Relations Club endeavors to deal with topics of national and international significance in an impartial manner, always endeavoring to search out and appreciate the truth of each situation under observation. The officers are: Bobby Coleman, President; Lamar Pearson, Vice President; Judy Elmore, Secretary; Deiva Whitston, Treasurer; and Saunders Garwood, Member-at-large.

The primary objectives of the Photography Club are to provide for its members opportunities to learn the basic elements of photography and to exchange ideas and criticism. The officers are: Wayne Haire, President; Tommy Sessions, Vice President; James Eunice, Secretary; Miss Hambrick, Treasurer.

PHOTOGRAPHY CLUB

PHOTOGRAPHY CLUB—Left to right: Wayne Haire, Tiller Phillips, Edward Brown, Bill Voight, Tommy Sessions, Bobby Lowe, Norma Matthews, Miss Hambrick, Glenda Mays, James Eunice, Eugene Gravitt.





SOCK AND BUSKIN—Seated in front: Joe Webb, Mary Lou NeSmith, Marjorie Braaks, Benny Mitcham. First row seated: Jerame Clegg, Sonja Williams, George Bennett, Miss Sawyer, Dixie Weger, Joyce Ledbetter, Leana Westbrook, Carolyn Mabley, Jeri Vinsan, Claire Williams, Jady Wisenbaker, Mary Alice Allen, Carol Vick, Sandra Massey. Standing: Wayne Dickson, Fred McDonald, Wayne Fowler, Susan Mitcham, Janice Bowen, Mary Shadburn, Jackie Moore, Vance Mathis.

SOCK AND BUSKIN CLUB

The Sock and Buskin Club attempts to create for that great illusion—the theater. It is composed of men and women who have an interest in the theater whether before the footlights or behind the scenes. The officers are: Benny Mitcham, President; Marilu NeSmith, Vice President; Marjorie Brooks, Secretary; Joe Webb, Treasurer.

The English Club strives to stimulate positive interest in all phases of literature and the allied recreational arts. Composed of all English majors and minors, the club not only criticizes and advises, but it enjoys doing so. The latter, it is felt, is its most important function. Creativeness is its keyword.

ENGLISH CLUB

ENGLISH CLUB—Seated: Sally O'Neal, Marie Converse, Dixie Weger, Secretary and Treasurer; Laura Leonard, Vice President; Joe Smith, President; Mrs. Odum, Advisor; Don Lyons, Gail Parrish. Standing: Vance Mathis, Jahn McGurk, Kathryn Bell, Carolyn Thrift, Connie Baugh, Hamer Wasden, Dewey Hulsey, Glenn Hobby.





MCA—Seated: Arthur Forehond, Glenn Hobby, President; Silos Pitman, Vice President; Robert Waters, Secretary and Treasurer; Stephen Vaughn, James Eunice. Second row: Gibbs Liggin, Emmett Taylor, Iro Dent, Edward Brown, Wayne Haire, Clifton McDuffie, Billy Moncrief. Third row: Mr. Cottingham, Advisor; Joe Webb, Gene Holl, Eugene Gravitt, Julion Williams, Moody McDuffie, Ben Perkins, Levis DeWeese.

M. C. A.

The Men's Christian Alliance is an organization formed for the purpose of furthering and developing Christian fellowship and deepening spiritual life on the campus. Its activities are designed to lead the student to a deeper sense of dedication to Christ and to a constant awareness of God in our daily lives.

The Young Women's Christian Association seeks to unite the students in the desire to realize a full and creative life through a growing knowledge of God. Every girl is invited to join this organization. As the governing body of the organization, the "Y" Cabinet furnishes leadership and guidance to help with the girl's daily problems. The club sponsors several traditional services.

Y. W. C. A.



YWCA—Seated: Pot Hortmon, Treasurer; Borboro Gregory, Secretary; Mary Jo Normon, President; Miss Hombrick, Advisor; Priscillo Busby, Vice President; Lauro Nell Bowen. Standing: Devio Whitston, Gail Woodard, Gail Dean, Coral Ann Langford, Goynelle Horolson, Glendo Ellis.



MINISTERIAL ASSOCIATION—Seated: Glen Habby, President; Don Powell, Vice President; Jae Webb, Secretary; Ira Dent. Standing: Fred Faster, Bob Sabo, Bill Wentworth, Virgil Lee, Vance Mathis, Gibbs Liggins. Not in picture: Dayle Wetherington, Treasurer.

MINISTERIAL ASSOCIATION

The Ministerial Association is an organization formed for the purpose of furnishing a medium of fellowship and co-operation for the Pre-Ministerial students on the campus. It also seeks to permeate the campus with Christian principles and ideals. This year the group has enjoyed many interesting speakers.

The B.S.U. is a "home away from home" for the members and it seeks to permeate the campus with Christian principles and ideals. Its program seeks to provide the college student with activities that lead the student to a deeper sense of dedication to Christ and a constant awareness of God in our daily lives.

BAPTIST STUDENT UNION

BSU COUNCIL—First row: Bill Gains, President; Barbara Gregory, Vice President; Kathryn Bell, Secretary; Carolyn Garner, Treasurer; Gene Briscoe, Advisor. Second row: Robert Waters, Mary Ja Narman, Nancy Steinberg, Priscilla Busby, Glenda Ellis. Third row: Lamar Pearson, Kelsey Kemp, Silas Pitman, Ben Perkins, Randy McClain, Wayne Welch.





Seated: Darlene Wallace, Cannie Baugh, Dr. Nevins, Chandler Christian, Miriam Barnes. Standing: Bill Halt, David Broaks, Jim Stevens, Mr. Babcock, Wayne Haire.

MATH-SCIENCE CLUB

The Math-Science Club is composed of majors or minors in biology, chemistry, physics, and mathematics. This organization purposes to promote interest in and a clearer understanding of the sciences which are so vital

in this space age. The officers are: Wayne Haire, President; Gaye Griffis, Vice President; Darlene Wallace, Secretary; and Faye Lanier, Treasurer.

Seated: Antania Martinez, Larry Waters, Rabert Waters, Faye Lanier, Gaye Griffis, Marilyn Sizemore, Emmett Taylor, Wayne Howell, Lester Duncan. Second row: Alan Pendleton, Hugh McIntyre, Ed Gandy, Sam Braaks, Levis DeWeese, William Kent, James Maxwell, Edward Cayle, Michael Laslie, Julian Baker.





Seated: Penny Williams, Phaebe Humphries, Martha Sue Bragg, Betty Gibson, Mary Ann Pennington, Carol Vick, Mary Anderson, Charlotte Chapman, Sania Sutton, Mary Holland, Betty Pace, Margaret Caak, Babbye Bryan. Standing: Emily McBride, Sandra Fard, Beverly Ann Greene, Latrelle Reynolds, Jeri Vinsan, Caralyn Mabley, Mary Maxwell, Bonnie Mansfield, Beverly Turner, Jane Sammons, Cannie Janes, Sandra Pattilla.

EDUCATION CLUB

The VSC chapter is a part of the Student N.E.A. organization in the state and national level. All members of the club are potential teachers on the elementary and secondary level. The club works toward the advancement

of education and a more thorough knowledge of its profession through its projects, programs, district and state meetings, films, speakers, and fellowship together.

First row: Mrs. Knight, Palsy Langford, Sally O'Neal, Gail Woadard, Vice President; Tiller Phillips, President; Mary Ja Narman, Secretary; Barbara Gregory, Treasurer; Terry Meeks, Virginia Webb. Second row: Jimmy Braxsan, Norma Matthews, Caralyn Knight, Priscilla Busby, Jeanne Cardinale, Jeanne Selph, Laura Nell Bowen, Becca Hazel McGraw, Janice McCranie, Caralyn Whitfield, Pat Hartman. Third row: Dan Lyans, Pat Rawan, Darlene Wallace, Wenche Marie Schanche, Ben Perkins, Jane Stanley, Lautress Boseman.





GLEE CLUB—Members in the picture: John Baskin, Gayle Bates, George Bennett, Marjorie Brooks, Bernard Brown, Virginia Culpepper, Marion DeVane, Kay Domingo, Carole Eddy, Glenna Ellis, Wayne Fowler, Carolyn Garner, Melony Gray, Bannie Mansfield, Glenda Mays, Fred McDonald, Clara Jo McGlamry, Carolyn Mobley, C. O'Neal, Betty Pace, Tiller Phillips, Jane Reese, Clare Sims, Dewaine Skiles, Nancy Seiberger, Richard Thomas, Beverly Turner, Jim Varner, Stephen Vaughn, Marcia Walters, Myrna Walters, Buster Wasden, Wayne Welch, Jeri Wesson, Gail Woodard.

GLEE CLUB

"Without a song the day would never end" . . . The VSC Glee Club has brought happy moments to many days in its programs through the year from the first performance of Handel's "Messiah" to the climactic spring tour. Mr. Webster Teague directs the group with Karen Belcher as piano accompanist. The officers are: Fred McDonald, President; Marjorie Brooks, Vice President; George Bennett, Secretary and Treasurer.

The Serenaders are a vocal ensemble made up of four men and four women students selected for their outstanding musical ability. They appear before civic, radio, school, television audiences each year. Their director is Mr. Logan.

SERENADERS



SERENADERS—Left to right: John Baskin, Marcia Walters, Dewaine Skiles, Kay Damings, Mr. Logan, Myrna Walters, Bernard Brawn, Gail Parrish, C. B. O'Neal.

DANCE CLUB—Seated: Ann Hattaway, Susan Newham, Joy Collier, Treasurer; Penny Williams, President; Martha Barnhill, Secretary; Leslie Brown, Candy Arceo. Center: Dot Tidmore and Kelsey Kemp, Vice Presidents. Standing: Jo Ritch, Nancy McLendon, Claire Williams, Phyllis Daus, Bill Oliver, Joe Walden, Lana Turner, Evelyn Hunter, Marilyn Hughes.



DANCE CLUB

The Dance Club is composed of students with a talent for dancing. It offers an opportunity for instruction and performance. Each year the club presents a recital.

Circle K Club sponsored by Kiwanis International, is the only club on campus with international affiliation. The club has sponsored several worthwhile projects and will continue to do so. They have weekly luncheon meetings with an outstanding speaker to speak.

INTERNATIONAL CIRCLE K

CIRCLE K—First row: Michael LaHood, James Maxwell, Tommy Sessions, Willard Griffis, Bill Moncrief, Treasurer; Wayne Fowler, Secretary; Wayne Haire, Vice President; Dwaine Skiles, President. Second row: Jimmy Broxson, Bill Goins, James David, Joe Webb, A. J. Bentley, Horace Chitty, Douglas Parrish, Ed Gandy, Joe Patterson, Joe Tarpley. Third row: Mr. Logan, Miriam Barnes (Sweetheart), George Bennett, C. B. O'Neal, Bernard Brown, Glen Hobby, Dewey Hulsey, Bill Hay.

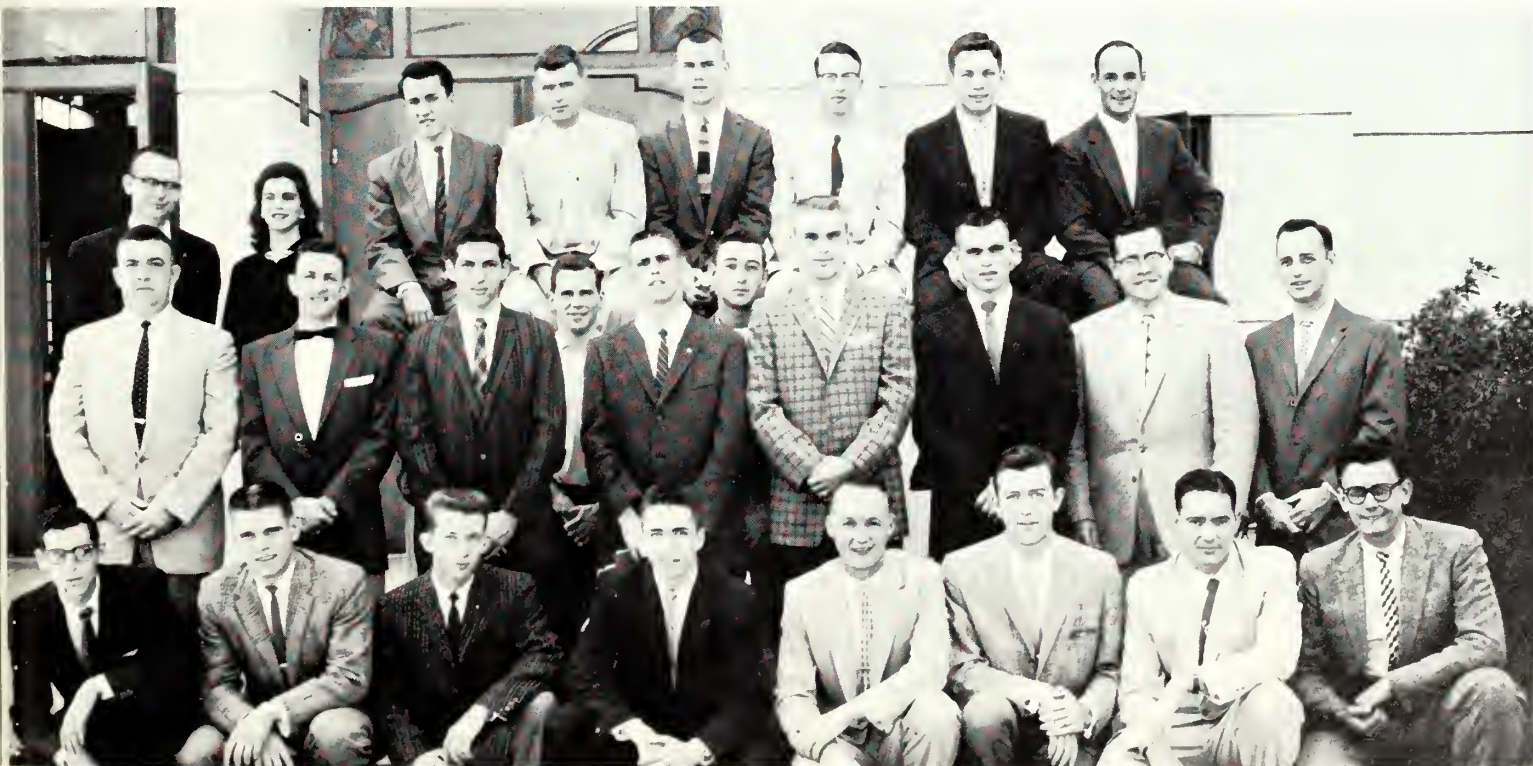



First row: Jane Reese, Caroll Howard, Ann Miller, Annette Gee, Jan Wells, Ellen Griffin, Candy Arceo, Faye Howell, Shirley Thomas, Joyce Denson. Second row: Jerwann Phillips, Mary Carrelle Smith, Phyllis Davis, Soralyn Drinkwater, Linda Gail Key, Mary Alice Allen, Lib Adams, Elaine Studstill, Margaret Ann Wilkes, Angela Smith, Melony Gray, Gaynelle Haralson, Carolyn Moble, Judy Bennett. Third row: Bobby Wethington, Gene Hall, Robert Baker, Dick Leverette, Billy Bob Berry, Joe White, Dick Bridges, Julian Williams.

FUTURE BUSINESS LEADERS OF AMERICA

The VSC chapter of the F.B.L.A. gives experience to its members for serving the faculty and student body and for work in the future. The purposes of this club are to promote interest in business education and training among its members and to provide social, cultural, and business

experiences through club activities. The F.B.L.A. organization is sponsored by the United Business Education Association, a department of NEA, and is affiliated on the local, state, and national level.

First row: Miss Sammons, Dot Harrell, Mrs. Dorcus Wisenbaker, Kathryn Bell, Charlotte Coppage, Glenda Mays, Helen Zeigler, Miss McNeely. Second row: Joe Tarpley, John Baskin, Jimmy Wainwright, Wayne Fowler, Edwin Brown, Jerry Mackley, Buck Ethridge, Bobby Lowe, Jimmy Wiggins, Silas Pittman, Billy Moncrief, Mr. Dales. Third row: Bill Hay, Charlie Powell, Hansel Faulkner, James Eunice, Kelsey Kemp, Willard Griffis, Charles Corbett, Nelson Dupree.





SPORTS . . .



Front row, left to right: Jon Rogers, John Moye, Honsel Faulkner, Wayne Garrick, John McIntyre, Woin Studdord, Jerry Studdord. Back row, left to right: Gene Holl (Monager), "Cooch" Colson, Gene Peacock, Buck Ethredge, Doug Porrhish, Al Stevens, Pot Tomlinson, Hal Worley (Monoger).

THE REBELS

The Rebels, under the fine coaching of Mr. Gary Colson, made a good showing in the newly-formed Georgia Intercollegiate Athletic Conference. The team showed great improvement over last year, sporting several new and experienced players for the new coach to work with.



GARY COLSON
Coach



Time out—The coach plans strategy.



Bonfires, sponsored by the Letterman's Club, helped boost school spirit.



The fire burns as the spirit soars.

CHEERLEADERS

Kneeling: "Dut" Tidmore, Gloria Bland, Sandra Hardin, Pat Griffin. Standing: Katie Schmidt, Sue Wright, Pam Paulk, Penny Williams. Not pictured: Mary Slade.



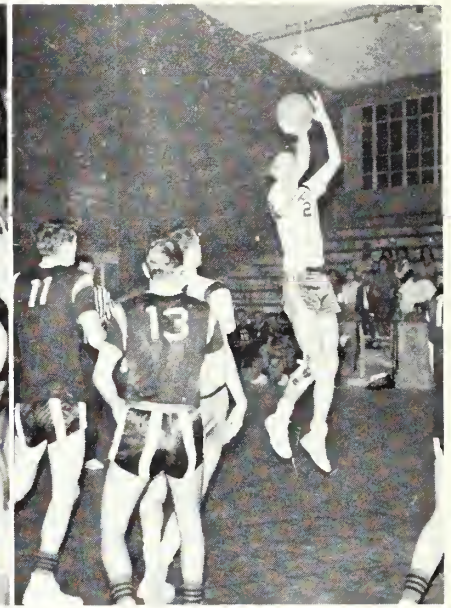
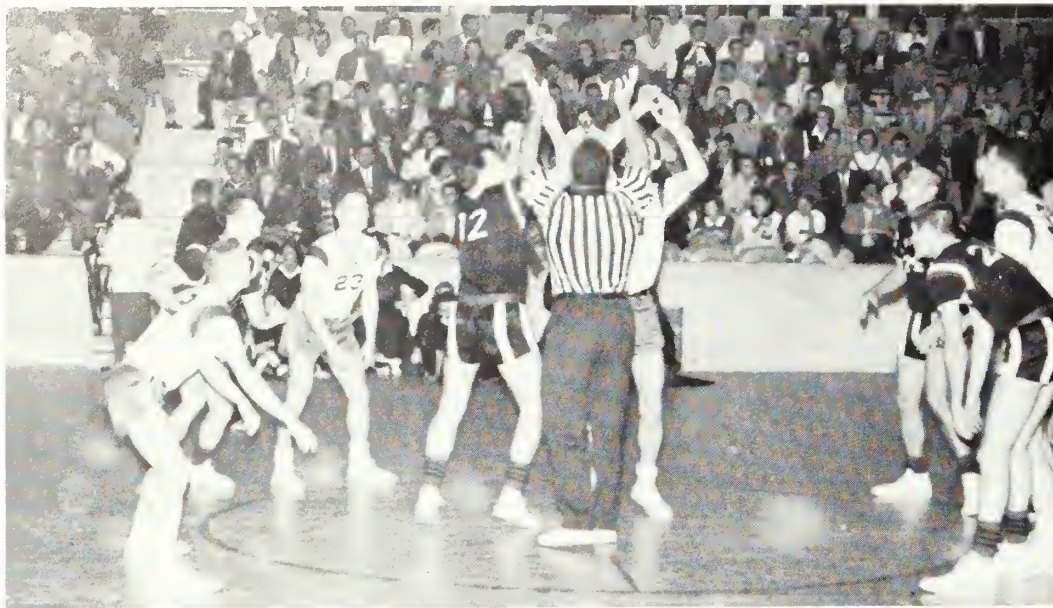

Buck hits on jump shot.

GAMES OF THE SEASON . . .

The "Rebs" drew large crowds this season as school spirit rose considerably. A band and game preliminaries were added to increase interest in the basketball games.

Although hampered by minor injuries, the team handled the ball well and played hard.



Peacock scores again.

Top: Rebels scrap for a jump ball.
Bottom: "Stick's" layup—good for two.

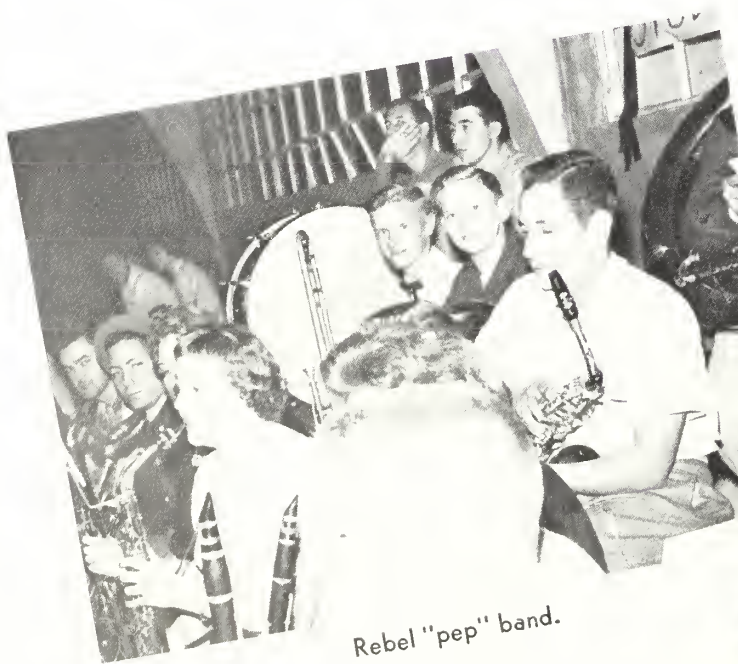

Rebel "pep" band.



Scorekeeper and Timekeeper—Corbett and Wiley.

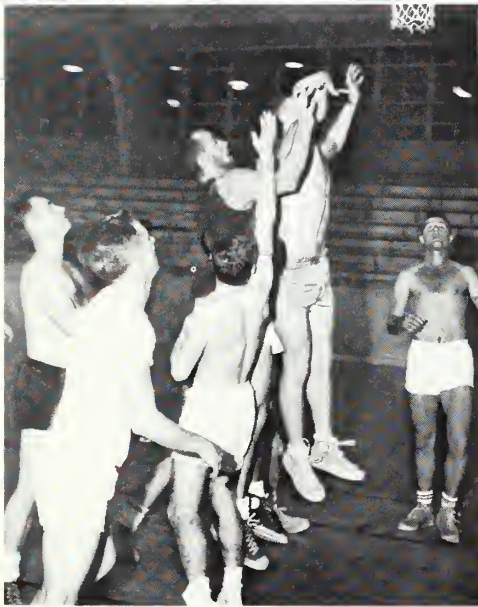

Top: An Intramural game begins.
Bottom: Jan Rogers rolls up the score.

Top: Jim Hathaway scores for Pi Kappa Phi.
Bottom: Charles Greene taps it in for Teke.

INTRAMURALS . . .

The three fraternities, the dormitory students, and the town students each sponsor an intramural team. The competition is keen and is enjoyed by both players and spec-

tators. Coach Cottingham and Joe Tarpley direct and supervise the contests.

Joe Tarpley is the law on the court.



The ever popular jump shot.

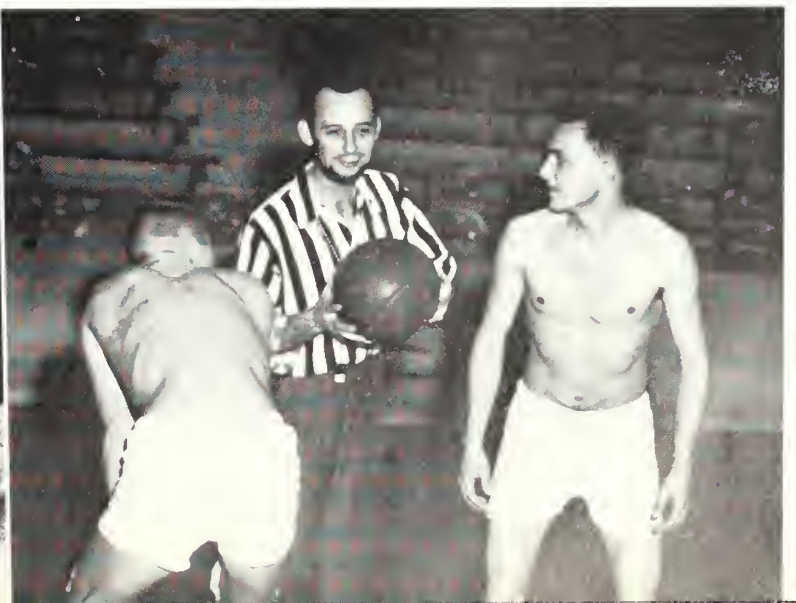



The Rebels draw large, enthusiastic crowds.



"Stick" hooks from under the backboard.

Our team in action

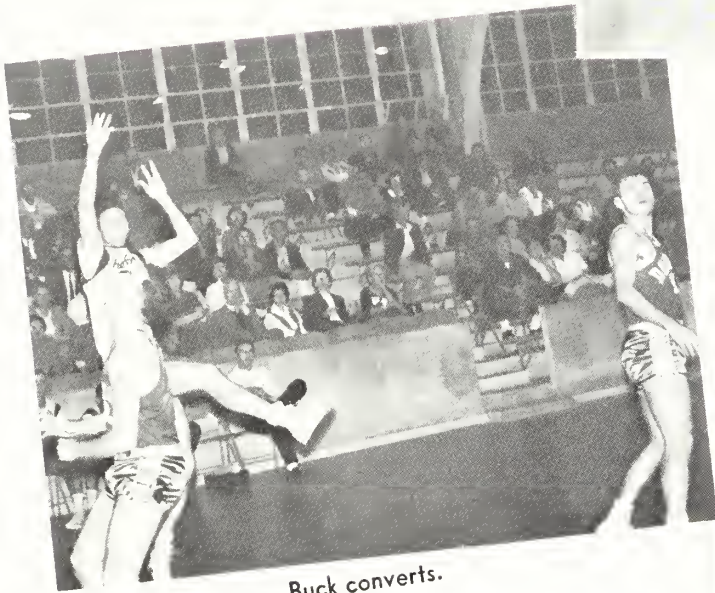

Buck converts.

Fight for the all important rebound.



The "Rebs" begin their fast break.

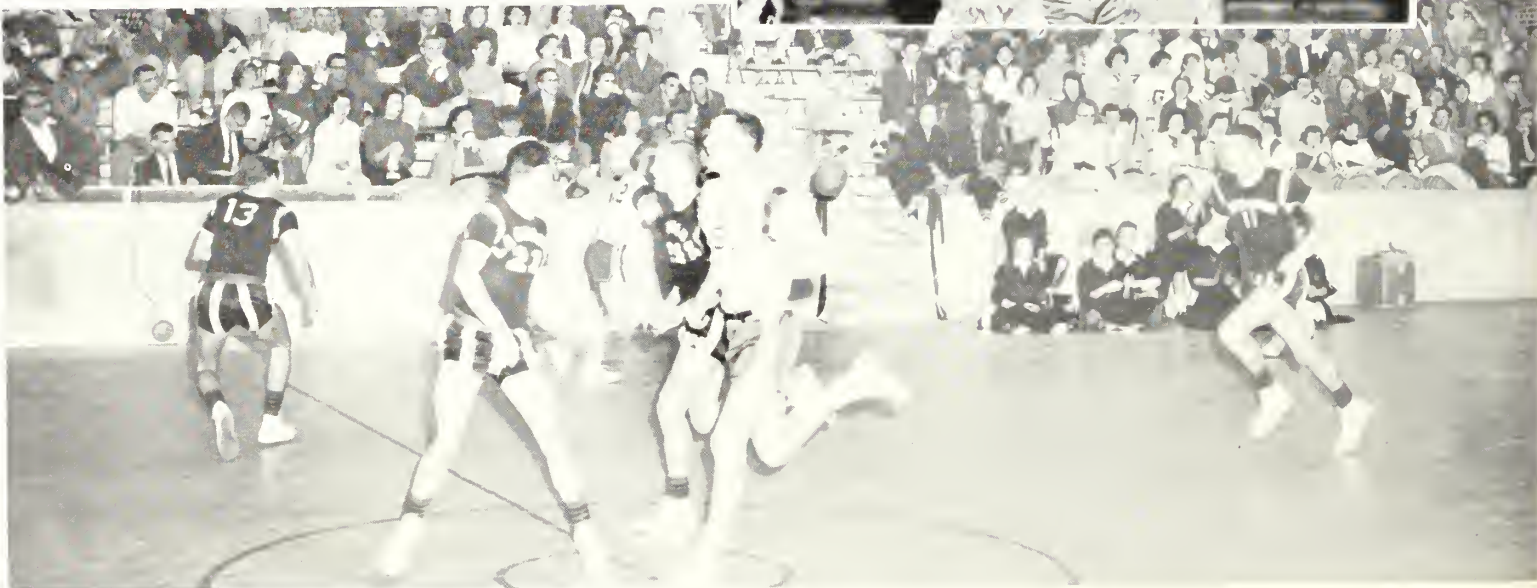



Kneeling: Willard Griffis, Lamar Pearson, Jae Tarpley, Dick Allen, Jahn Purvis, Marvin Hotcher. Standing: Ashley Hill, Jack Rowe, Ben Waad, Eddie Herndan, Mike Hampton, Buddy Wilburn, Willie Hay, Caach Cattingham.

BASEBALL TEAM

The ill-taunted Rebels of 1958 displayed excellent ball playing on occasion. Hampered at the plate and weak on the mound the Rebels succumbed to the opposition twelve times. This year, under youthful Coach Gary Colson, the Rebels with plentiful additions are expected to emerge victorious.

The purpose of the Letterman's Club is to promote sportsmanship and to develop interest among the students in Varsity athletics.

The club is made up of those men that have received a letter in either basketball or baseball.

LETTERMAN'S CLUB

Sitting: Douglas Parrish, Ed Gandy, Sec.-Treas.; Jae Tarpley, Dwaine Skiles. Standing: Willard Griffis, Lamar Pearson, Reporter; James David, Jerry Studdard, Vice President; Al Stevens, President; Walter Cottingham, Advisar.



FINS AND FLIPPERS

Formed to promote unity and interest among swimmers, the Fins and Flippers has been a very popular organization on campus. Formerly for women students only, the club was opened to men students also in 1955.

Each spring quarter the members are responsible for presenting a water show. A theme for the show is selected and developed by the members under the direction of Mrs. Harris Mathis.

“To bring to campus pleasure and enjoyment through sports.”

On our campus, there is always competition between four teams; three teams consisting of members from each sorority and a fourth team consisting of independents. It is a friendly rivalry but never let it be said that one team is better than the other; they are all tops. Our Physical Education Department advises the girls and supplies the equipment. All this leads to healthful living and helps to make a well-rounded college student.



Seated: Jay Callier, Sue Wright. Standing: Jackie Moore, Sylvia O'Steen, Mary Shadburn, Dayle Alderman, Pam Paulk. On stand: Jeri Martin, Hal Warley, Ann Scala, Laura Leonard, President; Judy Starling, Sec.-Treas. Not pictured: Brinkley McNeal, Sonja Williams, Penny Williams, Rena Hanahan, Marie Converse, Marian Horne, Karen Belcher, Chandler Christian.

SPORTS CLUB

Sitting: Pam Paulk, President; Faye Lanier, Vice President; Marilyn Hughes, Sec.-Treas.; Mrs. Mathis, Advisar. Kneeling: Wenche Schanche, Candy Arcea, Joyce Denson, Jan Wells, Mary Slade, Dut Tidmore, Judy Starling, Evelyn Hunter, Judy Thraikill. Standing: Ann Hattaway, Elaine Lewis, Virginia Lamb, Sue Wright, Claire Williams, Nancy McClendon, Dee Robertson, Betty Hester, Jerwann Phillips, Joann Wisenbaker, Mary Sue Taylor, Martha Sue Bragg, Leslie Brawn.





GREEKS . . .



Seated left to right: Mrs. Wisenbaker, Advisar; Pam Paulk, Sec.; Janice McCranie, Treas.; Laura Nell Bowen, Vice Pres.; Charlotte Coppage, Pres. Standing: Miriam Barnes, Marilyn Hughes, Kathryn Bell.

PANHELLENIC COUNCIL

The Panhellenic Council of Valdosta State College is composed of the Panhellenic Officers and two representatives and one alumna member from each sorority—Kappa Delta, Alpha Xi Delta, and Alpha Delta Pi.

The fraternity men of VSC in order to form a more democratic, efficient, and understanding governing council to represent, lead, and unify all fraternities to decide and act for the fraternities upon any matter involving the fraternities' interests established the Inter-Fraternity Council during the Spring Quarter of 1957-58. The I.F.C. invites all men to become a part of fraternity life on the campus.

INTERFRATERNITY COUNCIL

Seated left to right: Jim Hathaway, Pi Kappa Phi; Larry Crawford, Sig Ep, Treas.; Jerome Clegg, TKE; Bill Hay, Pi Kappa Phi; Ellis Wiley, TKE, Sec.; Ken Ferrell, Pi Kappa Phi, Pres.; Joe Webb, TKE; Babby Coleman, Sig Ep. Not pictured: Tommy Sessions, Sig Ep.



Gamma Mu Chapter of Kappa Delta Sorority was installed on the V.S.C. campus in May, 1958. It was formerly the local sorority Zeta Chi. Kappa Delta Sorority is known from coast to coast for its fair play and genuine friendliness. It plays an important role on the campus by promoting friendship among the college girls, encouraging education and scholarship, and promoting social interests. The social activities of the sorority include Greek Letter dances, house parties, Al Frescos, and Founders Day, October 23.



Kathryn Bell, Secretary-Treasurer; Barbara Bates; Marian Horne, Editor; Marilyn Dixon, Vice President;—Charlotte Coppage, President.

KAPPA DELTA

GAMMA MU CHAPTER

First row: Sandra Fard, Jackie Mullin, Beverly Ann Greene, Kay Damingas, Susan Mitcham, Joyce Densan. Second row: Virginia Culpepper, Mary Slade, Virginia Webb, Terry Meeks. Third row: Sue Wright, Ja Ritch. Fourth row: Carol Haward, Judy Elmore, Jan Wells, Virginia Lamb. Fifth row: Paula Vance, Louise Wight, Bebe Key, Jean Twilley. Sixth row: Mary Carrell Smith, Sandra Massey, Leslie Brown.





Standing: Penny Williams, Gail Luke, Marie Converse, Lucille Helms, Chandler Christian, Becca Hazel McGraw, Miriam Barnes. Sitting: Genna Parramore, Elaine Studstill, Lysbeth Braaks. On floor: Pam Paulk, President; Palsy Langford, Vice President; Marilyn Hughes, Secretary; Faye Lanier, Treasurer.

Delta Theta chapter of Alpha Delta Pi was the first national sorority to be established on the campus of Valdosta State College. Sigma Alpha Omega sorority was founded as a colony of Alpha Delta Pi on December 16, 1953. This group was installed as a chapter of Alpha Delta Pi in May, 1958. The open motto of Alpha Delta Pi is "We live for each other."

Alpha Delta Pi takes an active part in campus activities and aids each member in enjoying a rich, well-rounded life during college days. The colors of ADPi are blue and white and the flower is the violet.

Chapter officers are: Pam Paulk, President; Palsy Langford, Vice President; Marilyn Hughes, Secretary; Faye Lanier, Treasurer.



ALPHA DELTA PI

ALPHA DELTA PI

DELTA THETA CHAPTER

Sitting: Inky McBride, President; Jay Callier, Vice President; Dut Tidmare, Secretary; Patricia Luke, Treasurer. Sitting: Myra Bell, Koye Brawn. Standing: Lana Turner, Dee Rabertsan, Ann Hattaway, Mary Shadburn, Judy Starling, Sandra Pattilla.



Alpha Xi Delta was known as Delta Xi when it was organized on the VSC campus in the Spring of 1957. It became Gamma Xi Chapter of Alpha Xi Delta in 1958.

Though Alpha Xi Delta is the youngest social sorority on campus, it has built a strong chapter that has been one of the most active organizations on campus. It features many projects that are of interest to the student body as well as to its members. Alpha Xi Delta stands for sincere development of character, for high standards of scholarship, for wholehearted interest in college affairs, and for wholesome social life above reproach and criticism.



Front row: Angelo Smith, Dorothy Horrell, Margaret Anne Wilkes. Second row: Jonice McCranie, Loura Nell Bowen. Standing: Anne Strickland.



ALPHA XI DELTA

GAMMA XI CHAPTER

Standing: Suson Newhom, Eleanor Leonord, Lindo NeSmith, Connie Jones. Second Row: Carolyn Knight, Rena Honahon, Sally Parramore, Jean Hooks, Ann Scola, Phoebe Humphries. First row: Lindo Gail Key, Betty Gibson, Charlotte Chapmon, Sonio Sutton.





SPONSORS—Seated left to right: Peggy Thrailkill, Judy Thrailkill, Judy Starling, Sweetheart. Standing: Mary Lau Martin, Sandra Hardin, Penny Williams, Mary Carrell Smith.

The local colony of Tau Kappa Epsilon Fraternity began its activities on campus as Mu Alpha local fraternity during the 1952-53 session. It became affiliated with Tau Kappa Epsilon National Fraternity in 1955. The first Greek letter fraternity on campus, Mu Alpha was installed as Zeta Nu Chapter of Tau Kappa Epsilon on January 17, 1959.

A member is not chosen for his material wealth, but for personal worth alone. The brothers sponsor many social events throughout the year not only for themselves but also the entire campus. Such campuswide events are the "Mr. and Miss VSC Talent" competition, the Red Carnation Ball, and the "Miss VSC Calendar Girl" Beauty Pageant.

TAU KAPPA EPSILON

ZETA NU CHAPTER



Tau Kappa Epsilon



J. Clegg, Pres.
D. Ensley
J. Arnald
L. Dewese

C. Carbett, V. Pres.
J. Jahnsan
R. Baker
C. Greene

J. Webb, Sec.
L. Mixer
B. Baker
J. Harrington

K. Kemp, Treas.
J. Massey
J. Baker
J. McIntyre

T. Swindle, Chaplain
L. Pearsan
H. Braaks
H. McIntyre

E. Wiley, Sgt.-at-Arms
A. Pendleton
S. Carter
E. Taylor

J. McGurk, Historian
S. Pittman
L. Davis
S. Vaughn

J. Pattersan
Pledge Trainer
R. Waters
B. Ethridge
H. Warley

The Filii Fortunae Fraternity began its active campus life in the fall of 1951. Since then the fraternity has played a major role on the VSC campus. For the benefit of its brothers, Filii Fortunae sponsors activities throughout the year, and for the benefits of VSC the fraternity sponsors campuswide events. Filii was installed as Beta Tau Chapter of Pi Kappa Phi on January 17, 1959.



SPONSORS—Left to right: Jeon Hooks, Miriom Barnes, Jerry Hurst, Arden Non Bishop.



PI KAPPA PHI

BETA TAU CHAPTER



K. Ferrell, Pres.
R. Broddy, Treas.
T. Corso, Sec.
E. Gandy

J. Hothowoy
B. Hay
J. Jockson
B. Mitchom

C. Powell
W. Stovoll
C. Templeton
F. Anderson

L. Farlow
J. Honcock
C. Hughes
M. Jones.

B. King
D. Miller

N. Miller
W. Sheffield

W. Whitehead
J. Willis



HOSTESSES—Left to right: Kotie Schmidt, Pom Poulk, Patricio Luke.

The Sigma Epsilon Colony was organized in the Spring Quarter of 1954-55 session. The purpose is to provide a fraternal organization of ideal concepts and dedicated to the welfare of a membership made up of top grade men. These men are chosen because we want them for themselves alone and not because of their wealth, social position or outstanding ability in any certain field. Sigma Epsilon Colony emphasizes scholarship and an active social life. They plan many activities for the benefit of the brothers and VSC.

SIGMA EPSILON

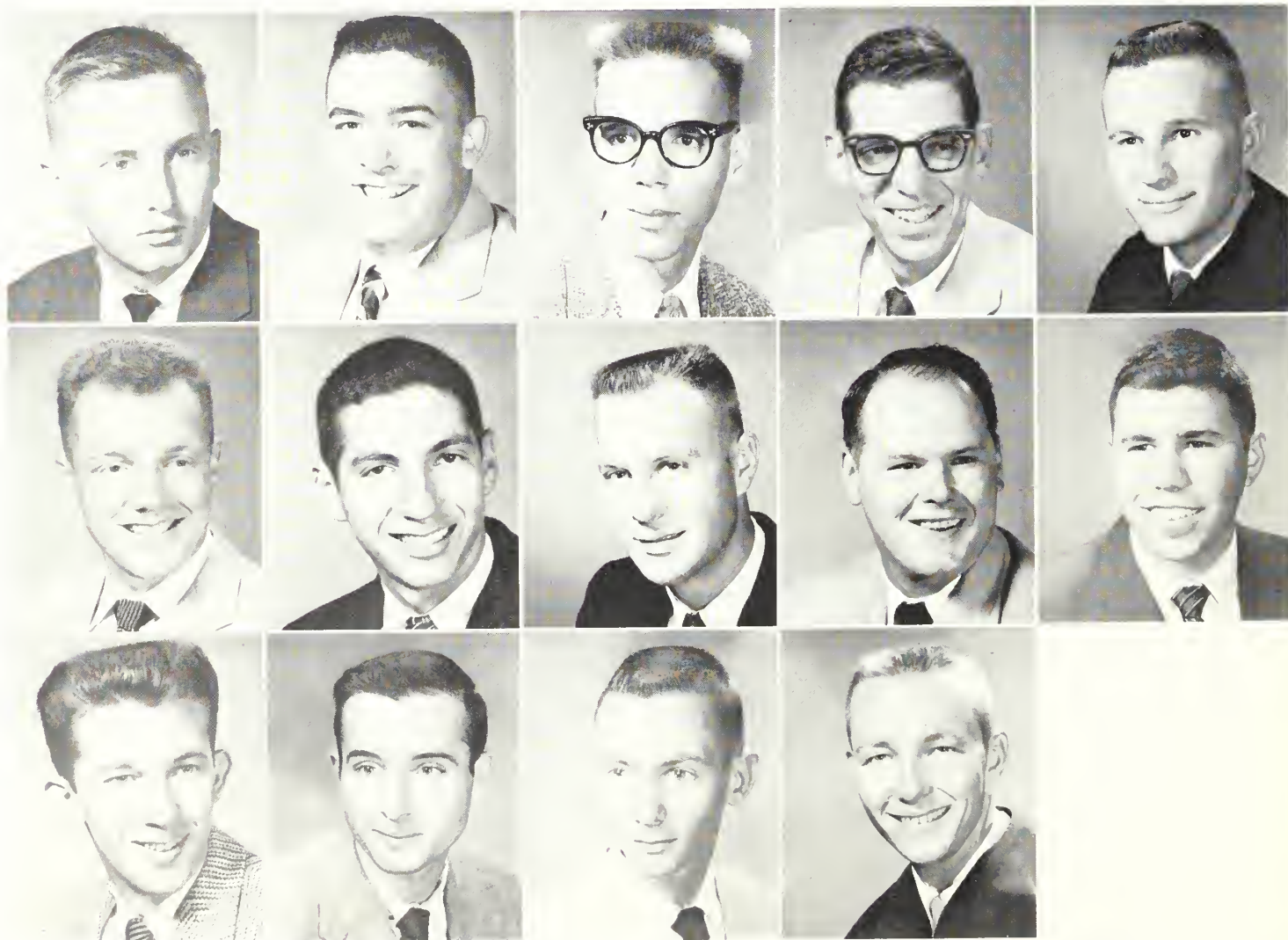

Larry Crawford, Pres.
David Brooks
Tommy Sessions

Jimmy Broxson, V. Pres.
James Dovid
Richard Thomas

Russell Horner, Sec.
Wayne Dickson
Joe Waldron

Mike LoHoad, Treas.
William Mancriff
Hamer Wasden

Bobby Coleman, Historion
Bill Oliver



ADVERTISING . . .

COMPLIMENTS

OF

**OWENS-ILLINOIS GLASS
COMPANY**

MILL DIVISION

MULTIWALL BAG DIVISION

VALDOSTA SOUTHERN RAILROAD

VALDOSTA, GEORGIA



**VALDOSTA MACHINERY
& SUPPLY CO., INC.**

Dial CH 4-2485

Located

1313 S. Patterson St.

VALDOSTA, GEORGIA



RICHARD JOSEPH

WHOLESALE

FRUIT-PRODUCE, INC.



Georgia State Farmers Market

Phone CHerry 2-0867

VALDOSTA, GEORGIA



VALDOSTA COCA-COLA BOTTLING WORKS, INC.

COMPLIMENTS

OF

**DAVIS
REFRIGERATION**

Your

CARRIER AIR-CONDITIONER

DEALER

402 E. Mary

CH 4-0192



ELECTRIC SERVICE

WIRING & REPAIRS

**BLACK BROTHERS
ELECTRIC COMPANY**

500 E. Rogers St.

CH 2-1903

VALDOSTA, GEORGIA



BRIDGES CASH GROCERY



Fancy Meats - Groceries - Poultry



635 River St.

CH 2-8063

PLENTY FREE PARKING SPACE

WESTERN AUTO ASSOCIATE STORE

Home Owned by Harry B. Anderson

YOUR HEADQUARTERS FOR RADIOS - PHONOS - HI-FI
ALL KINDS SPORTING GOODS - QUICK SERVICE

Tennis & Badminton Rackets Restrung

301 N. Patterson St.

VALDOSTA, GEORGIA

Phone CH 2-5945

“CLEAN CLOTHES, LIKE CLEAN LIVING,
BUILD A BETTER COMMUNITY”

Launderers

BISHOP

Cleaners

West Magnolia at Oak

VALDOSTA, GEORGIA

CH 2-8540

OLIVER MOTORS, INC.

DODGE PLYMOUTH RENAULT PEUGEOT

DODGE TRUCKS

SALES & SERVICE

1103 N. Ashley

VALDOSTA, GEORGIA

CH 4-1653 & CH 4-1654



Royal Poultry Company

PRODUCERS - DISTRIBUTORS

CAMILLA, GEORGIA



BEST WISHES FROM THE PLACE
WHERE THE STUDENTS GATHER

**THE STUDENT
CENTER**

Books - Monogrammed Goods - Sodas

Sundries - Cosmetics



COMPLIMENTS

OF



**VALLOTTON'S
DAIRY**



801 N. Ashley

CH 2-4838

**HALLMAN
ELECTRIC COMPANY**

Your Electrical Contractor

in Valdosta

Electric Systems for:

OFFICE, FACTORY, HOME

CH 2-2095

Nites CH 2-6564

501 E. College St.

VALDOSTA, GEORGIA

COMPLIMENTS

OF

**McQUEEN'S
PLUMBING & HEATING
COMPANY**

CH 2-4075

101 S. Troupe

Valdosta, Georgia

LEE TYPEWRITER CO.

ROYAL TYPEWRITERS
VICTOR ADDING MACHINES



Sales - Rentals - Repairs



212 S. Patterson
CH 4-0177
VALDOSTA, GEORGIA

“BUY FROSTY ACRES FROZEN FOODS”

**JACKSONVILLE
FROSTED FOODS, Ltd.**



JACKSONVILLE 3, FLORIDA



SAY “PEPSI PLEASE”

The Light Refreshment

Pepsi-Cola Bottling Co.

704 S. Patterson
CH 4-2833
VALDOSTA, GEORGIA



COMPLIMENTS OF

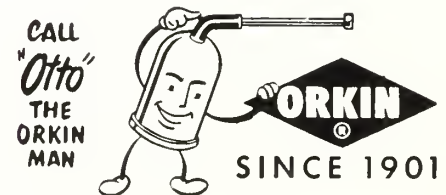

1802 N. Ashley St. CH 2-3725

World's Largest Pest Control Service

YOUR FAMILY GETS THE MOST FROM

FOREMOST

1001 Williams St.

CH 2-0456

VALDOSTA, GEORGIA

NICHOLS BUILDERS SUPPLY

Everything For Any Building

417 S. Patterson

CH 4-1475

VALDOSTA, GEORGIA

COMPLIMENTS OF THE

CITIZENS & SOUTHERN NATIONAL BANK

Member F. D. I. C.

106 S. Patterson

CH 2-6120

VALDOSTA, GEORGIA

BELK HUDSON CO.

THE HOME OF BETTER VALUES

+

*Valdosta's Largest and Leading
Department Store*

+

100 S. Patterson

CH 2-2191

BOB BELCHER'S DRUG STORE

Prescriptions Promptly Filled

DRUGS - SODA FOUNT - WHITMAN

CANDIES

Fast Service and Delivery

310 N. Patterson

CH 2-6870



Congratulations and Best Wishes

from

Schwartz Department Store

In Valdosta

124 N. Ashley

CH 2-3742



Student Body,

We Have Presented

THE

1959 PINE CONE

May your memories of VSC
be enshrined here

The 1959 Pine Cone Staff

JEROME CLEGG

Editor

JACQUELINE GASKINS

Business Manager

