



'61

Pine Cone





STUDENT CENTER



Presented to
Odum Library
Valdosta State University
by

*Lowndes
High School*

PINE CONE

1961

Valdosta

State

College

Valdosta, Georgia

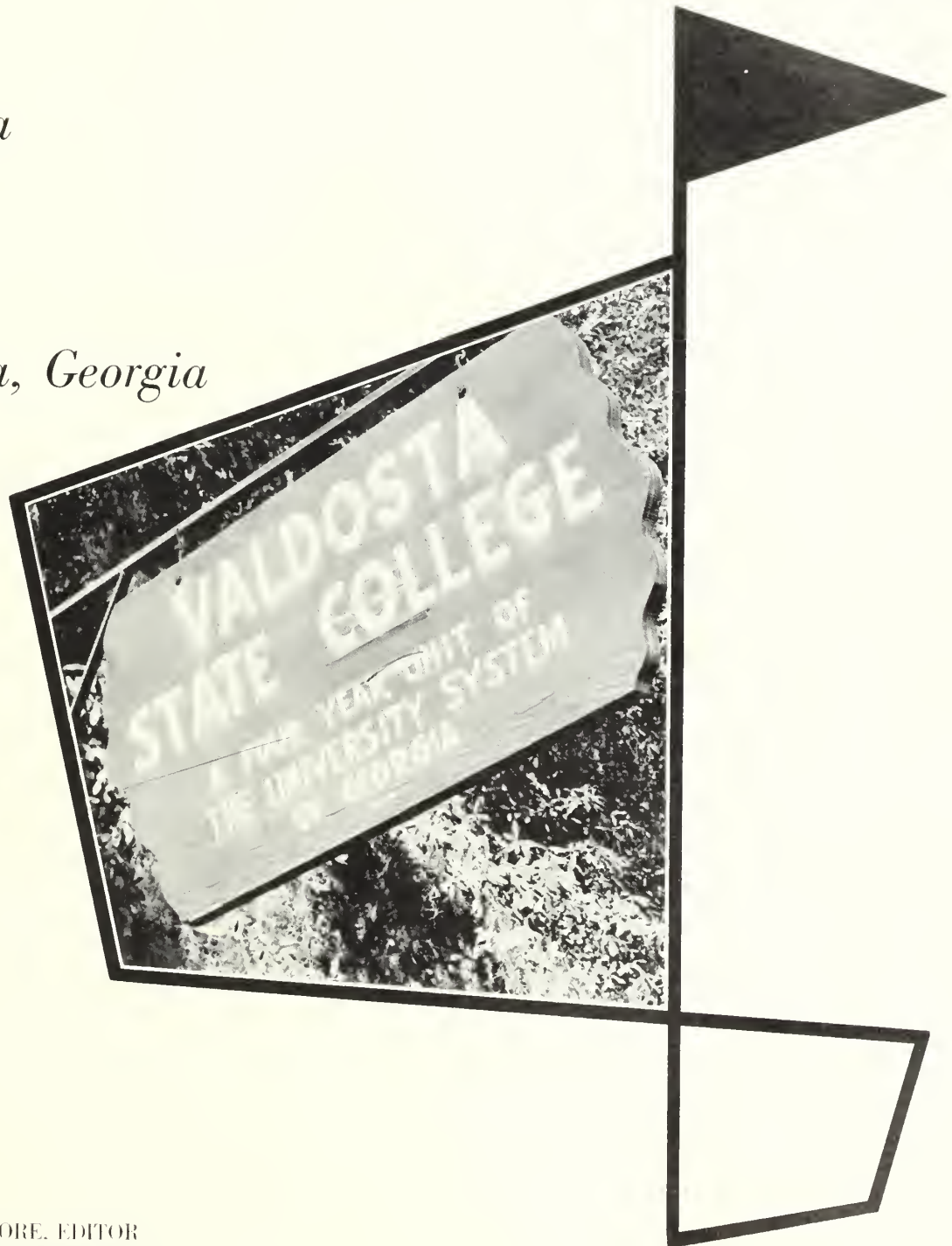

MARILYN SIZEMORE, EDITOR
JOE WEBB, BUSINESS MANAGER
HAROLD S. GULLIVER, ADVISOR





By a special Act of Legislature the college was established in 1906. It was first known as South Georgia State Normal College, and in 1923 it was changed to Georgia State Womans College . . . Later in 1950 the name was changed to the present Valdosta State College . . . And so it is as the old makes way for the new and in turn the new looks toward the future. May we ever press forward with the determination to reach our goals . . . Let us keep in mind these very wise words from Alexander Pope, "Be not the last by which the new is tried, nor the first to lay the old aside."





VALDOSTA STATE COLLEGE

Valdosta, Georgia

1961

EDITOR.....Marilyn Sizemore
BUSINESS MANAGER.....Joe Webb
ASSOCIATE EDITOR.....John Massey
LAYOUT EDITOR.....Julie McNeal
PHOTOGRAPHER.....Bookman's Studio
and
Mike Reublin
PHOTOGRAPHY EDITORS.....Carole Lee
Bob Cornelius
FEATURES EDITOR.....Rachel Norman
COPY EDITOR.....Emily Shivers
SENIORS EDITOR.....Joann Wisenbaker
Marianne Baxter
CLASS EDITORS.....Janice Simpson
Martha McElroy
Toni Steele
ORGANIZATIONS.....Lucy Proctor
SPORTS EDITOR.....Maxie Hasty
GREEKS EDITOR.....Barbara Langley
ADVERTISING STAFF.....Jean Strickland
Mary Anderson
Jimmy Batts
Jerry Straughan

Published by the students of
Valdosta State College



BEAUTIES	11
FEATURES	19
THE COLLEGE	37
ACTIVITIES	45



SPORTS.....	63
CLASSES.....	73
GREEKS.....	111
ADVERTISING.....	127

*These Buildings
Help Make VSC
A Home for
Over 700 Students*



HOUSE-IN-THE-WOODS





CONVERSE HALL
and
ASHLEY HALL.

DINING HALL



Construction of new annex to the administration building and paved parking areas begins at VSC.

President Thaxton gives his o.k.





Beauties



Louise Wight
Senior Sweetheart

When thinking of a Southern belle in all her charm, Louise truly fits the pattern, and flattery only brings a warm smile with a touch of red to her face. Bewitching Louise Wight is an Art major from Cairo, Georgia.





Janice Taylor

Junior Sweetheart

When Janice appears on the scene, there is always a feeling of gaiety in the air. She has a knack for making people smile or laugh. Janice is from Adel, Georgia, and a Sociology major.



Beverly Bridges
Sophomore Sweetheart

The sparkle of light on a raindrop is like the sparkle radiating from the eyes of our sophomore sweetheart, Beverly Bridges. She is a Secretarial Science major from Donalsonville, Georgia.



Elizabeth Helms
Freshman Sweetheart

A cheerful grin and a knowing wink to all she meets . . . this characterizes the charming personality of Elizabeth Helms of Valdosta, Georgia. Lizzy is a Secondary Education major.





Miss Dawn Groover, 1961 Miss VSC Calendar Girl.



TKE President Bernie Brown crowns Dawn, 1961 Miss VSC Calendar Girl.



... and to play tennis with you.

Miss VSC Calendar Girl



Top five contestants, left to right: Lizzie Helms, Suzanne Brown, Dawn Groover, Gail Brown, and Brenda Houston.

Midst the flurry and excitement of the annual Miss VSC Calendar Girl Contest sponsored by the Tau Kappa Epsilon Fraternity, Miss Dawn Groover of Thomasville, Georgia, was crowned Miss VSC Calendar Girl of 1961. Thirty-one lovely girls vied for this title in the beauty pageant judged on the basis of personality, poise, beauty, and photogenic quality.



Miss VSC

MOLLY COLEMAN WINS MISS VSC TITLE

Pageantry, beauty, and talent were in abundance on the Valdosta State College campus when, on the night of November 22, 1960, Miss Molly Coleman from Valdosta was chosen Miss VSC from a group of seventeen lovely co-eds.

First runner-up was Miss Suzanne Brown, a freshman from Valdosta; second runner-up was Miss "Snookie" Rigdon. Other finalists were Marney Dyess, Barbara Walker, Kaye Domingos, and Joy Collier. This annual event is sponsored by Pi Kappa Phi Fraternity.



Miss VSC in her talent role.

Miss Molly Coleman—Miss VSC





Thirty lovely co-eds vie for the Miss Calendar Girl Contest.



Miss Molly Coleman portrays Helen Keller's nurse.

Miss VSC Calendar Girl and her eleven runner-ups.





Features

Best All-Round • Junior College

Marga and Mac

BEVERLY BRIDGES

JIM NICHOLS





MARTHA McELROY

BERNIE BROWN

Marga and Mac

Best All-Round • Senior College

Who's

IN AMERICAN UNIVERSITIES

Each year Who's Who in American Universities and Colleges gives recognition to students from colleges and universities throughout the USA. Instructions are given to campus nominating committees to base their selections upon scholastic average, participation in extracurricular activities,



STEVE VAUGHN
MARILYN HUGHES



LAMAR PEARSON
LOUISE WIGHT



JEAN HOOKS
JIM VARNER

Who

AND COLLEGES

and service to VSC school life.

Those receiving this honor for 1960-61 are Steve Vaughn, Marilyn Hughes, Lamar Pearson, Louise Wight, Jean Hooks, Jim Varner, Marilu NeSmith, Bernie Brown, Penny Williams, David Melton, Leslie Brown, Larry Waters.



MARILU NeSMITH
BERNIE BROWN



PENNY WILLIAMS
DAVID MELTON

LESLIE BROWN
LARRY WATERS





Under the direction of Miss Louise Sawyer the play gets under way.



Sock 'N Buskin participate in the Homecoming parade

Sock 'N Buskin in Little Foxes

Miss Sawyer and the entire drama societies are to be commended for the magnificent performance presented at the Pound Hall auditorium.

Another dramatic scene from the play.





Homecoming 1961

February 10-11
 "Old South" Theme

Reigning over the Homecoming activities this year was Miss Beverly Bridges. She was chosen out of 12 nominees in an election sponsored by the SGA. Beverly is a pretty, blond sophomore from Donaldsonville, Georgia.

Reigning as her court were Lizzie Helms, Louise Wight, Martha Sue Bragg, and Jean Hooks.





The Glee Club captured first place with the best float.

The Parade

The 1961 Homecoming Parade was scheduled for 4:00 P.M. on February 10. The procession was led by four Air Police from Moody Air Force Base. The floats to win awards in the parade were: first place, Glee Club; second place, Freshman class, and third place, TKE Fraternity.

Second place went to the Freshman Class.



The "cotton picking" TKE's.



Parade Continues —

The Valdosta Shriners offer music for the parade.



The Rebel hats of the Sigma Phi Epsilon Fraternity.



Beverly Bridges, Homecoming Queen.



The Rebel Plantation of the Business Club.



Valdosta High School Band.

Homecoming Game

Valdosta State Rebels vs. West Georgia Indians

VSC 91—WG 58

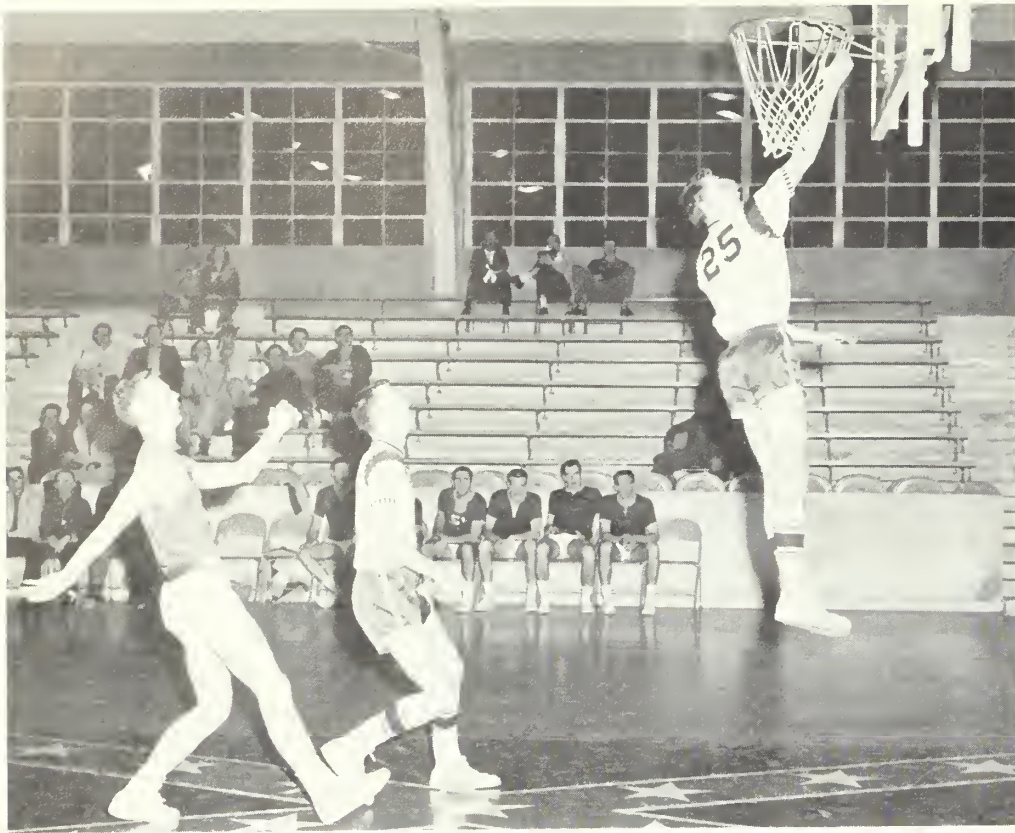

Homer Chambliss gets those points while Doug Winters looks on.

Who's goal is this?

Those Rebels are hard to beat.

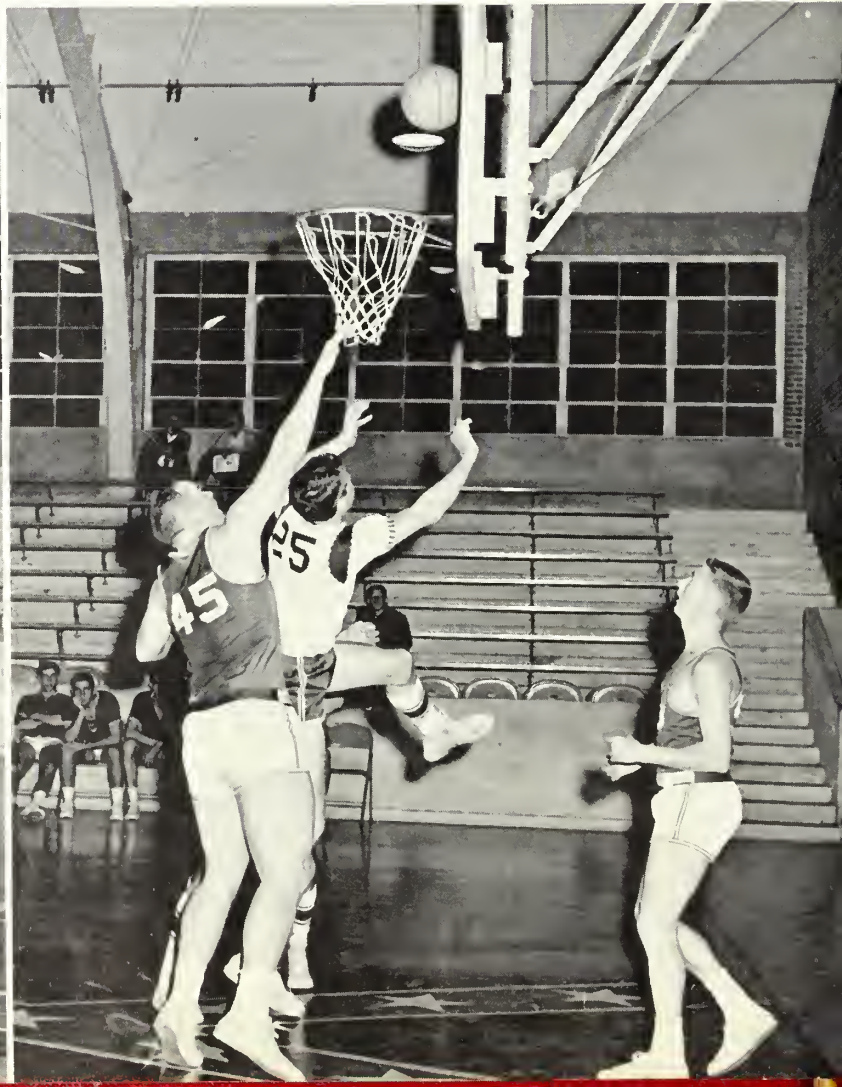

Campus Scenes

Tara, ante-bellum home of Scarlett O'Hara, as portrayed by the girls of Ashley Hall.



Some young lady is taking her punishment of being put in jail with a warm smile. Right, Judy?



Can you guess which one is Scarlett O'Hara?

Freshman Southern belles in front of Converse Hall





Homecoming Dance

The final event of the 1961 Homecoming was a dance held in the gymnasium at 8:00 P.M. February 11, featuring the old Tommy Dorsey Band under the direction of Warren Covington. The Homecoming Queen and her court were presented at the dance.





The dance was enjoyed by everyone.



Several gathered around the gazebo, a special attraction at the dance.

Warren Covington and his band.





The band plays on!



Enjoying yourselves, Faculty?



Class sweethearts

HOLLY

Hold those ribbons, girls!

The crowd enjoys the music.





1961 Miss Pine Cone, Laura Ann Brown



Miss Pine Cone and her escort, Edward Mitchell

HOP



Master of Ceremonies, Joe Webb

Mr. Bill Keller crowns Ann.

Fun was had by the faculty. Right, Mr. Gabard?





Miss 1961 Pine Cone

Laura Ann Brown



THE FIVE FINALISTS



MR. and MRS. BILL KELLER
JUDGES OF THE 1961 MISS PINE
CONE CONTEST



ALMA GRUBBS



MARTHA SUE BRAGG



LOUISE WIGHT



CAREEN SHAPIRO

THIRD ANNUAL MISS PINE CONE CONTEST

In the flourishing excitement of approaching finals and of Christmas vacation: five V.S.C. co-eds, chosen by the Pine Cone staff, were presented to the student body at the third annual "Holly Hop" as the five finalists of our "1961 Miss Pine Cone" contest.

Mr. and Mrs. Bill Keller of Valdosta selected one of these five finalists from formal and informal photos. The crown was worn by Miss Ann Brown, a lovely sophomore from Thomasville, Georgia.

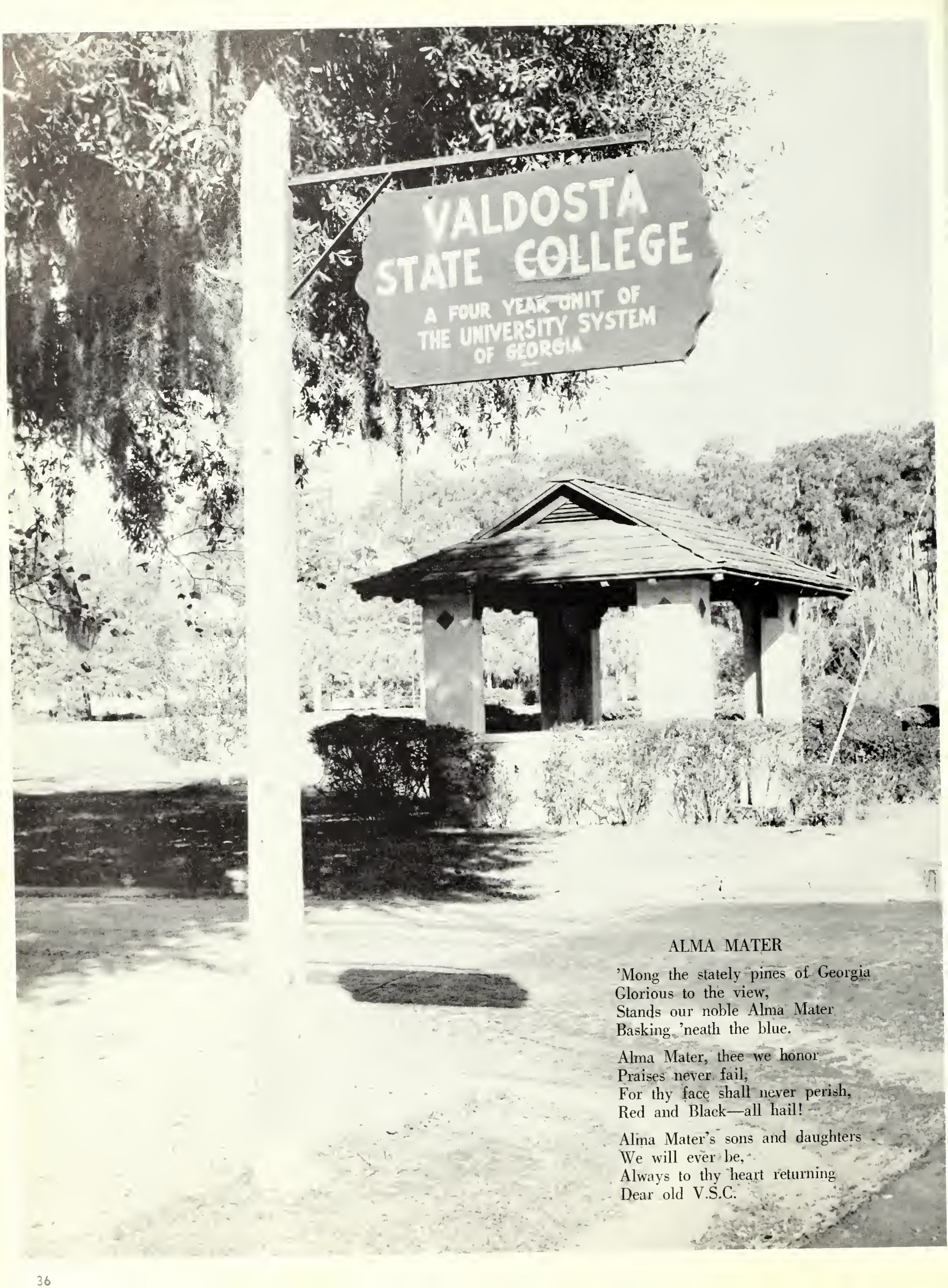

VALDOSTA
STATE COLLEGE

A FOUR YEAR UNIT OF
THE UNIVERSITY SYSTEM
OF GEORGIA

ALMA MATER

'Mong the stately pines of Georgia
Glorious to the view,
Stands our noble Alma Mater
Basking 'neath the blue.

Alma Mater, thee we honor
Praises never fail,
For thy face shall never perish,
Red and Black—all hail!

Alma Mater's sons and daughters
We will ever be,
Always to thy heart returning
Dear old V.S.C.



The College



DR. J. RALPH THAXTON
A.B., M.A., Ph.D.
President

Serving as president of our college, Dr. J. Ralph Thaxton has steered V.S.C. in its progressive course. Not only has our school grown in size, it has grown in stature among other colleges. The classes of 1961 are grateful to Dr. Thaxton for his fine work and friendliness in helping with our problems.

ADMINISTRATIVE STAFF ASSISTS
PRESIDENT

All phases of the college are directed or controlled by the deans and other administrative personnel. Student health welfare, recreation, and dining facilities are only a few of the many services governed by the college administration. Most students come into contact with the different departmental functions during their four years at V.S.C.



DR. J. A. DURRENBERGER
A.B., M.A., Ph.D.
Academic Dean



MR. SHEALY McCOY
B.B.A., LL.B.
Comptroller



MRS. WILLIAM THOMAS
A.B.
Registrar



DR. GRAHAM WALL
A.B., M.A., Ed.D.
Dean of Men



MISS FREDEVA OGLETREE
A.B., M.A.
Dean of Women

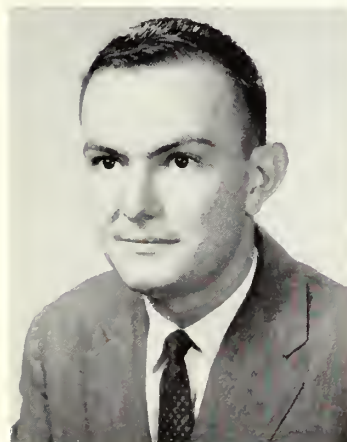

MR. HAROLD GULLIVER
A.B.
Public Relations Director



MISS LILLIAN PATTERSON
A.B., B.S. in L.S.
Librarian



MISS THERA HAMBRICK
A.B., B.S. in L.S.
Assistant Librarian



DR. ROBERT STUMP
M.D.
College Physician



MRS. MARY THORNTON
Dietitian



MRS. MARJORIE BLAND
Asst. to Comptroller



MRS. JOSEPH MADDOX
Secretary to President



MRS. MARY H. ROGERS
R.N.
College Nurse



MR. MURRY JOLLEY
Manager
Student Center



MRS. MURRAY JOLLEY
Asst. Manager
Bookstore

Administration



MRS. A. W. QUILLIAN
House Director
Ashley Hall



MRS. J. A. SCONYERS
Assistant Dietitian
House Director
Reade Hall



MRS. NITA HARRELL
House Director
Converse Hall



MRS. GRACE JONES
Assistant to the
Registrar



MRS. MARY CROOM
Secretary to
Academic Dean



MRS. BARBARA RUDY
Secretary to
Registrar



MISS FAYE HOWELL
Secretary to
Comptroller



MRS. LOIS HANCOCK
Secretary and
Cashier



MR. LEROY BABCOCK
B.Ed., M.S.
Associate Professor of Mathematics and
Physics



MR. EDWARD BEARD
A.B., M.A.
Assistant Professor of Sociology



MRS. LEE BENNETT
A.B., M.A.
Instructor in Art



DR. MARJORIE CARTER
B.S., M.A., Ph.D.
Professor of Biology

Faculty

Certainly the faculty of any institution is an integral part of student life—the same is true at V.S.C. The people on these Faculty pages are responsible for leading, guiding, and directing us in the proper channels of educational activities.



MR. GARY COLSON
B.S., M.A.
Assistant Professor of Physical Education



DR. CLYDE CONNELL
B.S., M.S., Ph.D.
Assistant Professor of Biology



MISS WISTER COOK
A.B., M.A.
Assistant Professor of English



MR. JAMES DALES
B.B.A., M.A.
Associate Professor of Accounting



DR. HARRY DUVALL
B.S., Ph.D.
Professor of Chemistry



MRS. MILDRED EVANS
Secretary to Department of Education



MR. MARVIN EVANS
A.B., M.A.
Assistant Professor of English

Faculty



MR. WILLIAM GABARD
A.B., M.A.
Associate Professor of History

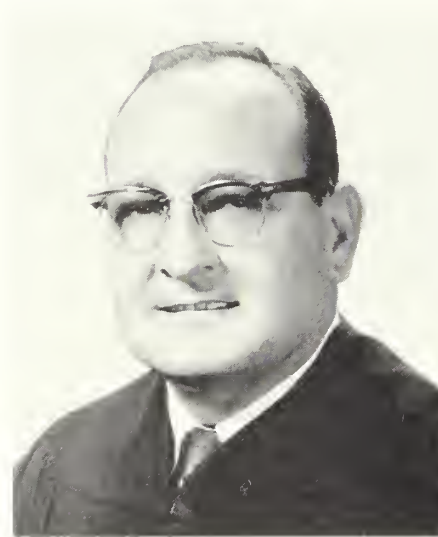

MR. SAUNDERS GARWOOD
A.B.
Instructor of History



MR. WILLIAM GRANT
B.S. Ed.
Assistant Professor of Physical Education



DR. HAROLD GULLIVER
B.A., A.M., Ph.D.
Professor of English



MRS. BARBARA HUTCHINSON
A.B., M.A.
Assistant Professor of Education



MR. SPENCER JARNIGAN
A.B., M.A.
Assistant Professor of Education and
Psychology



MRS. CORRINE KNIGHT
B.S., M.A.
Associate Professor of Education

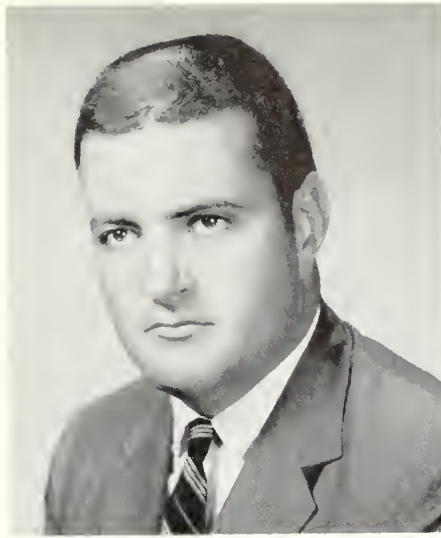

MR. DAVID P. LEWIS
A.B., M.S.
Assistant Professor of Economics and
Business Administration



MR. MAURICE LINDAUER
A.B., M.A.
Assistant Professor of Chemistry

Faculty



MISS ELIMINA McKNEELY
A.B., M.A., M.S.
Assistant Professor of Secretarial Science



MR. JAMES MARTIN
A.B., M.S.
Associate Professor of Physics



MRS. MATILDA MATHIS
B.S., M.S.
Assistant Professor of Physical Education



MRS. LUCRETIA MORGAN
B.S. Ed., M.A.
Assistant Professor of Modern Foreign
Languages



DR. BEATRICE NEVINS
Ph.B., Ph.M., Ph.D.
Professor of Biology



MRS. GERTRUDE ODUM
B.S., A.M.
Associate Professor of English



MR. JOSEPH PEMBER
A.B., M.F.A.
Associate Professor of Art



MISS MILDRED PRICE
A.B., M.A.
Associate Professor of History



MR. LAVAN ROBINSON
A.B., M.M.
Associate Professor of Music



MISS SARALYN SAMMONS
A.B., M.A.
Associate Professor of Secretarial Science

Faculty



MISS LOUISE SAWYER
B.S., M.A.
Associate Professor of Speech



MR. WEBSTER TEAGUE
B.M., M.M.E.
Assistant Professor of Music



DR. SAPELO TREANOR
A.B., A.M., Ph.D.
Professor of Modern Foreign Languages



MRS. GERTRUDE VEATCH
B.S.
Instructor of Physical Education



Activities



DAVID MELTON, President



KAY DOMINGOS, Secretary



KELSEY KEMP, Vice-President



GEORGE BENNETT, Treasurer

Student Government Association

The Student Government Association exists on this campus primarily as a social activities co-ordinator and a voice through which the students speak their opinions. It also makes and enforces laws governing student conduct on campus school activities. All laws are made by the SGA Council with the consent of the school administration and in accordance with the SGA Constitution.



Left to right: Bernie Brown, Jean Hooks, Senior Representatives; Butch Hickox, Jeannie Posey, Junior Representatives; Louise Wight, Girls' Dorm Representative.

SGA Representatives

Left to right: Geary Dooly, Toni Steele, Sophomore Representatives; Bruce Varnedoe, Nancy Sheffield, Freshman Representatives.





MARILYN SIZEMORE
Editor

1961 Pine Cone Staff



Editor's Note

On our campus at Valdosta State College, the 1960-61 year has been filled with many events that each student will forever cherish.

We, the 1961 Pine Cone staff, have tried to capture memories of these events through pictures and words. And as we progress, we have tried to improve the Pine Cone by the addition of extra color and added pages to various sections.

Without the help received from Taylor Publishing Company, Bookman's Studio, the advisors, the faculty, and the students, this yearbook would not have been completed; and it is to them that we say "thank you."

We hope that this yearbook will be received by the student body as proof of many hours and concentrated work placed into the making of the 1961 Pine Cone.

MARILYN SIZEMORE
Editor

JOE WEBB, Business Manager
JOHN MASSEY, Associate Editor
JULIE McNEAL, Layout Editor

Seated: Jean Strickland, Business Staff. *Standing, left to right:* Jimmy Batts, Mary Anderson, Jerry Straughan, Business Staff; Barbara Langley, Greeks Editor; Lucy Proctor, Organizations Editor. *Not pictured:* Maxie Hasty, Sports Editor; Martha McElroy, Class Editor; Emily Shivers, Copy Editor.



HAROLD S. GULLIVER
Advisor

Seated: Mike Reublin, Photographer. *Standing, left to right:* Toni Steele, Class Editor; Bob Cornelius, Carole Lee, Photography Editors; Janice Simpson, Class Editor; Marianne Baxter, Joann Wisenbaker, Senior Editors; Rachel Norman, Features Editor.





LAMAR
PEARSON,
Editor



Seated: SANDRA PATILLO,
Feature Editor
Standing: SANDRA MASSEY
Society Editor



Seated:
HUGH
McINTYRE
Standing:
GARY
SMITH,
Make-Up-Staff



Left to right: Betty DeVane, Sarah Greene, Doug Calhoun, Ginger Anderson, Emily Leonard, David Melton (not pictured), Editorial Staff.

The Campus Canopy

Published every two weeks, the Campus Canopy is the newspaper voice of the students at Valdosta State College. All of the work, with the exception of printing, is done by the students themselves. The Canopy strives to give complete coverage of the campus and to offer something of interest to every segment of the student body.



Standing: TONI STEELE
Seated: JEAN HOOKS
Typists



Left to right: Sharon Boatwright, Barbara Walker, Peggy Barton, Reporters.



Seated, left to right: Wayne Welch, President; Janc Meeks, Betty Pace, Carolyn Garner, Vice-President. Standing: Eugene Brisco, Advisor; Judy Whorton, Jane Johnson, Secretary; Betty Gibson, Sandra Massey, Sandra Patillo, Reporter; James Eunice.

Baptist Student Union

The BSU is a distinctive denominational ministry on the college campus. Its purpose is to conserve and help train Baptist students for effective Christian discipleship. It functions to remind each student of his responsibility to Christ, his church, and his denomination, and of his obligation as a Christian citizen to

the world in which he lives. Not only does the Baptist Student Union remind the student of his responsibilities and objectives in life; it also provides inspiration, information, and fellowship which create the spiritual climate essential for Christian growth while in college.

Seated, left to right: Janice Mercer, Ike Boyette, Julia Crumbly, Margeret Douglas. Standing: Sybil Freeman, Bucky Bowles, Roger Kelly, Martha Hicks.





CABINET OFFICERS. *Seated, left to right:* Gloria Grissett, Joyce Robinson, Latrelle Reynolds, President; Mrs. L. J. Harrell, Advisor; Julie McNeal, Association Vice-President; Mary Lou Coleman, Secretary; Wanda Thrift, Treasurer. *Standing:* Dellene Branch, Emily Moore, Charlotte McClellan, Glenda McClellan, Carol Vick.

Y.W.C.A.

We unite in the desire to realize full and creative life through a growing knowledge of God. We determine to have a part in

making this life possible for all people. In the task we seek to understand Jesus and to follow him.

First row, left to right: Judy Youngblood, Mae Rowland, Babs Fowler, Alva Jo Lindsay, Patricia Creed, Faye Howell, Janice Postell. *Second row:* Nora Lee Brown, Andrea Hickman, Clinton Blackledge, Wilda Britt, Faith Polk, Charlotte Durden, Mimi Collier, Dawn Grover, Mary Lou Minchew, Snookie Rigdon, Freida Dunlap, Gail Gibbon, Barbara Ford. *Third row:* Rachel Laslie, Jane Johnson, Nancy Pope, Emily Shivers, Betty Pass, Linda Carter, Janice Bowen, Mary Alice Clayton, Carolyn Smith, Patsy Smith, Pat Cochran, Dianne Osborne, Janis Dixon, Mildred Worley.





First row, left to right: Mrs. Frazier, Mrs. Hiers, Martha McElroy, Vice-President; Mamie Herring, Pamela Nichols, President; Carolyn Garner, Secretary; Sandra Massey, Treasurer; Barbara Langley, Lucy Proctor, Beverly Greene, Second row: Mrs. Husbands, C. B. O'Neal, Lamar Pearson, Elton Sharpe, Carol Eddy, Mrs. Betty Gooch.

Alpha Chi

The Honor Societies were begun on the V.S.C. campus to encourage scholarship and stimulate interest in academic activities. Sigma Alpha Chi strives to point out the importance of being a

well-rounded college student by sponsoring the Marga and Mac contest each year.

Sigma Alpha Chi

First row, left to right: Beverly Greene, President; Sandra Massey, Vice-President; Patricia Herrington, Secretary; Carolyn Garner, Historian; Harvey Roddenberry (not pictured), Treasurer; Mr. Martin, Advisor. Second row: Joyce Robinson, Gloria Grissett, Grace Moore, Jean Pace, Rosa Waring, Joy Smith. Third row: Elton Sharpe, Mamie Herring, Carol Eddy, Lucy Proctor, Barbara Langley, Martha McElroy.





Seated: Mr. Robinson, Director. *Standing, first row:* Kay Domingos, Betty Pace, Jane Meeks, Suzanne Brown, Barbara Walker, Sue Nelle Girardin. *Second row:* Jim Varner, Bob Forbis, John McCarty, Bucky Bowles, Jimmy Carswell, Phillip Barr.

Serenaders

The Serenaders is a vocal ensemble of eight to twelve mixed voices. Its purpose is to provide programs of special interest for civic and church functions on campus and in the area.

The V.S.C. Glee Club is for all students who are interested in singing. They present a Christmas program, a Spring Concert, and other programs during the year.

Glee Club

Seated: Sharon Boatwright, Accompanist and Vice-President. *Standing:* Mr. Teague, Director. *Left to right, first row:* Andrea Hickman, Judy Hammond, Barbara Butler, Carolyn Garner, Lucy Proctor, Emily Shaw, Susan Branch, Melonie Gray, Harriette Hall, Marney Dyas. *Second row:* Carol Lee, Betty Frances Freeman, Sue Girardin, Sybil Freeman, Sue Kemp, Carol Eddy, Jane Meeks, Secretary-Treasurer; Suzanne Brown, Barbara Walker, Betty Pace, Kay Domingos, Becky Brinson, Lawanna Carter. *Third row:* Bruce Mann, Vice-President; Roger Kelley, Don McHan, Phillip Barr, Bucky Bowles, David Melton, Jimmy Carswell, Steve Vaughn, John McCarty, Bob Forbis, Jim Varner, President.





First row, left to right: John Bennett, Joe Webb, Jean Hooks, Sweetheart; Tommy Sessions, Marshall Black, Treasurer. Second row: Kelsey Kemp, Ben Force, George Bennett, Michael LaHood. Third row: Bernie Brown, Vice-President; Gary Smith, Bucky Anderson, Jim Nichols, President; Jerry Straughn, Jim Stevens, Secretary.

International Circle K

The Circle K Club is sponsored by Kiwanis International, and it is the only club on campus with international affiliation, working with the Kiwanis Clubs. They sponsor several worthwhile projects in the community. They have weekly luncheons with an outstanding speaker.

The purpose of the International Relations Club is to help gain a more intelligent understanding of world affairs. Students interested in this subject whose records are acceptable to the executive board of the club are eligible for membership. The IRC endeavors to deal with topics of national and international significance in an impartial manner.

International Relations Club

Seated, left to right: Velma Baxley, David Melton, Lea de Souza, Mike Singletary, Vice-President; Carol Smith, Secretary; Beverly Greene, Tommy Hill, Joy Smith, Jerry Waites. Standing: Tommy Moore, Doug Calloun, Virgil Lovett, Miss Price, Advisor; Lamar Pearson, President; Joe Tomberlin, Lee Going, Member-at-Large; Jim Batts, John Baxley, John McMillan, Mr. Garwood, Advisor.





Seated, left to right: Emily Moore, Alva Jo Lindsay, Rosa Waring, Wanda Thrift, Deana Dorough, Melanie Boone. *Second row:* Bob Cornelius, Samuel Cothran, Billy Dasher, C. B. O'Neal, Allan Pendleton, Epps Suber, John Wilkinson. *Third row:* Jimmy Harrington, Walt Beech, Herschel Hamby, Larry Waters, Jim Harris, Sanford Jones, Tillman Moore.



Math-Science Club

The Math-Science Club is organized for the promotion of interest in the fields of mathematics, biology, physics, and chemistry. It provides the chance for a student to increase his knowledge and understanding of math and science through student participation and interesting programs.

Seated, left to right: Dr. Carter, Advisor; Dr. Nevins, Advisor. *Standing:* Marilyn Sizemore, Secretary; Martha McElroy, Treasurer; Robert Waters, President; Jerry Straughn, Vice-President; Barbara Langley, Reporter (not pictured).



Seated, left to right: Miss Cook, Mr. Gabard, Mr. Garwood, Advisors. Standing: Doug Calhoun, David Melton, Joe Tomberlin, Lamar Pearson, Elders.

Shades of Grey

College is a place where minds and intellects broaden and expand in the search for knowledge. The purpose of the Shades of Grey is to contribute to the stimulation of intellectual activities on campus through research, debate and discussion.

The purpose of the M.C.A. is to furnish a medium of Christian fellowship for all male students, and to enhance spiritual development for not only the student body but for all people. It works in close alliance with all other religious organizations on campus.

Men's Christian Alliance

Seated, left to right: Charles Davis, President; James Eunice, Mr. Robinson, Advisor; George Gray, Virgil Lovett, Clyde Harris. Standing: Doug Murray, William Day, Kent Lewis, Gary Smith, John McMillan, Vice-President.





First row, left to right: Joe Webb, Miss Sawyer, Advisor; John Massey, Allan Pendleton. Second row: Gabriel Saliba, Marilu Nesmith, George Hubert.

Alpha Psi Omega

Alpha Psi Omega was organized as an honorary dramatic national fraternity for the purpose of providing an honor society for those doing a high standard of work in dramatics and stagecraft.

The purpose of the Sock and Buskin Club is to promote interest in theatre and training among members; and to provide social, cultural, and dramatic experience through club activities.

Sock and Buskin

Seated, left to right: Starlet Geiger, Carol Lee, Lawanna Carter, Allan Pendleton. Second row: Sandra Phillips, Robert Waters, Marilu Nesmith, Secretary; John Massey, Vice-President; Gabriel Saliba, President; George Hubert, Treasurer; Chris Yarborough, Carol Vick, Bootsie Hartley. Standing: Joe Webb, Historian; Nancy Pope, John Piece, Miss Sawyer, Advisor; Hoit Crosby, Bobby Middleton.





Seated, left to right: Beverly Bridges, Sophomore Representative and Social Chairman; Sandra Massey, Junior Representative and Secretary-Treasurer; Louise Wight, Senior Representative; Leslie Brown, President; Sandra Patillo, First Vice-President; Virginia Lamb (not pictured), Second Vice-President; Judy Wharton, Sophomore Representative.

W.R.H.C.

The purpose of the Women's Residence Hall Council is to strive to achieve the regulation of the dormitory student's life for the good of the majority, and then to develop not only a sense of honesty but a sense of responsibility in each student; to encourage and provide opportunities for the development of leadership among students; to provide practical government.

The English Club has as members all who are majoring or minoring in English and who are interested. The club endeavors to promote an interest in current literature, modern authors, and creative writing.

The English Club meets every second Wednesday of each month.

English Club

Seated, left to right: Sandra Massey, Sandra Patillo, Pat Herrington, Program Chairman; Lee Going, President; Betty Pace, Vice-President; Mrs. Odum, Advisor; Lawanna Carter. *Standing:* Jean Strickland, Rachel Norman, Peggy Harden, Peggy Barton, Gerald Delaney, Frances Delaney, Marilyn Sizemore.





Seated, left to right: Pat Herrington, Secretary; Betty Pace, Vice-President; Carolyn Garner, President; Sandra Patillo, Treasurer. *Second row:* Sandy Smith, Joyce Robinson, Mary Holland, Gene Kiff, Vonnie Williams, Lawanna Carter, Elizabeth Parramore, Jeannie Posey, Grace Moore, Betty Pass, Sandra Ford. *Standing:* Joe Craft, Tommy Hall, Alen Rollins, William McEver, Carol Thrift, Carol Smith, Mary Anderson, Pat Luke, Beverly Greene, Mildred Worley, Alma Grubbs, Judy Jones, Elaine Fallen, Sandra Massey.

Education Club

The Education Club seeks to enlist all those students interested in working for better education and for well-being of children. Programs are centered around topics of interest in the education

field. A yearly project is undertaken to help children and also to raise standards for teacher training.

Seated, left to right: June Knight, Claudette Golden, Lyn Lewis, Kaye Park. *Second row:* Chris Gleaton, Jane Johnson, Carole Lewis, Deanie Jones, Barbara Ford, Mary Lou Minchew, Judy Garrard, Charlotte Durden, Clinton Blackledge, Linda Carter. *Standing:* Billie Anne Roberts, Nancy Pope, Nancy Bass, Patsy Smith, Sara Moody, Patricia Creed, Rachel Laslie, Susan Slaton, Charlotte Hortman, Wilda Britt, Sarah Greene.





Seated, left to right: Maxie Payne, James Stevens, Jerwann Phillips, President; Melony Gray, Kelsey Kemp, Treasurer; Jane Johnson, Secretary. Standing: Kenneth Kuipers, Guy Tittle, Miss McKneely, Advisor; Ben Force, Sidney Morris.

Future Business Leaders of America

The purposes of the V.S.C. Chapter of the F.B.L.A. are to promote business education and training among its members, and also to provide social, cultural, and business experience through activities of the club. The club strives to present to its members a better understanding of the prospects in the business world

of today. They are given experience in serving the faculty and student body, which will help them in their work in the future. The club consists of majors in the field of Business Administration and Secretarial Science.

Seated, left to right: Gail McMillan, Judy Youngblood, Ramona McGlaun, Nan Thomas, Judi Weber. Standing: Helen Young, Elton Sharpe, State Vice-President; Judy Butler, Janice Simpson.



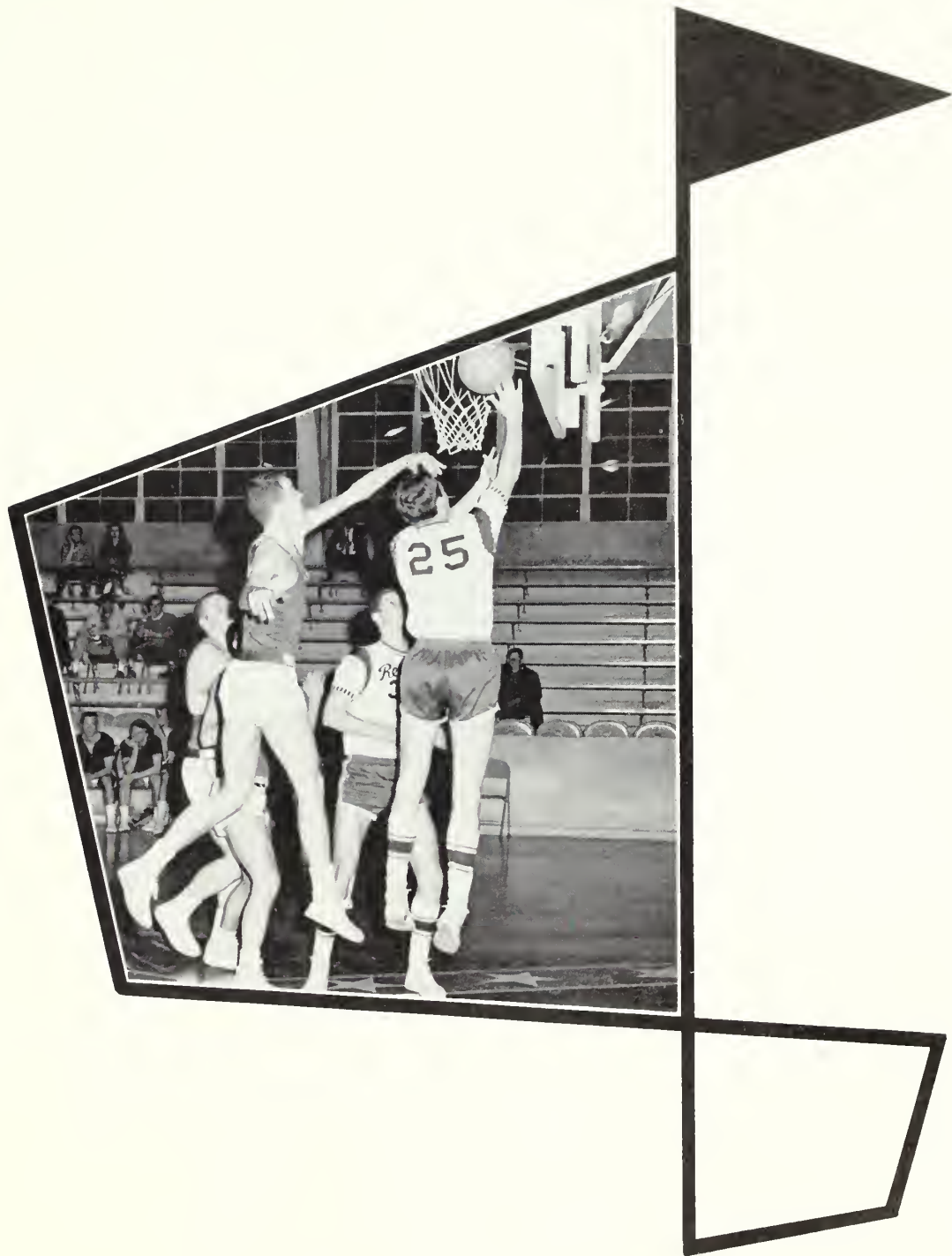

Sports

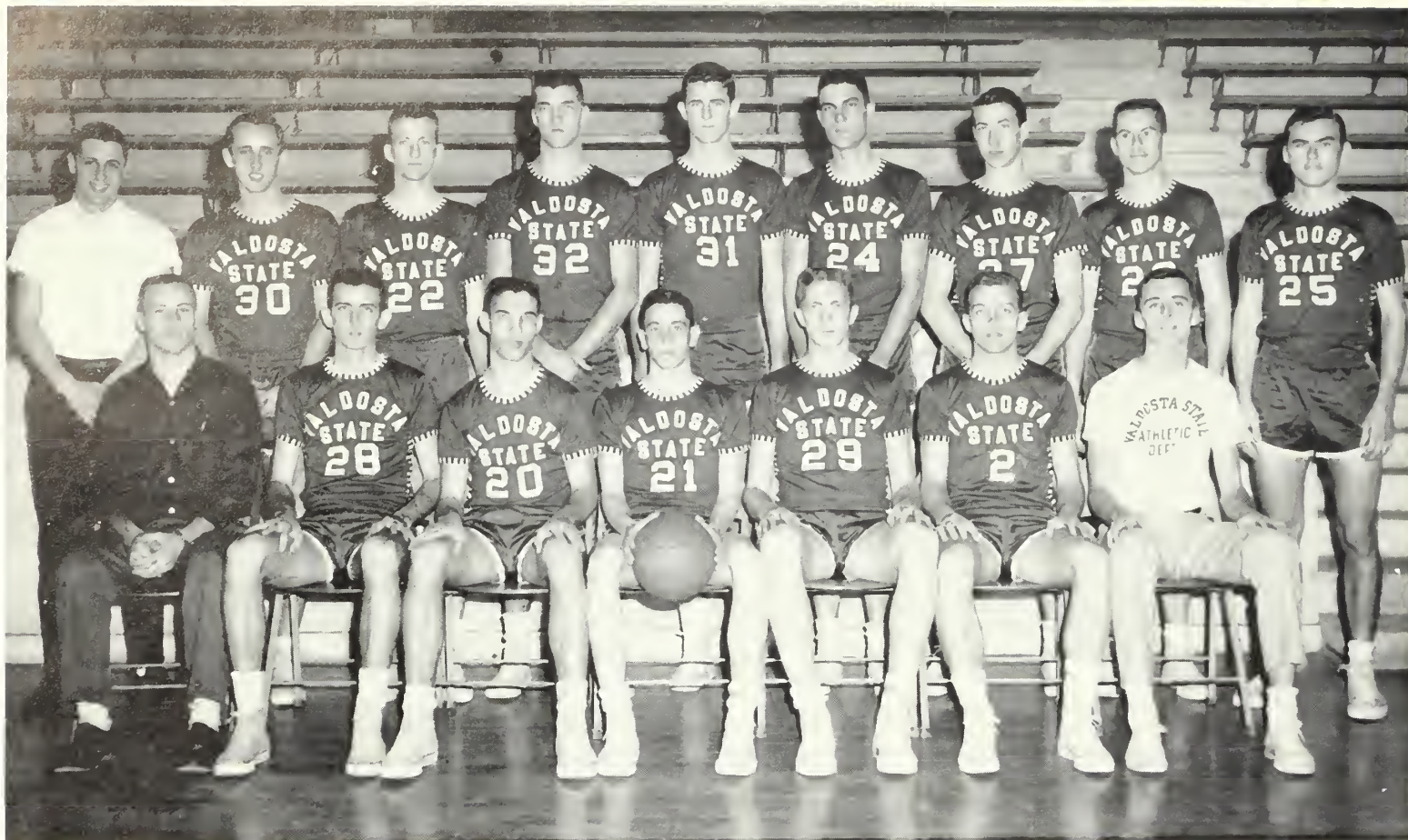

SENIOR VARSITY—First row, left to right: Charlie Green, coach; Roger Douglas, Mike Perry, W. A. Carver, Robert Sanders, Herman Hudson, Gary Colson, coach. Second row: Jerry Greenwald, Manager; Jim Melvin, Doug Winters, Jim Nichols, Sonny Williams, Robert Anderson, Homer Chambliss, Robert Bailey, John Dalzell.

The '60-'61 Rebels

JUNIOR VARSITY—Left to right: Roger Douglas, Robert Sanders, Mike Perry, W. A. Carver, Herman Hudson, Charlie Green, coach.



Due to the shrewd coaching of Coaches Colson and Green and the fine teamwork of the Rebels, our team now ranks first in the GIAC. The Rebels have defended our flag with great spirit and have only lost one game on the home court. The students are supporting the Rebels all the way and are planning to see the Rebel flag flying in victory.



Homer
Chambliss



Doug
Winters



Robert
Bailey

1961 VSC

Rebels



Jim
Melvin

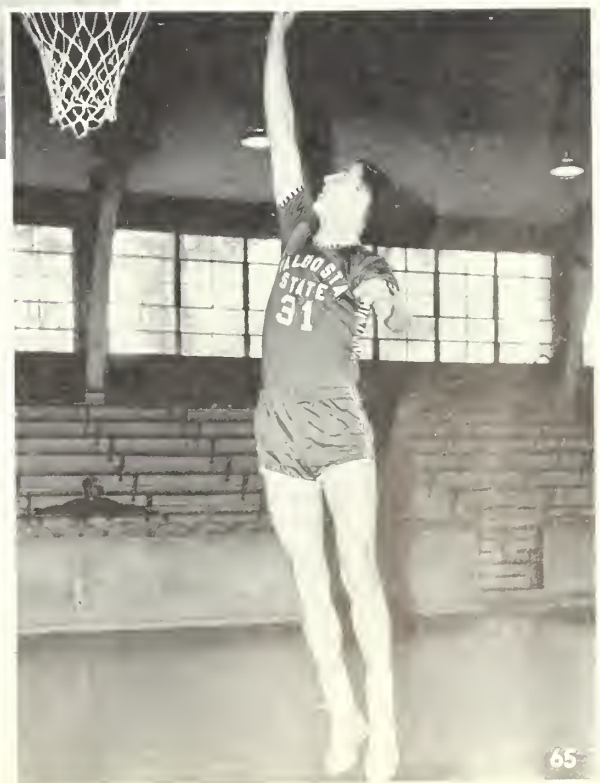

Sonny
Williams

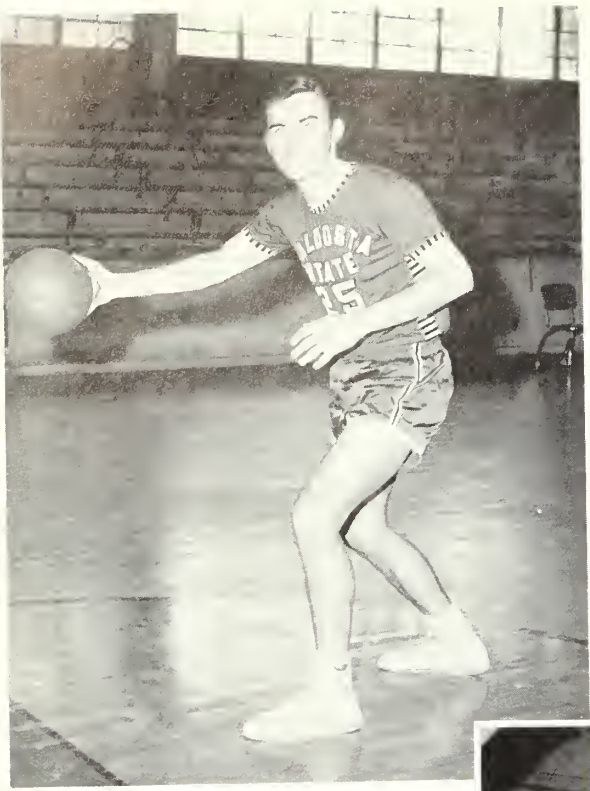

John Dalzell

V
S
C
R
E
B
E
L
S

'60
'61
Scores



Jim Nichols

Robert Anderson

	They	We
Alumni	66	86
Rollins	72	57
Georgia State	64	86
Florida Southern	90	65
Oglethorpe	79	56
College of Charleston	66	95
College of Charleston	57	113
Georgia State	55	56
LaGrange	59	86
Berry	44	57
Shorter	56	58
Rollins	72	92
LaGrange	71	77
Berry	48	62
West Georgia	58	91





Cham shoots to up the score for the Rebels.



Cham shoots again and Nichols makes sure.

'60-'61 Season



Two points for Doug Winters.



Bailey's up for two.



First row, left to right: Emory Mobley, capt.; Gerald Delaney, capt.; Buck Ethridge, Jimmy Harrington, Jerry Norman. Second row: James Jennings, Tommy Thomas, Buddy Brock, Sonny Taylor, Steve Chitty. Third row: Johnny McIntyre, Willard Griffis, Steve Kebler, Hansel Faulkner. Back row: Billy Grant, coach; Mike LaHood, manager.

VSC Baseball Team

COACH GRANT



1960 Scores

	WE		WE		
Florida Southern	5	0	West Ga.	3	7
Florida Southern	3	2	West Ga.	2	5
Tampa	3	0	Oglethorpe	3	1
Tampa	3	4	Ga. State	1	7
Piedmont	3	4	Ga. State	3	7
Jacksonville U.	4	8	Piedmont	5	2
Taylor U.	3	13	Berry	2	8
North Ga.	2	13	Berry	0	8
Oglethorpe	0	1	Shorter	1	8
Jacksonville	2	3	Shorter	0	9

Totals Won Lost
15 5

The 1960 baseball team was V.S.C.'s most outstanding athletic team since the school started intercollegiate competition. The team's big assets were strong pitching, sharp infield play, and the pushing drive of Coach Grant.



STEVE CHITTY, FIRST BASEMAN

CAPTAIN GERALD DELANEY, THIRD BASEMAN

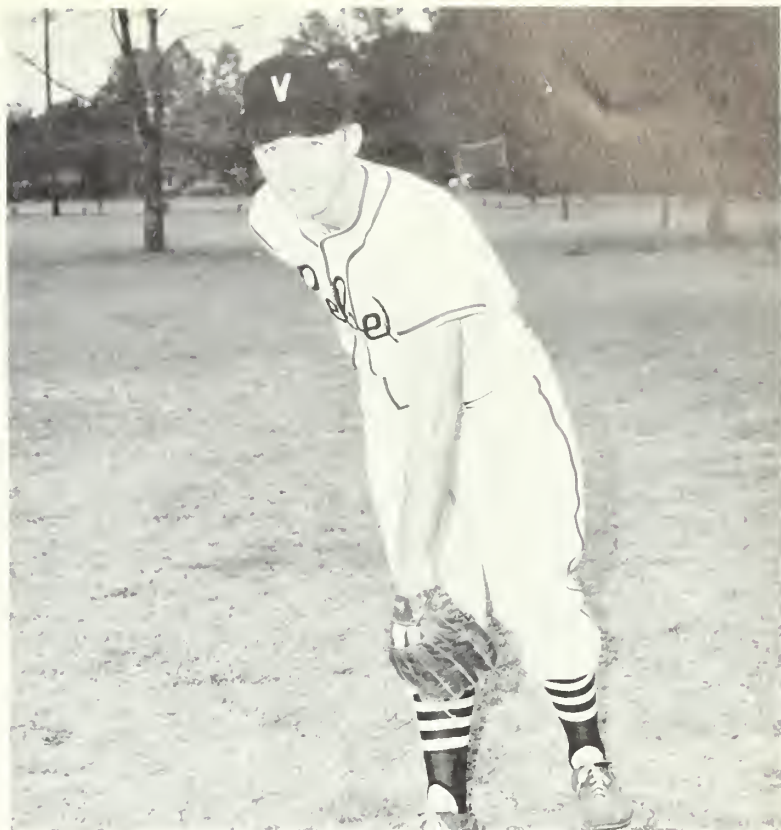

The Big "Put one in his ear," STEVE KEBLER!



TOMMY THOMAS—PITCHER AND CATCHER

'60 Baseball Team

"The Mighty Five"

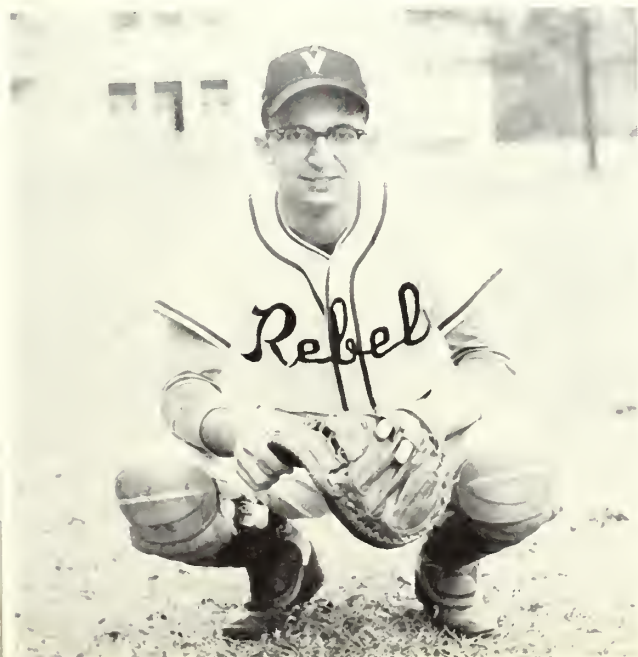

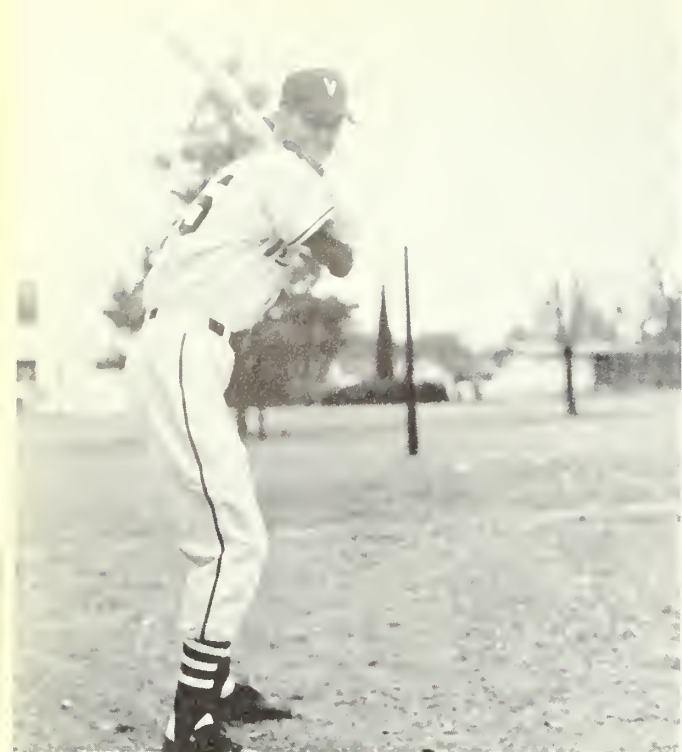

BUCK ETHRIDGE, PITCHER AND CATCHER



"The Million Dollar Infield"

'60 Tennis Team

The tennis team for '60 has been outstanding on our campus. Last year they won the GIAC conference with Bucky Anderson carrying the singles and Bernie Brown and Bucky Anderson carrying the doubles. We might add that they won all their conference games last year, and the student body is expecting another championship winning team for our '61 season!



Faulkner flips to Mobley, grabs and flies to first!

First row, left to right: Bernie Brown, Billy McDaniel, Jackie Howell, Coach Gary Colson. *Second row, left to right:* Jim Nichols, John Baskin, Bucky Anderson.



Boxing is a new fad on campus, right, George?





A group full of pep, they are always present to cheer our Rebels to victory. *Center:* Sue Wright, captain. *Left to right:* Tanya Miley, Virginia Wade, Gail Brown, Marilyn Hughes, Pat Herrington, Molly Coleman, Marian Hance, "Sugie" Lida Carroll, Margaret Davis.

Cheerleaders

Letterman's Club

First row, left to right: Billy McDaniel, Tim Vinson, Gerald Delany, Sec. and Treas.; Jimmy Harrington, Johnny McIntyre. *Second row:* Tommy Hatcher, Bernie Brown, Buddy Brock, Charlie Clark, Charlie Green, Vice-Pres.; Bucky Anderson, Steve Chitty. *Third row:* Emory Mobley, Pres.; Hansel Faulkner, Lamar Pearson, Steve Kebler, Jimmy Melvin, Coach Grant, Sponsor.





First row, left to right: Vonnie Williams, Martha Sue Bragg, Pres.; Jo Ritch, Vice-Pres.; Sandra Ford, Sec. and Treas.; Mrs. Veatch, Sponsor. *Second row, left to right:* Harriett Hall, Linda Hudson, Selina Wisenbaker, Judy Whorton, Pat Herrington, Kay Domingos, Linda Little, Norma Lou Maxwell, Tanya Miley, Roslyn Sprayberry. *Third row, left to right:* Sybil Freeman, Bobbie Jean Powell, Glenda McClellan, Andrea Hickman, Nora Lee Brown, Susan Lee Johnson, Judy Parker, Ruth Welch, Peggy Barton, Gloria Crissett, Carol Knight. *Fourth row, left to right:* Marney Dyess, Susan Slaton, Joyce Robinson, Patricia Creed, Charlotte McClellan, Melanie Boone, Barbara Ford, Mary Lou Minchew, Brenda Houston, Janice Postell, Mary Elizabeth Hartley, Donna Boone, Marianne Baxter, Martha Hicks.

Sports Club

Three sororities and one independent team makes up a club that leads to healthful living and a well-rounded student.

Fins and Flippers

First row, left to right: Brenda Houston, Willie Hunt, Pat Cochran, Melony Gray. *Second row, left to right:* Martha Sue Bragg, Vice-Pres.; Robin New, Secretary and Treas.; Vonnie Williams, Louise Wight, Judy Parker, Linda Hudson, Joan Hunter, Hal Worley, Pres. (Not pictured).





Classes



CLASS OFFICERS: *Left to right:* Robert Waters, President; Mike Singletary, Vice-President; Bascom Raulerson, Treasurer; Penny Williams, Secretary (Not Pictured).

Senior Class of 1961

BETTE W. ADAMS Valdosta, Ga.
 B.S. *Major:* Elementary Education

MARY ANDERSON Moultrie, Ga.
 B.S. *Major:* Secondary Education

YWCA 1, 2; BSU 1; Education Club 1, 2, 3; Pine Cone Organization Editor 1, 2; Business Staff 3; Campus Canopy Staff 2.



EDMEE DARLEY BARRS Waycross, Ga.
 B.S. *Major:* Elementary Education

Transferred from Georgia Southern College: Fins and Flippers 1; Education Club 1.

JIMMY REID BATTIS Norman Park, Ga.
 B.S. *Major:* Biology
Minor: History
 Pine Cone Staff 4; IRC 4.



Seniors 1961



ROYCE WALTER BEACH Cordele, Ga.
B.S. *Major:* Biology
Minor: English

Transferred from Norman College; Tau Kappa Epsilon Fraternity 3, 4.

BILLY BOB BERRY Fitzgerald, Ga.
B.S. *Major:* Business Administration—Economics



DONNA LOUISE BOONE Valdosta, Ga.
B.S. *Major:* Sociology—Social Work

JAMES DARRELL BOWEN Valdosta, Ga.
A.B. *Major:* History
Minor: English
IRC 4.

THOMAS LOUIS BROCK Columbus, Ga.
B.S. *Major:* Accounting
Transferred from Georgia Southwestern.
Baseball 3.

BERNARD LOAM BROWN Valdosta, Ga.
B.S. *Major:* Business Administration
Transferred from Armstrong College; Glee Club 2; Circle K. 2,
Board of Directors 3, Vice-Pres. 4; Serenaders 2, 3; Tau
Kappa Epsilon Fraternity 2, Treas. 3, Pres. 4; IFC 4; Tennis
Team 3, 4; Who's Who 4; SGA Senior Rep. 4.

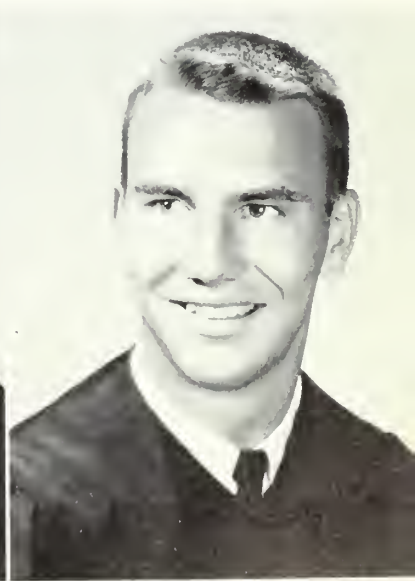
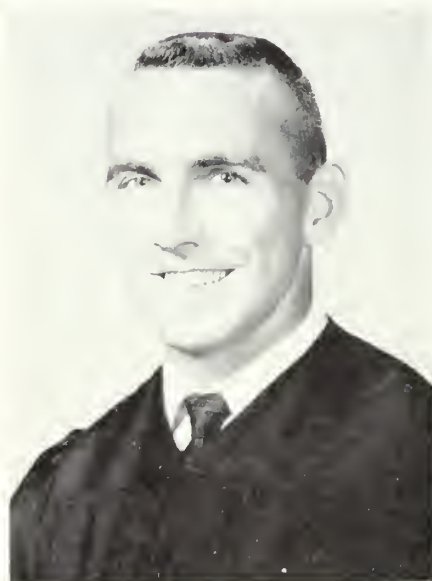

JEANETTE LESLIE BROWN Griffin, Ga.
B.S. *Major:* Elementary Education
Kappa Delta Sorority 2, Sergeant-At-Arms 3, Chaplain 4; Edu-
cation Club 1, 2, 3, 4; TKE Sponsor 1, 2; Pi Kappa Phi Spon-
sor 4; Sports Club 1, 2, 3, 4; YWCA 1, 2, First Vice-Pres. 3,
4; MYF 1, 2, 3, 4; WRHC Sec.-Treas. 3, Pres. 4; Who's
Who 4.

JANICE McCRANIE CAMMIN Moultrie, Ga.
B.S. *Major:* Elementary Education
Alpha Xi Delta Sorority 2, Sec. 3, 4; Education Club 1, 2, 3;
Panhellenic Council Treas. 3.





DOROTHY RAE CARTER Valdosta, Ga.
 B.S. *Major:* Secondary Education

FULTON LAWANNA CARTER Alma, Ga.
 B.S. *Major:* Junior High Education
 Transferred from South Georgia College: Educ. Club 1. 3. 4;
 Sock and Buskin 3. 4; Glee Club 4; English Club 3. 4.



ELEANOR JANE CHAPMAN Oglethorpe, Ga.
 B.S. *Major:* Medical Technology
 Transferred from Georgia Southwestern College.

MARY LOU COLEMAN Tifton, Ga.
 B.S. *Major:* Biology
Minor: English

Seniors 1961

ANTHONY PETER CORSO New Brunswick, N. J.
 B.S. *Major:* Biology
Minor: English, History

Filii Fortunae Fraternity Sec. 1, Pres. 2; Pi Kappa Phi Sec.
 3, Chaplain 4; Class Pres. 3; IFC Pres. 3; SGA Class Rep. 3;
 Math-Science Club 4.

ANNE BEALL COVINGTON Moultrie, Ga.
 B.S. *Major:* Elementary Education



JOE LEROY CRAFT Valdosta, Ga.
 B.S. *Major:* Secondary Education
 Transferred from Norman College.

FRANCES GALE DEAN Pearson, Ga.
 B.S. *Major:* Elementary Education
 YWCA 2. 3. 4.



Seniors 1961

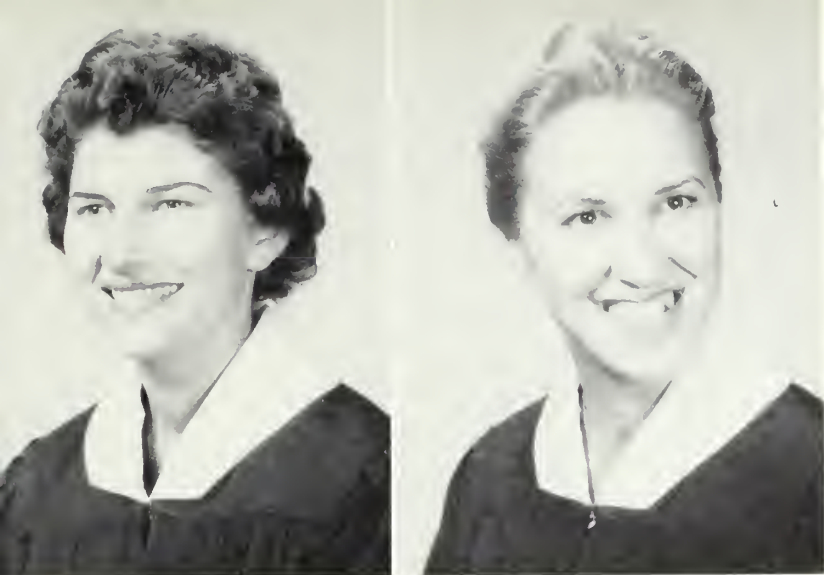

FRANCES ZANT DELANEY Valdosta, Ga.
B.S. *Major:* Sociology-Social Work
Minor: English

CAROLE WITCHER EDDY Barnesville, Ga.
A.B. *Major:* Humanities Art Emphasis
Glee Club 2, 3, 4; Sigma Alpha Chi 2, 3, 4; Alpha Chi 4; Westminster Youth Fellowship 4.

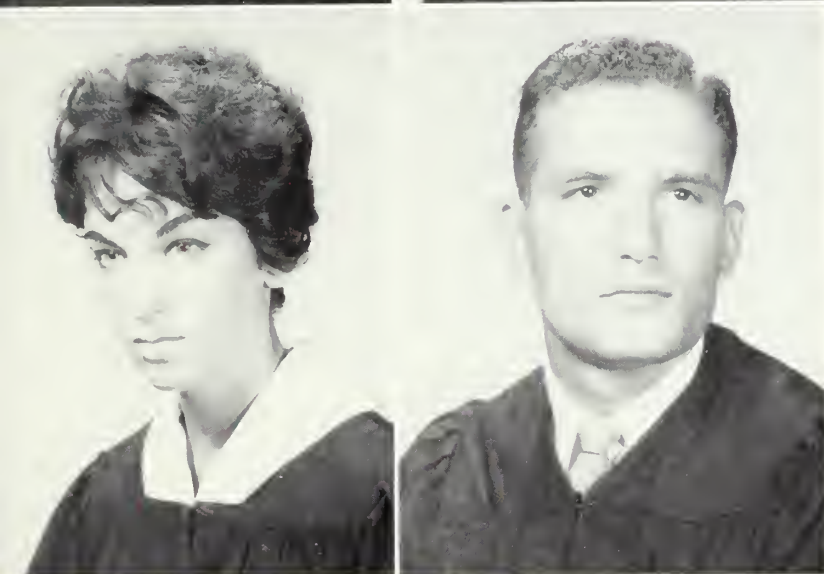

FRANCES B. EPSTEIN Valdosta, Ga.
A.B. *Major:* English
Transferred from Brooklyn College.

JAMES HANSEL FAULKNER Sparks, Ga.
B.S. *Major:* Accounting

BEN M. FORCE Valdosta, Ga.
B.S. *Major:* Business Administration
Tau Kappa Epsilon Fraternity Historian 1, Vice-Pres. 2, Treas. 3, 4; Circle K 3; Campus Canopy 2, 3, 4; FBLA 1, 2, 3, 4.

RONALD GLENN FOUNTAIN Albany, Ga.
B.S. *Major:* Biology
Minor: Chemistry
Transferred from Georgia Southwestern College.

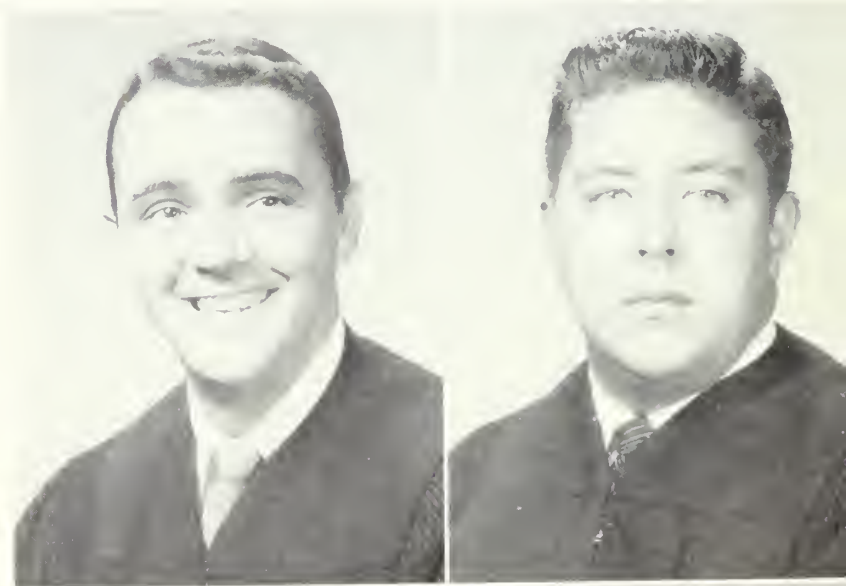

WAYNE LANCE GARRICK Miami Springs, Fla.
B.S. *Major:* Secondary Education
Pi Kappa Phi Fraternity 1, 2, 3, 4; Basketball 2, 3; Baseball 2, 3; Class Pres. 1, SGA.

BETTY P. GOOGE Valdosta, Ga.
B.S. *Major:* Secondary Education
Transferred from South Georgia College; Alpha Chi 4.



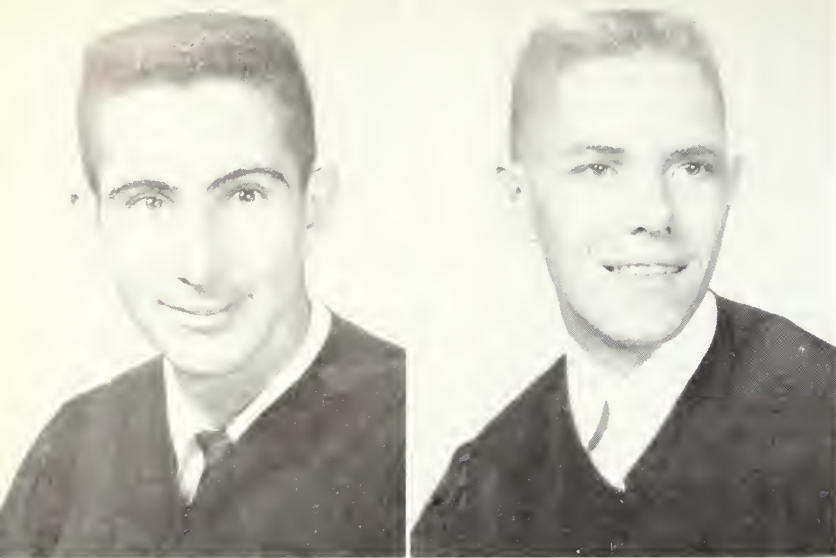

ABNER JAMES GUTHRIENashville, Ga
 B.S. *Major: Business Administration-Economics*
 FBLA 4.

TOMMY EDISON HALLValdosta, Ga.
 B.S. *Major: Secondary Education*



JACK HARRELLQuitman, Ga.
 A.B. *Major: Sociology*
Minor: English

JAMES LARRY HIGHSMITHBoston, Ga.
 B.S. *Major: Mathematics*
Minor: Physics

Seniors 1961

WILMA JEAN HOOKSSylvester, Ga.
 B.S. *Major: Secretarial Science*

Alpha Xi Delta Sorority 1, 2, Treas. 3, Pres. 4; FBLA 2. Sec. 3; SGA Sec. 3, Sr. Rep. 4; Panhellenic Council Sec. 4; Marga 3; Miss Pine Cone 3; Homecoming Queen 3; Who's Who 4.

MARILYN LEIGH HUGHESValdosta, Ga.
 B.S. *Major: Secondary Education*

Alpha Delta Pi Sorority 2, Recording Sec. 2, Corresponding Sec. 3, 4; Glee Club 1; Sports Club 1, 2, 3, 4; Class Sec. 3; Who's Who 4; Education Club 3, 4; Panhellenic Council 2.

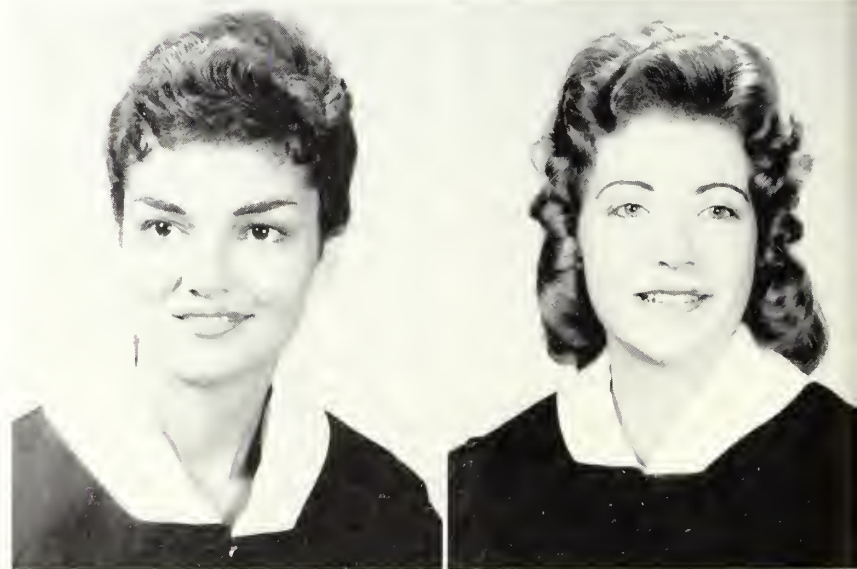

PHOEBE ANN HUMPHRIESValdosta, Ga.
 B.S. *Major: Elementary Education*

Education Club 2, 3, 4; BSU 1, 2, 3; Sports Club 3; SGA Girls' Town Rep. 1; Alpha Xi Delta Sorority 2.

JOHN D. JACKSONJasper, Fla.
 B.S. *Major: Mathematics*
Minor: English

Filii Fortunae Fraternity Sec. 2; Pi Kappa Phi Fraternity Sec. 3, 1; SGA Treas. 4; IFC Treas. 4; Who's Who 4.



Seniors 1961



WILLIAM ROBERT JENKINS Valdosta, Ga.
 B.S. *Major:* Business Administration—Economics
 Pine Cone Staff 1; House Council 2.

JAMES D. JOHNSON Quitman, Ga.
 B.S. *Major:* Accounting



CONNIE MARIE JONES Perry, Fla.
 B.S. *Major:* Elementary Education
 Alpha Xi Delta Sorority 2, 3, 4; Education Club 2.

JULIA ANN JONES Thomasville, Ga.
 B.S. *Major:* Elementary Education
 Alpha Delta Pi Sorority 2, 3. Scholarship Chairman 4; Educa-
 tion Club 1, 2, 3, 4.

SANFORD LEVI JONES Valdosta, Ga.
 B.S. *Major:* Mathematics
Minor: Physics

KELSEY KELLY KEMP Valdosta, Ga.
 B.S. *Major:* Business Administration—Economics
 Tau Kappa Epsilon Fraternity 1, Treas. 2, 3, Pledge Trainer 4;
 FBLA 1, 2, 3, Treas. 4; Dance Club Vice-Pres. 2; Campus
 Canopy 3, Business Manager 4; SGA Vice-Pres. 4.



SUE KEMP Fernandina Beach, Fla.
 A.B. *Major:* Humanities Music Emphasis
 Glee Club 3, 4.

MICHAEL JOHN LaHOOD Valdosta, Ga.
 B.S. *Major:* Business Administration—Economics
 Sigma Phi Epsilon Fraternity 1, Treas. 2, 3, 4; Circle K 2, 3, 4.



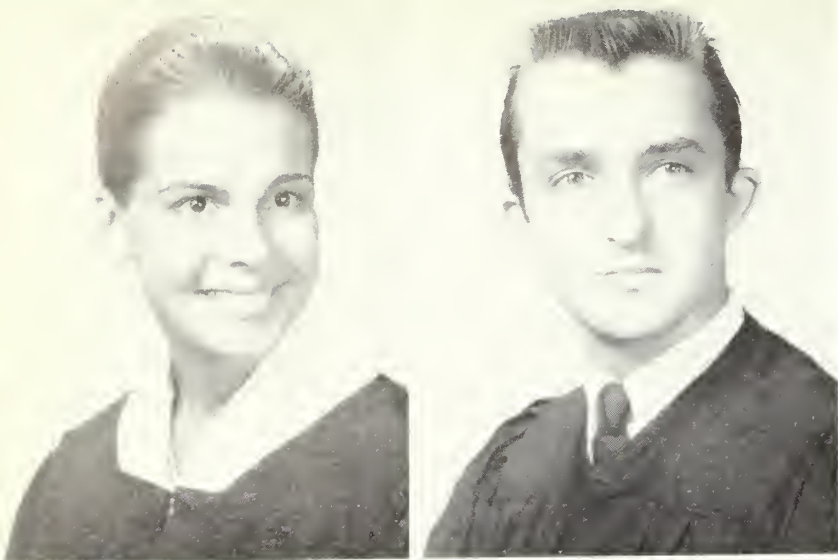

VIRGINIA DARE LAMBThomasville, Ga.

B.S. *Major:* Secondary Education

Kappa Delta Sorority 1. Sergeant-At-Arms 2, Vice-Pres. 3. Vice-Pres. 4; Dance Club 2; Sponsor Sigma Phi Epsilon 4; WRHC Second Vice-Pres. 3. 4; Panhellenic Rep. 3.

WILLIAM MACK LOCKWOODMoultrie, Ga.

A.B. *Major:* History
Minor: Biology



K. L. LOKEYValdosta, Ga.

B.S. *Major:* Accounting

VIRGIL OLIVER LOVETTWhigham, Ga.

A.B. *Major:* English
Minor: History

Seniors 1961

EMILY McBRIDEValdosta, Ga.

B.S. *Major:* Elementary Education

Alpha Delta Pi Sorority 2, 3, 4; Fins and Flippers 2.

MARTHA BRUCE McELROYQuitman, Ga.

A.B. *Major:* Chemistry
Minor: Mathematics

Alpha Delta Pi Sorority 3; Sigma Alpha Chi 1, 2, 3; Alpha Chi Vice-Pres. 3; Westminster Youth Fellowship 3; Pine Cone Staff 3; Math-Science Club Treas. 3; Physics Achievement Award 3.



GRACE BAILEY MATHISValdosta, Ga.

B.S. *Major:* Medical Technology

CARL DAVID MELTONValdosta, Ga.

B.S. *Major:* Secondary Education

Phi Kappa Phi 3, Sec. 1; IRC 3. 4; IFC 4; SGA Pres. 4; Campus Canopy 1; Glee Club Vice-Pres. 3. 4; Who's Who 4; Political-Historical Society 1.

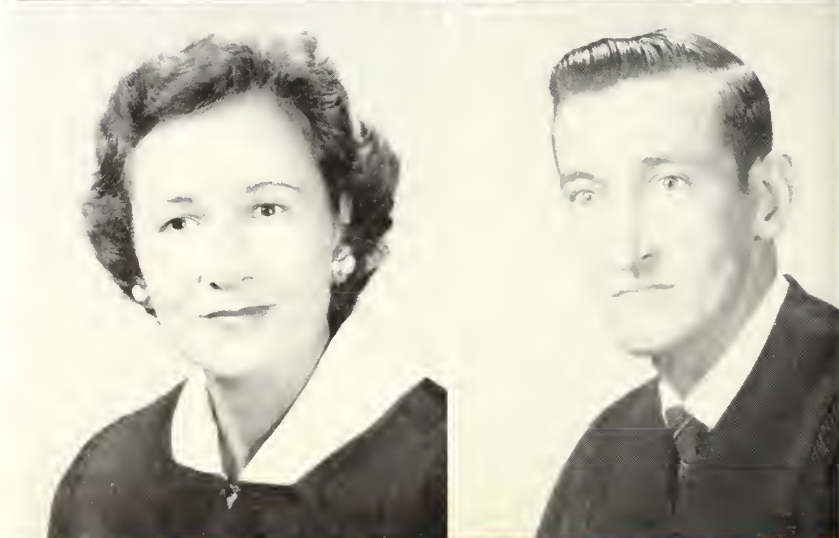

Seniors 1961



JAMES EDWIN MELVIN Plains, Ga.
B.S. *Major: Secondary Education*
Transferred from Georgia Southwestern.

BOBBY JOE MIDDLETON Attapulgus, Ga.
A.B. *Major: Humanities—Art*
Transferred from Norman College.

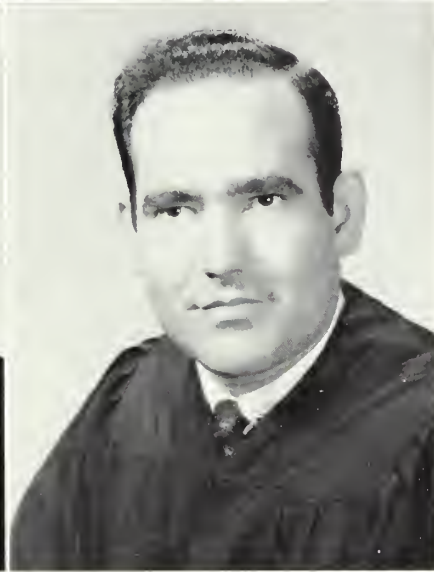

JOHN EMORY MOBLEY Valdosta, Ga.
B.S. *Major: Sociology—Social Work*
Baseball 1, 2, Captain 3, 4; Letterman's Club 1, 2, 3, 4; Pi
Kappa Phi Fraternity 4.

JOE LEE MONTGOMERY Valdosta, Ga.
B.S. *Major: Chemistry*
Transferred from Norman College.

ELIZABETH TUCKER MOORE Alapaha, Ga.
B.S. *Major: Elementary Education*

JAMES TILLMAN MOORE Valdosta, Ga.
B.S. *Major: Mathematics*
Minor: Physics



WILLIAM MONROE NANCE Statenville, Ga.
B.S. *Major: Sociology—Social Work*
Minor: History

MARILU NeSMITH Valdosta, Ga.
A.B. *Major: Humanities—Speech*
Sock and Buskin 1. Vice-Pres. 2. Pres. 3; Alpha Psi Omega 3,
Pres. 4; Who's Who 4.



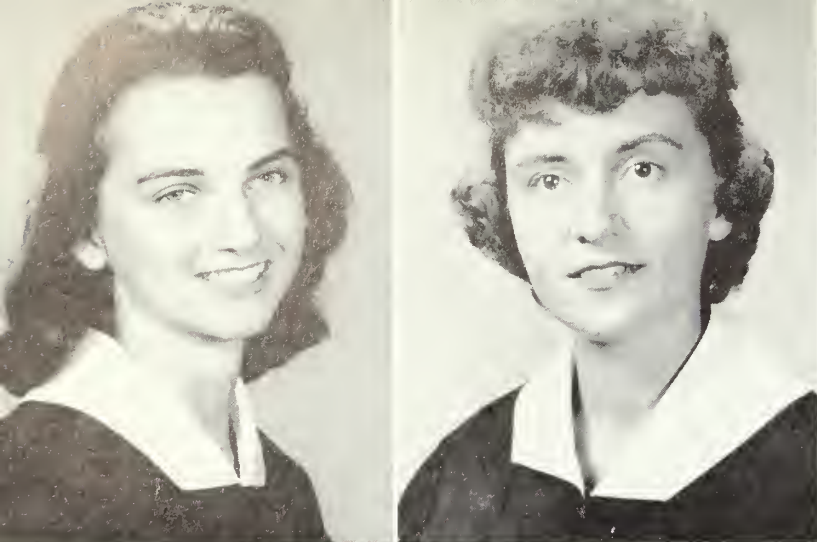

PAMELA PAULK NICHOLS Valdosta, Ga.

B.S. *Major:* Biology

Alpha Delta Pi Sorority 1. Pres. 2; Sigma Alpha Chi 2; Fins and Flippers 2; Sports Club Pres. 2; Capt. of Cheerleaders 2; Sec. of Panhellenic Council 2; Homecoming Queen 2; Sig Ep Sweetheart 2; Miss VSC Runner-Up 2; TKE Calendar Girl Contestant 2.

BETTY MITCHELL PASS Cordele, Ga.

B.S. *Major:* Elementary Education



FRED LAMAR PEARSON Sparks, Ga.

A.B. *Major:* History

Minor: Spanish

TKE 1, 2, Chaplain 3, Vice-Pres. 4; IFC 4; Campus Canopy Staff 1, 2, 3, Ed. 4; SGA Vice-Pres. 3; Alpha Chi 4; Political-Historical Society 4; BSU 2; Varsity Baseball 1, 2, 4; Pine Cone Sports Ed. 3; Who's Who 4.

ALAN RAY PENDLETON Valdosta, Ga.

B.S. *Major:* Biology

Minor: English

TKE 1, 2, 4; Math-Science Club 1, 2, 4; Campus Canopy Staff 1, 2; Pine Cone Staff 1, 2; Sock and Buskin 1, 2, 4; Alpha Psi Omega 2, 4.

Seniors 1961

BETSY JERWANN PHILLIPS Valdosta, Ga.

B.S. *Major:* Secretarial Science

WILLIAM C. POWELL Moultrie, Ga.

A.B. *Major:* History

Minor: English

Transferred from Norman College.



ROBERT L. PRINCE Perry, Fla.

A.B. *Major:* English

Minor: History

BASCOM ASBURY RAULERSON Patterson, Ga.

B.S. *Major:* Business Administration

Minor: Biology

International Relations Club 4.



Seniors 1961



MARY LATRELLE REYNOLDS Sylvester, Ga.
B.S. *Major:* Social Work—Sociology
YWCA 3.

THILBERT JAN ROGERS Pavo, Ga.
B.S. *Major:* Business Administration



GABRIEL S. SALIBA, JR. Valdosta, Ga.
B.S. *Major:* Business Administration—Economics
Sigma Phi Epsilon Fraternity 2, 3, Chaplain 4; Sock and Buskin Club 2, Treas. 3, Pres. 4; Dance Club 2, 3, 4; Alpha Psi Omega 3, Sec.-Treas. 4.

MARGARET JANE SAMMONS Hillsboro, Ga.
B.S. *Major:* Elementary Education

GEORGE THOMAS SESSIONS Valdosta, Ga.
B.S. *Major:* Business Administration—Economics

MICHAEL R. SINGLETARY Thomasville, Ga.
A.B. *Major:* History
Minor: Spanish
Transferred from North Georgia College.

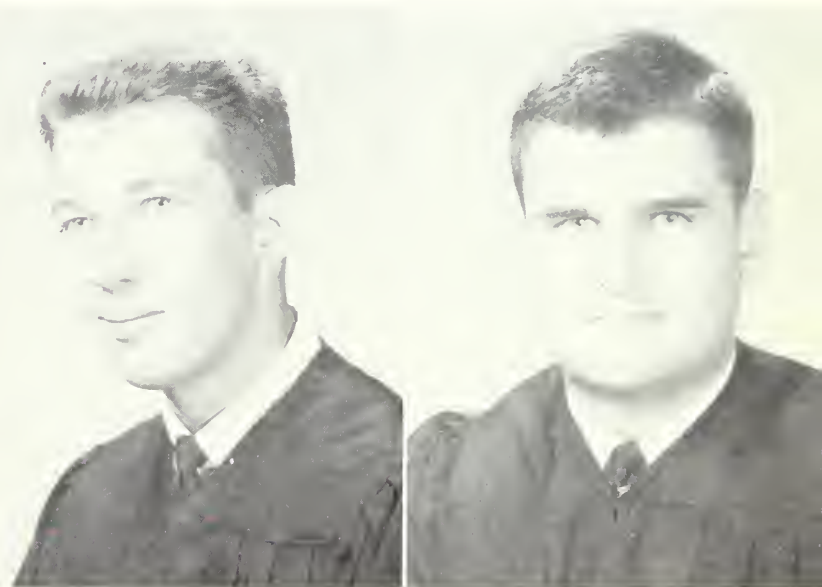

CAROLYN REAVES SMITH Albany, Ga.
B.S. *Major:* Secondary Education

ALMA JEAN STRICKLAND Lenox, Ga.
B.S. *Major:* Secretarial Science
Glee Club 1; Business Club 1, 4; Math-Science Club 4; YWCA 4; English Club 4; Pine Cone Staff 4.





ELAINE STUDSTILL Valdosta, Ga.
 B.S. *Major:* Sociology—Social Work

SONIA ELAINE SUTTON Albany, Ga.
 B.S. *Major:* Elementary Education
 Alpha Xi Delta Sorority 2, 3, 4; Glee Club 1; Education Club
 2, 3; One of Ten Best Dressed Girls on Campus 3.



MARY DIANE TUCKER Lakeland, Ga.
 B.S. *Major:* Secretarial Science

BEVERLY IRENE TURNER Orlando, Fla.
 B.S. *Major:* Elementary Education
 YWCA 3, 4; BSU 1, 2, 3, 4; Education Club 1, 2, 3, 4; Glee
 Club 1, 2, 3, 4.

Seniors 1961

JAMES MADISON VARNER Valdosta, Ga.
 A.B. *Major:* Music

Pine Cone Photographer 2; Campus Canopy Staff 2; Glee
 Club Pres. 4; Serenaders 4; Who's Who 4.

STEPHEN REED VAUGHN Augusta, Ga.
 A.B. *Major:* Music

Glee Club 1, 2, 3, 4; Serenaders 1, 2, 3, 4; MCA Pres. 1, 2;
 Sock and Buskin 1; Campus Canopy Staff 1; TKE Historian
 2, 3, 4; Who's Who 4.



BEADIE MARIE VICKERS Pearson, Ga.
 B.S. *Major:* Elementary Education

JIMMY A. WAINWRIGHT Statenville, Ga.
 B.S. *Major:* Business Administration—Economics



Seniors 1961



LARRY CHARLES WATERS Blackshear, Ga.

B.S. *Major: Biology*
Minor: Chemistry

Math-Science Club 1, 2, 4, Pres. 3; Sophomore Class Treas. 2;
MCA 1; Dorm. Council 2; Who's Who 4.

ROBERT WILLIS WATERS Ludowici, Ga.

B.S. *Major: Biology*

Math-Science Club 1, 2, 3, Pres. 4; YMCA 1, 2, Sec.-Treas. 3;
TKE Treas. 2, Sec. 3, 4; Dance Club Treas. 2, Sec. 3; BSU 1, 2;
Senior Class Pres. 4.



JOSEPH T. WEBB Bryn Mawr, Pa.

A.B. *Major: Sociology*

TKE 1, Sec. 2, 3, 4; IFC 2, Treas 4; MCA 1, 2, 3; Circle K
Club 2, Board of Directors 3, 1; Sock and Buskin Club 1,
Treas. 2, Hist. 4; Min. Association 1, Sec. 2, Treas. 3; SGA
2; Pine Cone 2, 3, Business Manager 4; Alpha Psi Omega
3, 4; Mac of Jr. College 2; Campus Canopy 1, Assoc. Ed. 2;
Soph. Class V. Pres. 2.

WAYNE HARDY WELCH Valdosta, Ga.

A.B. *Major: Sociology—Social Work*
Minor: History

BSU 1, 2, State Executive Council 3; Glee Club 1, 2, 3; MCA
1, 2, 3.

BOBBY GERALD WETHERINGTON Hahira, Ga.
B.S. *Major: Accounting*

LOUISE HUNT WIGHT Cairo, Ga.
A.B. *Major: Humanities—Art*

Kappa Delta Sorority 2, 3, 4; YWCA 1; Fins and Flippers 3, 4;
SGA 2, 3, 4; WRHC 3, 4; Pi Kappa Phi Sponsor 3, 4; Miss
Pine Cone Court 4; Senior Class Sweetheart 4; Who's Who 4.



JOHNNY MITCHELL WILLIAMS Valdosta, Ga.
B.S. *Major: Biology*

JULIAN A. WILLIAMS Jacksonville, Ga.
A.B. *Major: History*
Minor: Sociology





PENELOPE ANN WILLIAMS Valdosta, Ga.

B.S. Major: Elementary Education

Freshman Class Treas. 1; Alpha Delta Pi Sorority 1, 2, 3, 4;
Cheerleader 3; Miss VSC 3; Homecoming Court 1.

PHILLIP S. WYATT Moultrie, Ga.

B.S. Major: Accounting

Senior class president counseling a freshman



Senior class sweetheart in annual Homecoming parade



A sculpture class in action

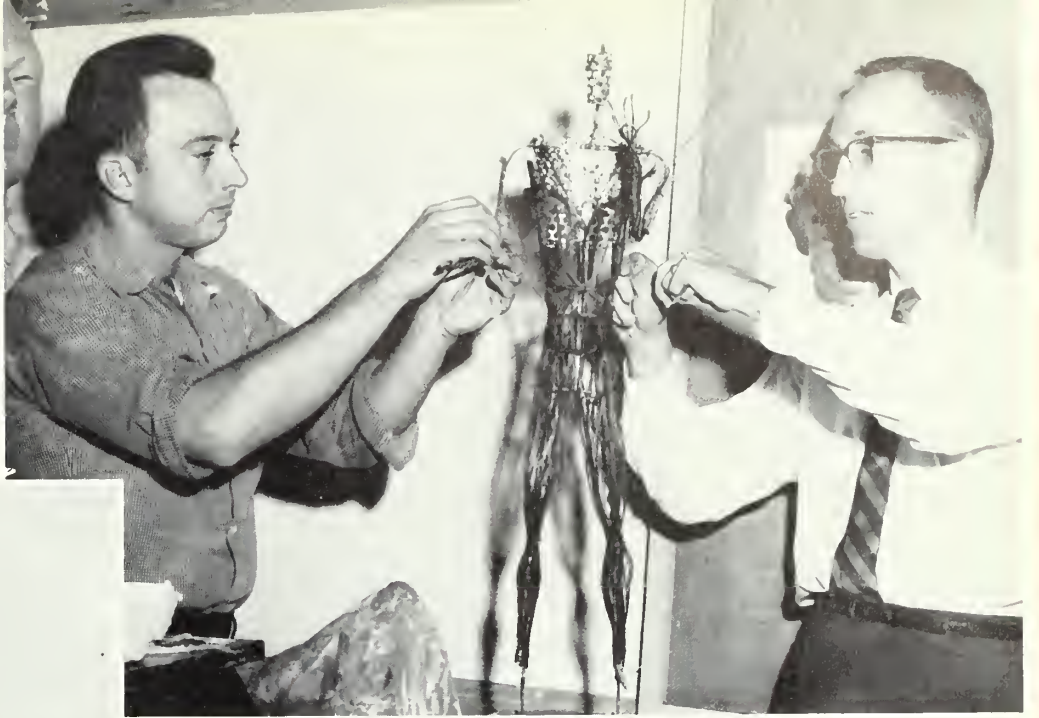

Five VSC exchange students gather for a chat



Jean and Martha Sue in their Home-coming attire.



Robin and Betty are enjoying our nice swimming pool on campus.



CLASS OFFICERS

Left to right:
 BUTCH HICKOX, President
 BETTY PACE, Treasurer
 BEVERLY GREENE, Secretary
 CHARLES GREENE, Vice-President

Junior Class of 1961

GENE ADKINS
 Lake Park, Ga.

BUCKY ANDERSON
 Valdosta, Ga.

FREDDIE ANDERSON
 Valdosta, Ga.

JIMMY ARNOLD
 Valdosta, Ga.

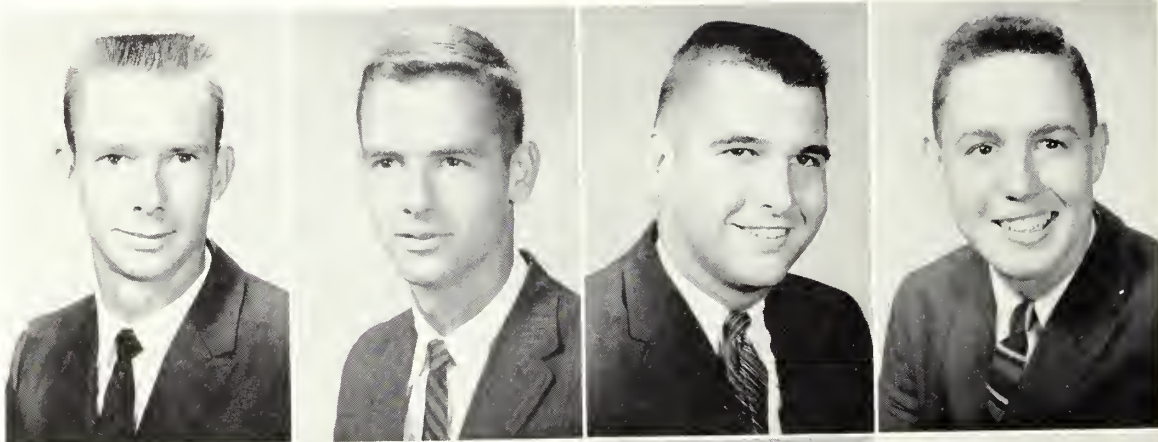

ROBERT BAILEY
 Vienna, Ga.

JOHN H. BAXLEY
 Lake Park, Ga.

VELMA R. BAXLEY
 Lake Park, Ga.

GEORGE BENNETT
 Valdosta, Ga.

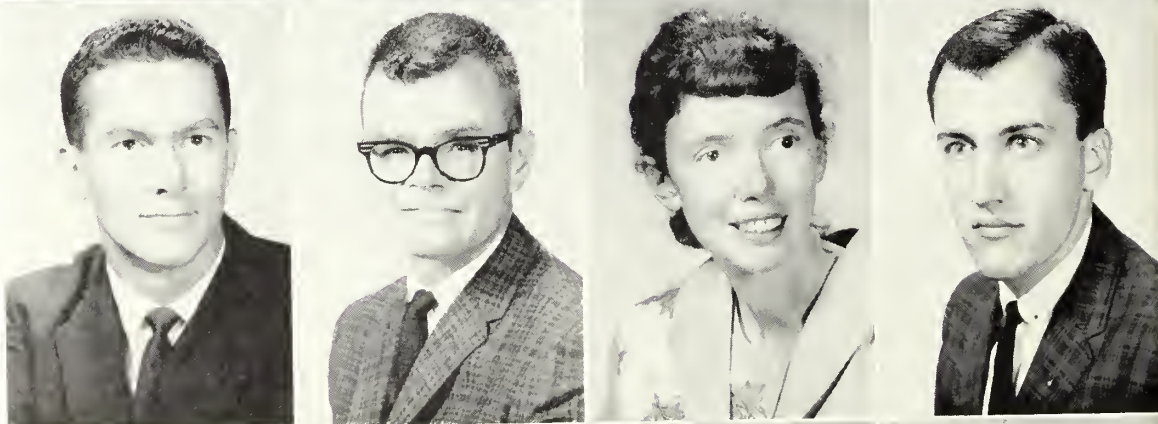

ALLEN M. BLACK, JR.
 Thomasville, Ga.

GLORIA BLAND
 Valdosta, Ga.

JOE L. BLAND
 Valdosta, Ga.

KATHRYN BLOSER
 Sparks, Ga.



Juniors 1961

MELANIE BOONE
Valdosta, Ga.

MARTHA SUE BRAGG
Folkston, Ga.

DELLENE BRANCH
Enigma, Ga.

JANICE BRANTLEY
Quitman, Ga.



DAVID BROOKS
Valdosta, Ga.

SAM BROOKS
Boston, Ga.

BOBBYE BRYAN
Waycross, Ga.

JOE L. BULLARD
White Springs, Fla.



FRANK CAMERON
Lithonia, Ga.

GEORGE CARTER
Valdosta, Ga.

STEVE CHITTY
Valdosta, Ga.

JAMES CODY
Valdosta, Ga.

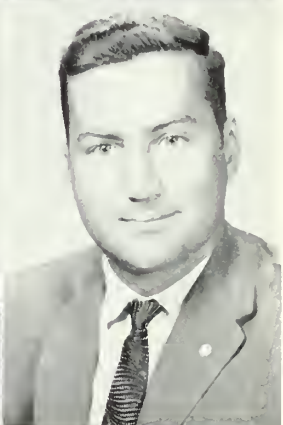
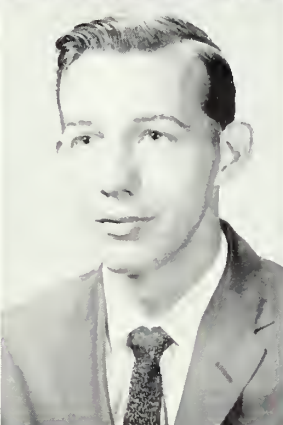

JOY COLLIER
Dawson, Ga.

JOHN L. DALZELL
Savannah, Ga.

KENNETH DAVIS
Colquitt, Ga.

WILLIAM H. DAY
Blakely, Ga.



GERALD DELANEY
Valdosta, Ga.

RICHARD DELOACH
Valdosta, Ga.

SONDRA DELOACH
Valdosta, Ga.

LEA FADIGAS DE SOUZA
St. Paulo, Brazil

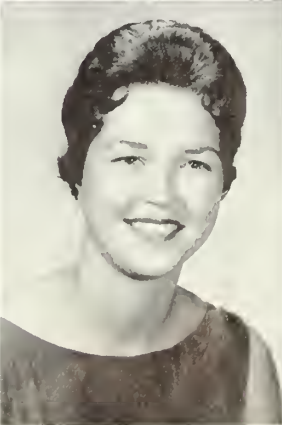

Juniors 1961

LONNIE DENKINS
Valdosta, Ga.

JOE DIXON
Alapaha, Ga.

MARY JANIS DIXON
Americus, Ga.

KAY DOMINGOS
Milner, Ga.

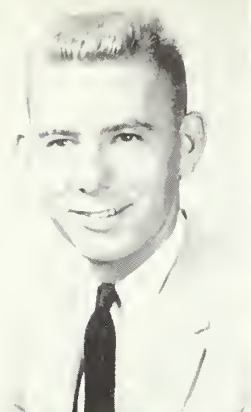

SARALYN DRINKWATER
Bainbridge, Ga.

CHARLES DURDEN
Fitzgerald, Ga.

DAVIE EDMONDSON
Valdosta, Ga.

LOU FARLOW
Boston, Ga.

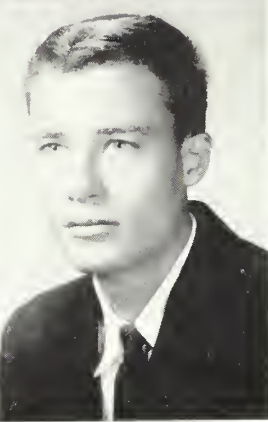

JOYCE FISHER FIELDS
Hahira, Ga.

SANDRA FORD
Valdosta, Ga.

CAROLYN GARNER
Thomasville, Ga.

BETTY GIBSON
Thomasville, Ga.

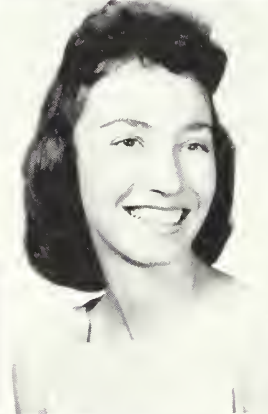

HERMAN GIDDENS
Albany, Ga.

MARION GOING
Valdosta, Ga.

MELONY GRAY
Valdosta, Ga.

BEVERLY ANN GREENE
Valdosta, Ga.



CHARLES GREENE
Valdosta, Ga.

ALMA GRUBBS
Sylvester, Ga.

BOBBY HALL
Moultrie, Ga.

MARIAN HANCE
Quincy, Fla.



Juniors 1961

JERRY HANCOCK
Boston, Ga.

JAMES HARDWICK
Quitman, Ga.

JAMES R. HARRINGTON
Valdosta, Ga.

VIRGINIA HARRIS
Valdosta, Ga.

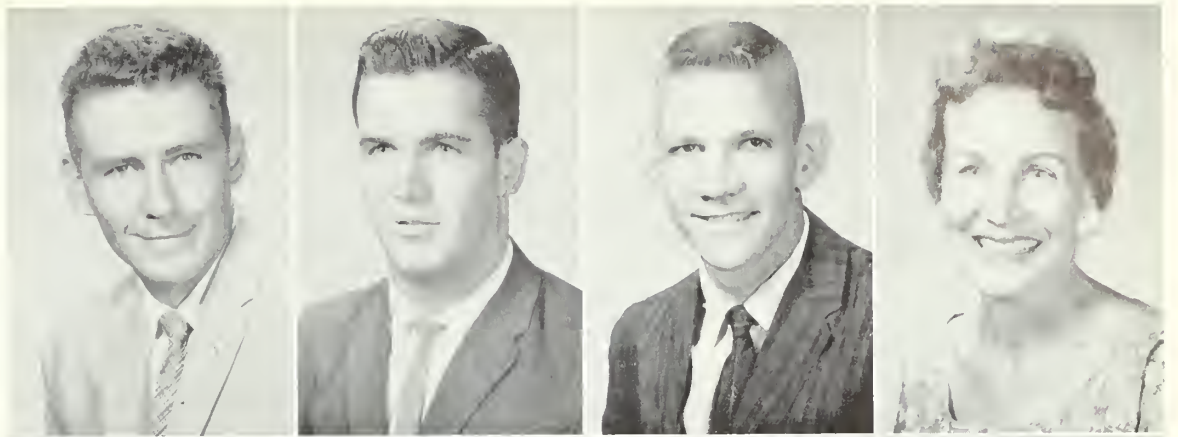

WAYNE HARRIS
Nashville, Ga.

BENNY HASSELL
Quitman, Ga.

BETTY JO HAYMONS
Moultrie, Ga.

MAMIE HERRING
Valdosta, Ga.

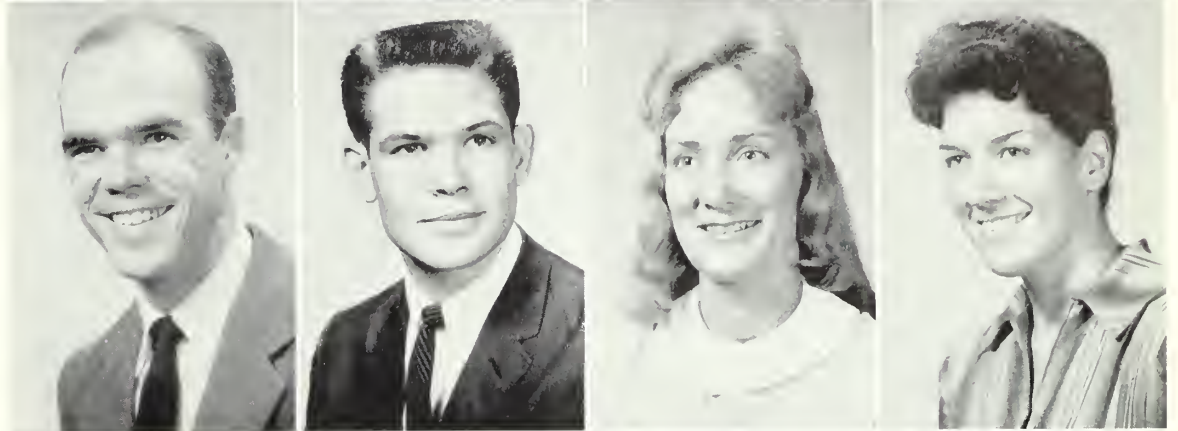

JOHN HICKOX
Waycross, Ga.

LAWTON HILL
Cordele, Ga.

GABRIELE HILPERT
Cairo, U.A.R.

MARY HOLLAND
Hartsfield, Ga.

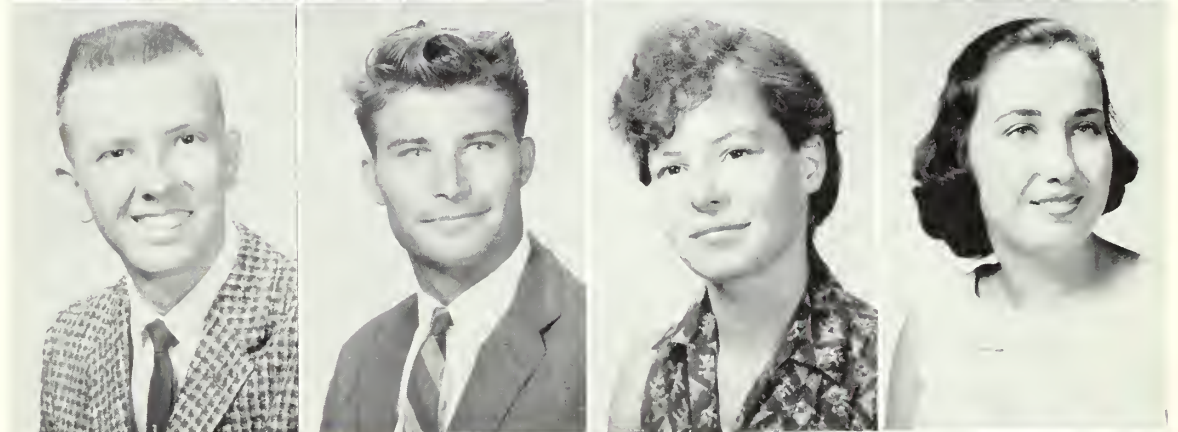

THOMAS HORNE
Thomasville, Ga.

FAYE HOWELL
Iron City, Ga.

GEORGE HUBERT, JR.
Quitman, Ga.

MARGIE IRBY
Valdosta, Ga.



GENE KIFF
Douglas, Ga.

ROBERT KING
Valdosta, Ga.

LISE KROSBY
Halden, Norway

KENNETH KUIPERS
Cochran, Ga.



Juniors 1961

BARBARA LANGLEY
Sylvester, Ga.

JAMES LAWRENCE
Adel, Ga.

SAMUEL J. LEE
Andersonville, Ga.

MARILYN LOVETT
Quitman, Ga.

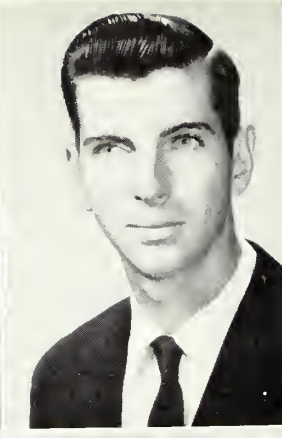

PATRICIA ANN LUKE
Valdosta, Ga.

WILLIAM McDANIEL
Quitman, Ga.

LALA ANN McDONALD
Quitman, Ga.

WILLIAM R. McEVER
Albany, Ga.

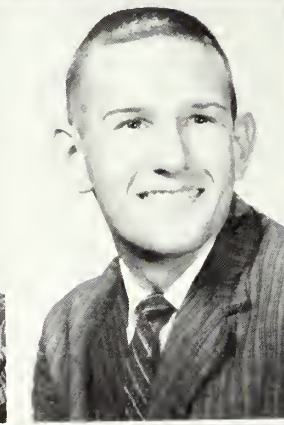

HUGH McINTYRE
Valdosta, Ga.

JOHNNY McINTYRE
Valdosta, Ga.

JULIE McNEAL
Albany, Ga.

JOHN MASSEY
Valdosta, Ga.

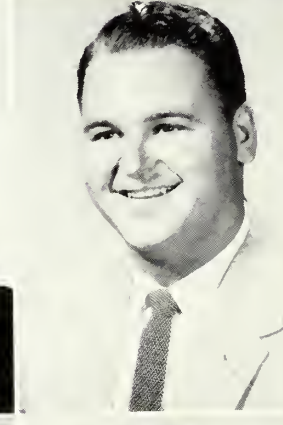
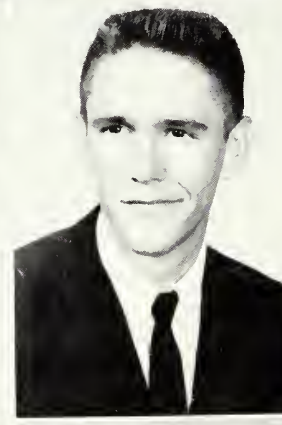

SANDRA MASSEY
Columbus, Ga.

EUNICE MORRIS
Fargo, Ga.

SIDNEY MORRIS
Valdosta, Ga.

JEANNINE NAHARA
Douglas, Ga.

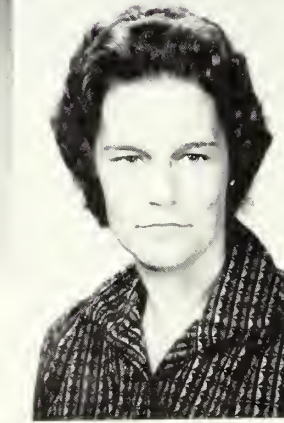

SUSAN NEWHAM
Valdosta, Ga.

JIMMY NOELL
Valdosta, Ga.

RACHEL NORMAN
Moultrie, Ga.

JAMES A. NORTH
St. Simons Island, Ga.

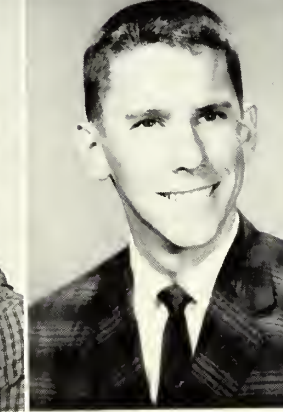
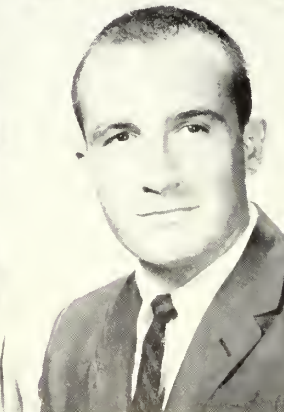

Juniors 1961

CECIL B. O'NEAL, JR.
Quitman, Ga.

HANSEL O'STEEN
Valdosta, Ga.

BETTY PACE
Bainbridge, Ga.

JEANNE PACE
Waycross, Ga.



ELIZABETH PARRAMORE
Valdosta, Ga.

DeALVA PARTIN
Willacoochee, Ga.

DUANE PARTIN
Willacoochee, Ga.

SANDRA PATTILLO
Moultrie, Ga.



MARY ANNE PENNINGTON
Valdosta, Ga.

JAY C. PITTMAN, JR.
Boston, Ga.

JEANNIE POSEY
Cairo, Ga.

DOROTHY PRICE
Statenville, Ga.



LUCY PROCTOR
Woodbine, Ga.

JERI VINSON PRUETTE
Moultrie, Ga.

ALICE RAMPLEY
Valdosta, Ga.

JIMMIE RAY
Statenville, Ga.

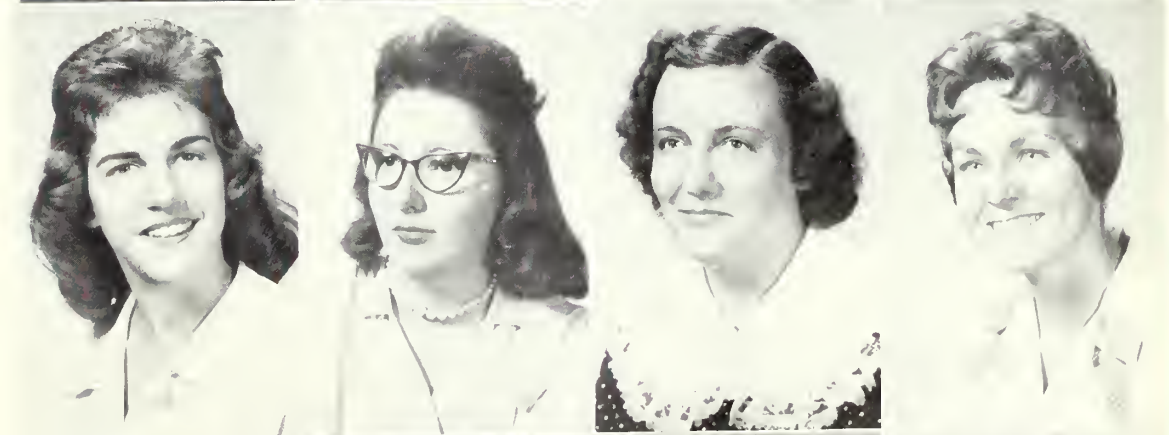

EUGENE REESE
Morven, Ga.

JO RITCH
Valdosta, Ga.

JUDI ROBERTSON
Valdosta, Ga.

JOE ROSSMAN
Albany, Ga.

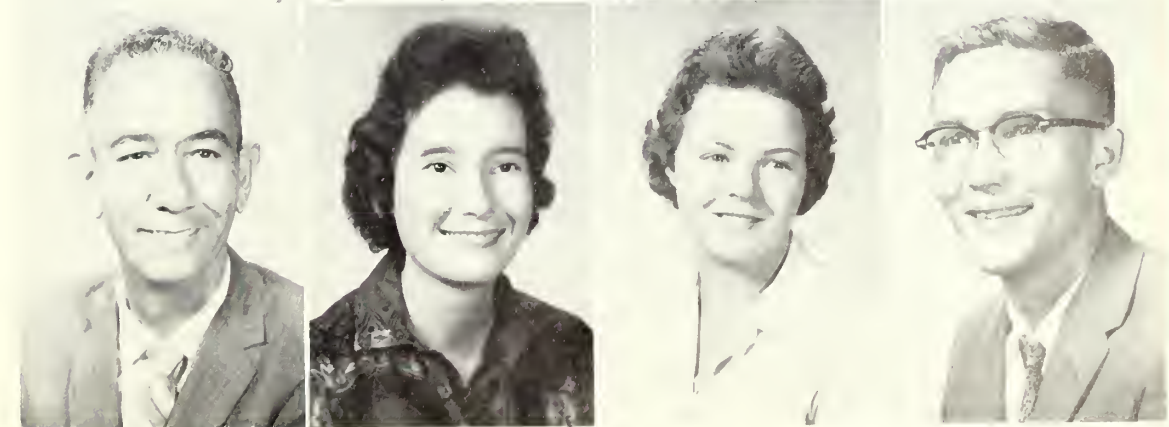

Juniors 1961

LEROY D. RUTHERFORD
Madison, Fla.

NAN SCHRAMM
Moultrie, Ga.

HELEN A. SHADWICK
Valdosta, Ga.

CAREEN SHAPIRO
Valdosta, Ga.

JANICE CARLA SIMPSON
Kingsland, Ga.

JANICE L. SIMPSON
Dixie, Ga.

MARILYN JUDON SIZEMORE
Ocilla, Ga.

GARRY SMITH
Valdosta, Ga.

JAMES STEPHENS
Valdosta, Ga.

ALICE STULL
Valdosta, Ga.

LARRY TATUM
Valdosta, Ga.

ANNIE RUTH TAYLOR
Jasper, Fla.

JANICE TAYLOR
Adel, Ga.

TOM THOMAS
Valdosta, Ga.

WANDA THRIFT
Cobbtown, Ga.

EMILY SUE VARN
Valdosta, Ga.

CAROL VICK
Moultrie, Ga.

JANE WALKER
Quitman, Ga.

RAYME BOND WATERHOUSE
Fitzgerald, Ga.

JOHN R. WILKINSON
Valdosta, Ga.



Juniors 1961

TOMMY WILLIAMSON
Valdosta, Ga.

DOUGLAS WINTERS
New Holland, Ga.

JOANN WISEBAKER
Lake Park, Ga.

BILLY R. WOOD
Brookfield, Ga.

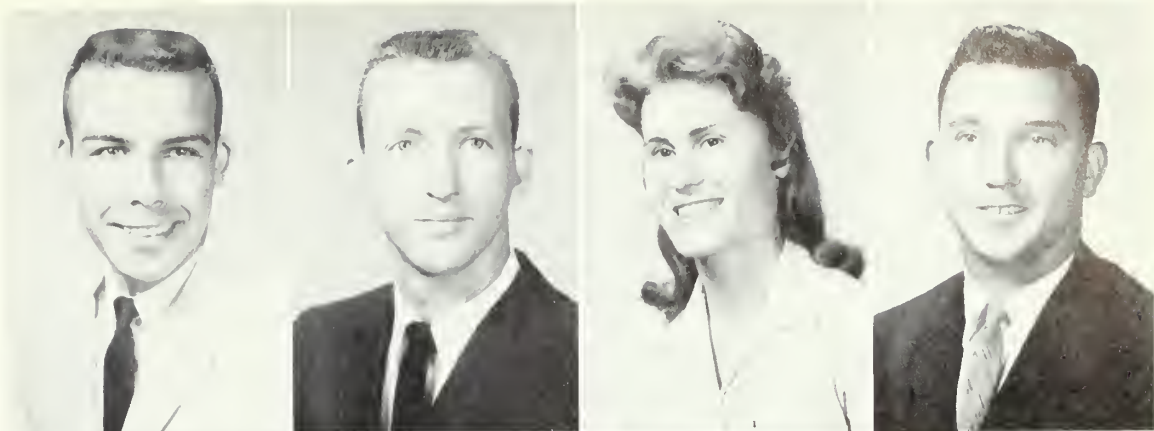

HAL WORLEY
Valdosta, Ga.

MILDRED WORLEY
Cordele, Ga.

SUE WRIGHT
Atlanta, Ga.

SHIRLEY ANN ZEIGLER
Valdosta, Ga.



This group of TKE's makes a team.



The TKE's are ready to call for their dates for the Holly Hop.



The party afterwards!

Sophomore Class of 1961

CLASS OFFICERS

Left to right:
 MARTHA REGISTER, Vice-President
 GLORIA REAGEN, Treasurer
 BEVERLY BRIDGES, Secretary
 DOUG EASON, President



JIMMY ALLEN—Jesup, Georgia
 BUDDY ALLEN—Quitman, Georgia
 LAURENCE ANDRUS—Pensacola, Florida
 ALLEN ARMSTRONG—Valdosta, Georgia

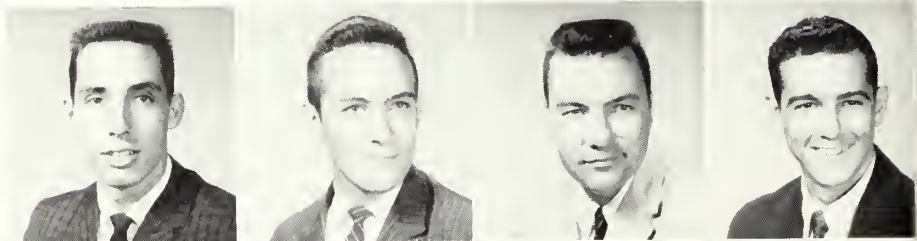

DARRELL BALL—Quitman, Georgia
 DAVID BARBER—Jakin, Georgia
 HENRIETTA BARBER—Columbus, Georgia
 BEVERLY BARKSDALE—Blakely, Georgia

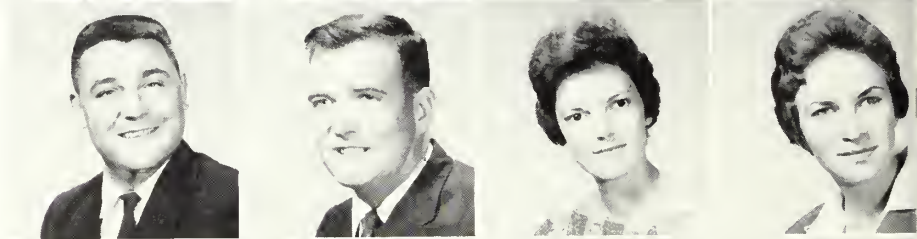

JOHN BARR—Valdosta, Georgia
 MARIANNE BAXTER—Moultrie, Georgia
 CARLEEN BELL—Blakely, Georgia
 DAVID BENNETT—Jesup, Georgia



GEORGE BENNETT—Valdosta, Georgia
 JOHN BENNETT—Valdosta, Georgia
 JEAN BOYANCE—Merida, Yucatan, Mexico
 RICHARD BRAGG—Folkston, Georgia

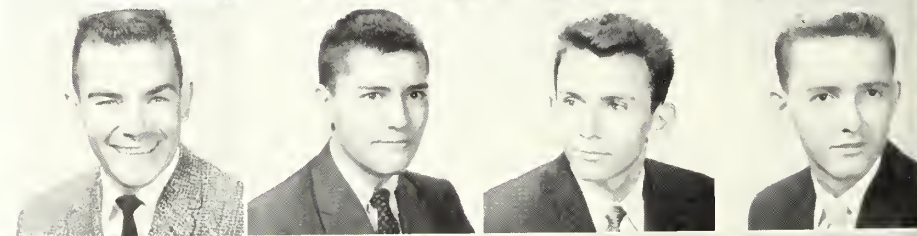

BEVERLY BRIDGES—Donalsonville, Georgia
 BECKY BRINSON—Moultrie, Georgia
 ANN BROWN—Thomasville, Georgia
 ROBERT BYRD—Valdosta, Georgia

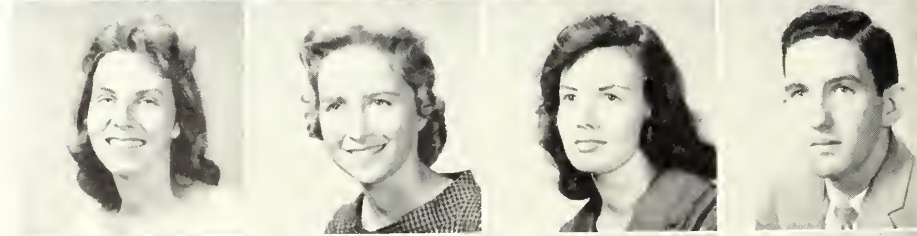

GEORGE CANNADY—Thomasville, Georgia
 SUGIE CARROLL—Valdosta, Georgia
 JAMES CARSWELL—Waycross, Georgia
 NEIL CARTER—Stockton, Georgia

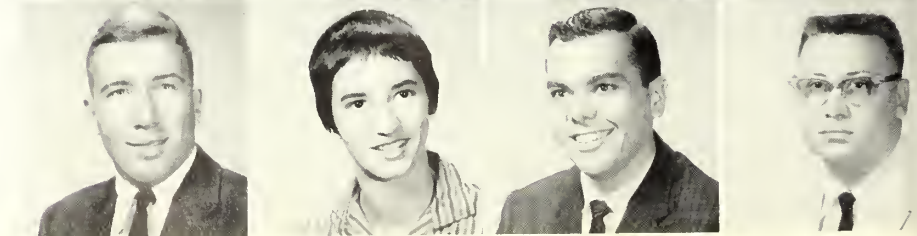

Sophomores 1961

JACKIE CARTER—Lake Park, Georgia
 HOMER CHAMBLISS—Plains, Georgia
 JOHN CHANCE—Donalsonville, Georgia
 CHARLIE CLARK—Valdosta, Georgia

LARRY CLOWER—Valdosta, Georgia
 MAX CLOWER—Valdosta, Georgia
 MOLLY COLEMAN—Valdosta, Georgia
 JERRY CONNELL—Columbus, Georgia

KITTY COPPAGE—Valdosta, Georgia
 BOB CORNELIUS—Nashville, Georgia
 DIANE COWART—Bainbridge, Georgia
 JIMMY CULPEPPER—Leesburg, Georgia

JERRY CROFT—Tifton, Georgia
 CHARLES CROSBY—Valdosta, Georgia
 BILLY DASHER—Valdosta, Georgia
 JAMES DAVIS—Camilla, Georgia

LYNWOOD DAVIS—Valdosta, Georgia
 MARGARET DAVIS—Jasper, Florida
 DANIEL DEAL—Waycross, Georgia
 RILEY DELOACH—Valdosta, Georgia

JERRY DEMOTT—Moultrie, Georgia
 MARY DICKEY—Valdosta, Georgia
 GEARY DOOLY—Quitman, Georgia
 MYRON DUCHEN—Adel, Georgia

DOUG EASON—Valdosta, Georgia
 JAMES ELLIOTT—Barney, Georgia
 ELAINE FALLEN—Lyons, Georgia
 LYDA FERGUSON—Austell, Georgia

LYNDA FERGUSON—Austell, Georgia
 DAVID FIELDS—Hahira, Georgia
 JOHN FOUNTAIN—Albany, Georgia
 BETTY FRANCES FREEMAN—Boston, Georgia

STARLET GEIGER—Albany, Georgia
 BARBARA GEORGE—Valdosta, Georgia
 WILLIAM GODWIN—Valdosta, Georgia
 BILL GOOCH—Valdosta, Georgia

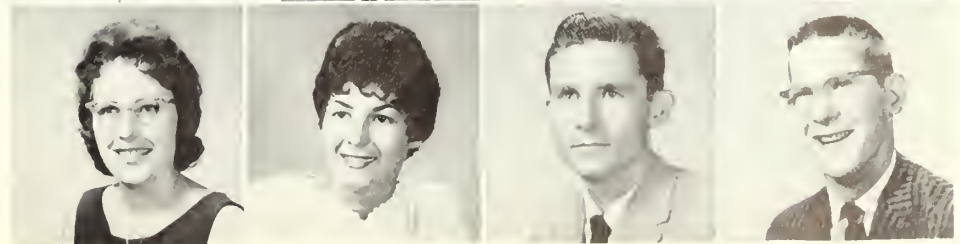
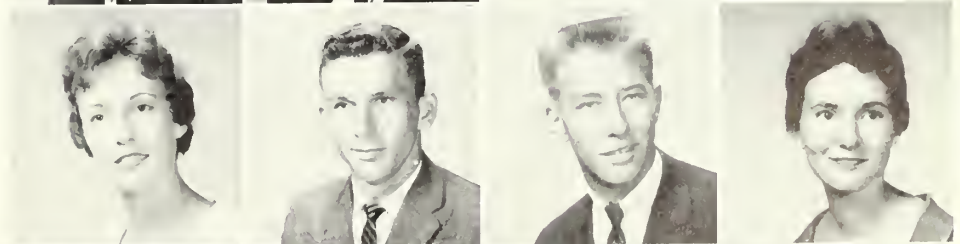
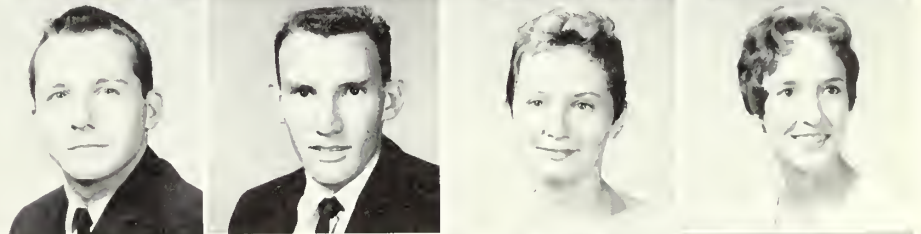
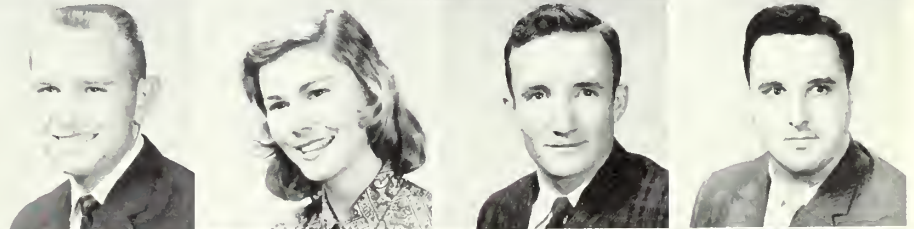
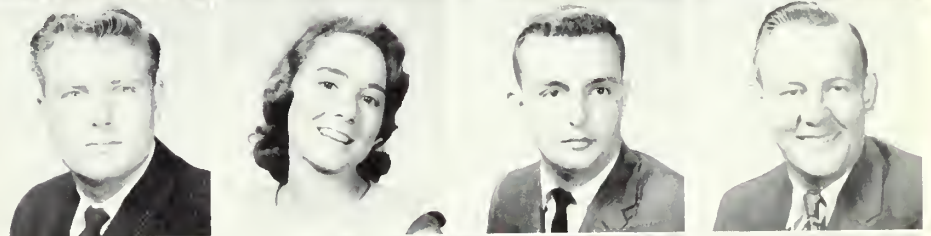
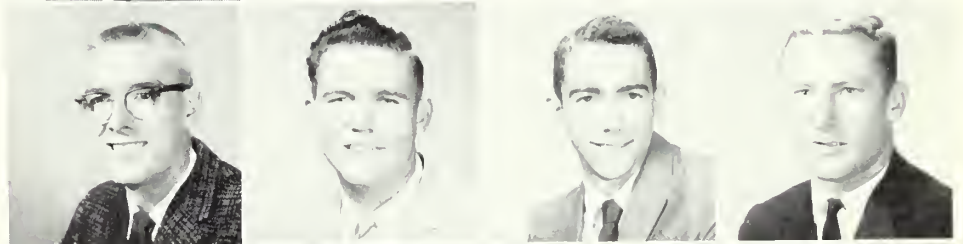

Sophomores 1961

CATHERINE GREEN—Quitman, Georgia
 NORMAN GREENE—Valdosta, Georgia
 D. JERRY GREENWALD—Loveland, Ohio
 GLORIA GRISSETT—Ray City, Georgia

LARRY GRIFFIS—Jesup, Georgia
 JUDY HAMMOND—Lithonia, Georgia
 JOHN HANNA—Valdosta, Georgia
 PEGGY HARDEN—Ashburn, Georgia

PAT HERRINGTON—Donalsonville, Georgia
 RICHARD HERNDON—Valdosta, Georgia
 TOMMY HILL—Thomasville, Georgia
 JACK O. HOWELL—Valdosta, Georgia



WILLY HUNT—Donalsonville, Georgia
 PAT HUNTER—Valdosta, Georgia
 JAMES JENNINGS—Valdosta, Georgia
 JANE JOHNSON—Fortson, Georgia

MARY JOHNSON—Valdosta, Georgia
 ALICE KAY JOHNSTON—Sylvester, Georgia
 JACK JOINER—Sparks, Georgia
 STEVE KEBLER—Valdosta, Georgia

SHIRLEY KEMP—Valdosta, Georgia
 BOBBY KIMBLE—Nashville, Georgia
 MIKE LASLIE—Attapulgus, Georgia
 CAROLE LEE—Folkston, Georgia

LINDA LITTLE—Cordele, Georgia
 RONNIE LYNCH—Valdosta, Georgia
 JOHNNY McCARTY—Attapulgus, Georgia
 CHARLOTTE McCLELLAN—Lenox, Georgia

GRACE McCLELLAN—Lenox, Georgia
 LILA McCLENNY—Valdosta, Georgia
 BOBBIE ANN McDONALD—Valdosta, Georgia
 GERI McLAIN—Valdosta, Georgia

GAIL McMILLAN—Valdosta, Georgia
 JOHN McMILLAN—Ocilla, Georgia
 HOWARD MAINOR—Nashville, Georgia
 VIVIAN MANNING—Jasper, Florida



Sophomores 1961

NORMA LOU MAXWELL—Cairo, Georgia
 SUE MAXWELL—Calvary, Georgia
 ELMA JANE MEEKS—Nicholls, Georgia
 ALFRED McHAN—Valdosta, Georgia

BETTY MERRITT—Camilla, Georgia
 TANYA MHEY—Hahira, Georgia
 JOHN MILNER—Quitman, Georgia
 EMILY MOORE—Bronwood, Georgia

GRACE MOORE—Whigham, Georgia
 TOMMY MOORE—Valdosta, Georgia
 JOE MOSES—Valdosta, Georgia
 DIANE MULLIN—Albany, Georgia

ROBIN NEW—Decatur, Georgia
 TOMMY NEWSOME—Valdosta, Georgia
 JIM NICHOLS—Valdosta, Georgia
 NICK NORDONE—Miami, Florida

BECKY NORMAN—Norman Park, Georgia
 JERRY NORMAN—Valdosta, Georgia
 BOBBY NORRIS—Quitman, Georgia
 BETTY SUE NORSWORTHY—Valdosta, Georgia

CHARLIE NORWOOD—Valdosta, Georgia
 JOHN PARRAMORE—Valdosta, Georgia
 MAXIE PAYNE—Alapaha, Georgia
 RICARDO PEREZ—El Salvador

JEAN PHILLIPS—Lyons, Georgia
 JANICE POSTELL—Adel, Georgia
 BOBBIE POWELL—Valdosta, Georgia
 JUANITA POWELL—Valdosta, Georgia

ROBERT RAULERSON—Haylow, Georgia
 THOMAS RAWLINGS—Albany, Georgia
 GLORIA REAGAN—Donalsonville, Georgia
 ASHLEY REGISTER—Valdosta, Georgia

MARTHA REGISTER—Valdosta, Georgia
 MAXINE REGISTER—Lake Park, Georgia
 LINDA ROBINSON—Nashville, Georgia
 WILLIAM ROBERTS—Quitman, Georgia



Sophomores 1961

HARVEY RODDENBERRY—Valdosta, Georgia
 JAMES ROLLINS—Ochlochnee, Georgia
 MAXINE SHEPHERD—Adel, Georgia
 KEITH SKILES—Valdosta, Georgia

JOY SMITH—Valdosta, Georgia
 EVA STARNES—Dalton, Georgia
 TONI STEELE—Atlanta, Georgia
 CARL STEPHENS—Remerton, Georgia

JUDITH SUE STEPHENS—Valdosta, Georgia
 MAX STEPHENS—Morven, Georgia
 BETTY JOYCE STEPHENSON—Valdosta, Georgia
 BOBBIE STEVENSON—Albany, Georgia

KICE STONE—Ocilla, Georgia
 JERRY STRAUGHAN—Decatur, Georgia
 ROBERT STRICKLAND—Jasper, Florida
 HERBIE TAYLOR—Quitman, Georgia

ANGELA TERRY—Valdosta, Georgia
 MYRA THOMPSON—Thomasville, Georgia
 GERALD THRIFT—Nahunta, Georgia
 GUY TITTLE—Lakeland, Georgia

JOE TOMBERLIN—Valdosta, Georgia
 TOMMY TOMBERLIN—Valdosta, Georgia
 KAY TOMLINSON—Valdosta, Georgia
 SALLIE TOUCHTON—Valdosta, Georgia

TIM VINSON—Valdosta, Georgia
 JAMES WADDELL—Iron City, Georgia
 JERRY WAITES—Milner, Georgia
 BARBARA WALKER—Valdosta, Georgia

BETTE WARD—Cairo, Georgia
 ROSA WARING—Madison, Florida
 JACK WEBB—Hahira, Georgia
 JUDY WHORTON—Brunswick, Georgia

EARL WICKER—Valdosta, Georgia
 BROWN WILDER—Sylvester, Georgia
 PETE WILFORD—Thomasville, Georgia
 VONNIE WILLIAMS—Boston, Georgia

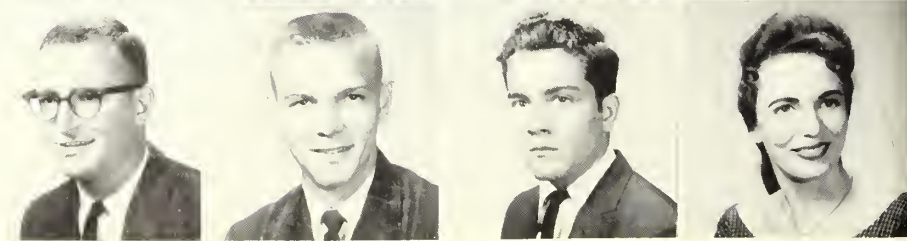
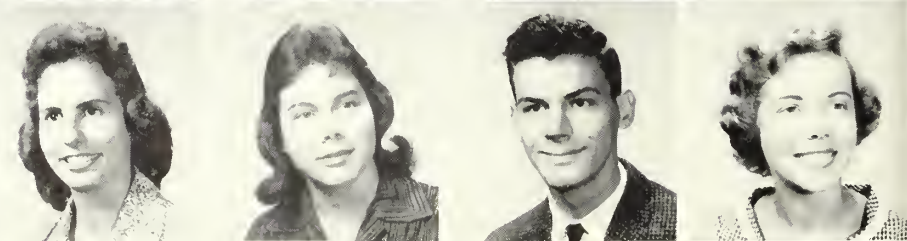
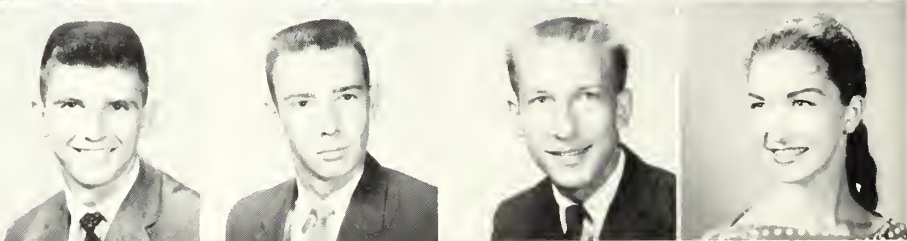
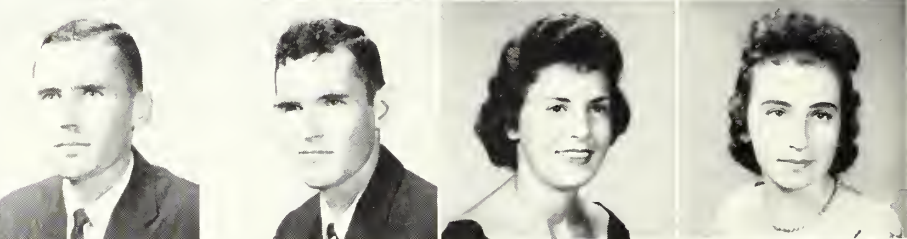
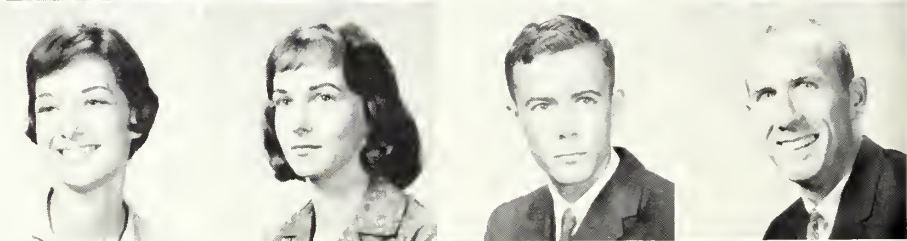
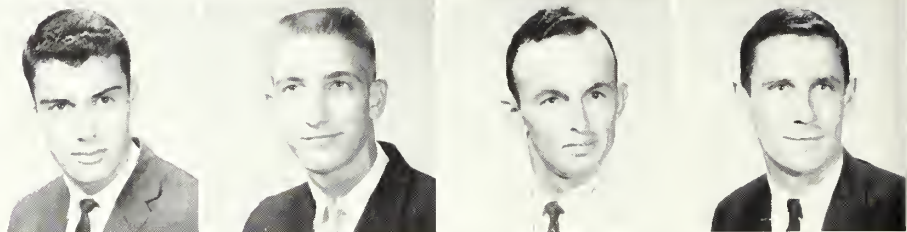
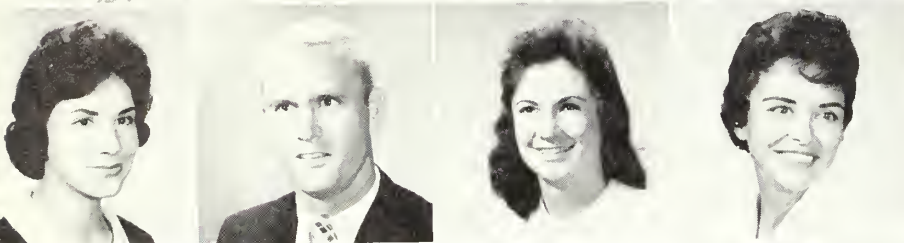
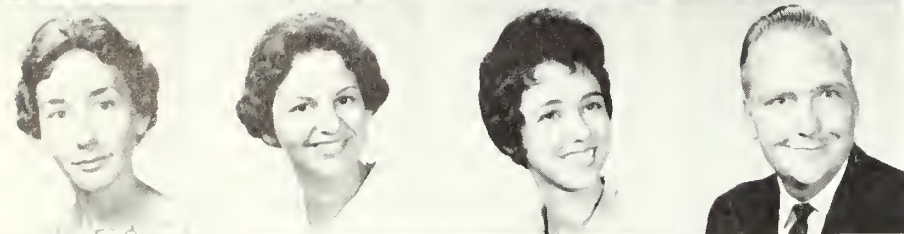
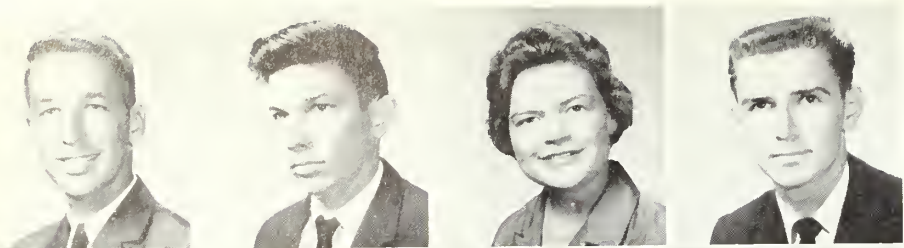



R. NOEL WISEBAKER—Valdosta, Ga.
HAZEL YOUNG—Rebecca, Ga.
HELEN YOUNG—Rebecca, Ga.

Billy Bob, a true Southern gentleman



Was this a parking problem or a typical Homecoming prank?



A good representation of the Old Deep South.

Freshman Class of 1961



OFFICERS. *left to right:*

IKE BOYETTE President
 BOBBIE JEAN POWELL Treasurer
 SUSAN BRANCH Secretary
 GRETCHEN SCHROER Vice-President

ANDERSON, VIRGINIA ELLEN Valdosta, Ga.
 BAGLEY, JOYE BETH Valdosta, Ga.
 BARKER, LINDA GREY Jasper, Fla.
 BARTON, MARGARET FRANCES Albany, Ga.



BASS, NANCY POPE Valdosta, Ga.
 BATES, MARY CHARLENE Jennings, Fla.
 BERNARD, DAVID MEADE Valdosta, Ga.
 BLACKLEDGE, CLINTON RAY Homerville, Ga.

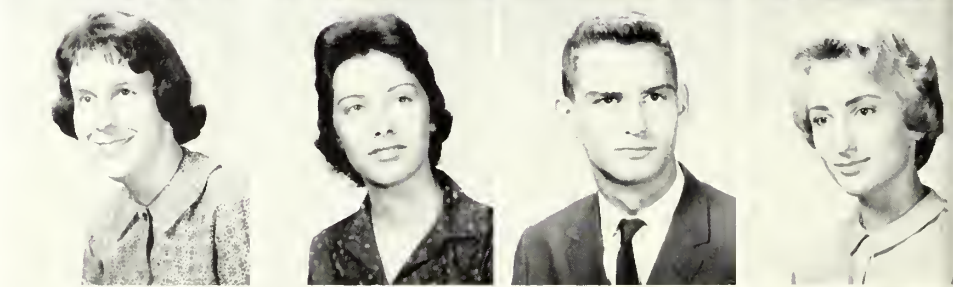

BLANTON, HUGH Valdosta, Ga.
 BLANTON, SCHUYLER WOOD Valdosta, Ga.
 BOATWRIGHT, SHARON Valdosta, Ga.
 BOLEN, BILLY Valdosta, Ga.

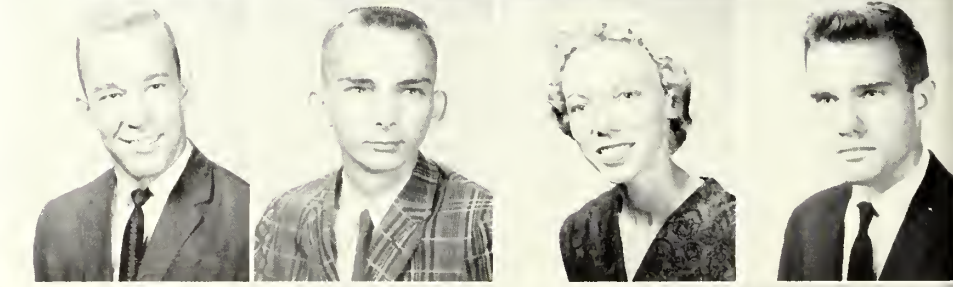

BOWLES, ROYCE Moultrie, Ga.
 BOYETTE, IKE Valdosta, Ga.
 BRANCH, SUSAN Valdosta, Ga.
 BRITT, WILDA Ashburn, Ga.



Freshmen 1961

BROWN, NORA LEE Camilla, Ga.
 BROWN, ABIGAIL JULIA Griffin, Ga.
 BROWN, SUZANNE Valdosta, Ga.
 BUCHWALD, TIM RANDOLPH Valdosta, Ga.



BURNEY, ELIZABETH ANNE Valdosta, Ga.
 BUTLER, BARBARA ANN Jennings, Fla.
 BUTLER, JUDITH ANN Moultrie, Ga.
 BYNUM, EDWARD FRANK Valdosta, Ga.



CARTER, ALICE ELIZABETH Valdosta, Ga.
 CARTER, BEN FOLSOM Valdosta, Ga.
 CARTER, LINDA ETTA Moultrie, Ga.
 CARVER, WALTER ALLEN Ambrose, Ga.

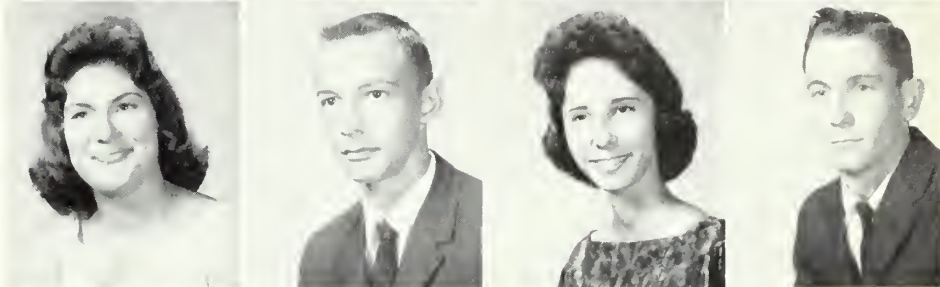

CATIKOS, TED Valdosta, Ga.
 CHAMBERS, REBECCA Albany, Ga.
 CLARKE, GRACE WYNETTE Moultrie, Ga.
 CLAYTON, MARY ALICE Sylvester, Ga.

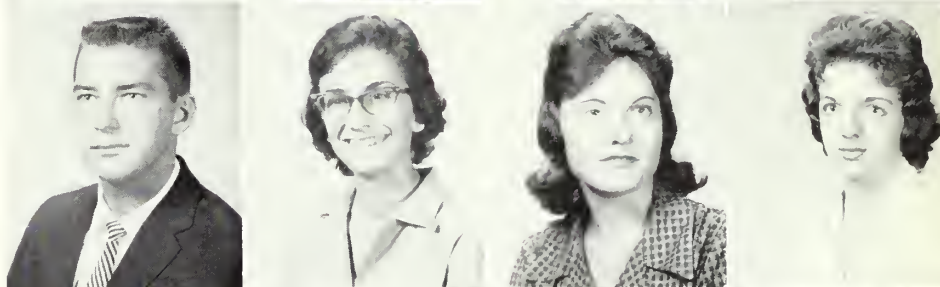

CLAYTON, WILLA DEAN Lake Park, Ga.
 COBB, LAMAR Donal-sonville, Ga.
 COCHRAN, PATRICIA Albany, Ga.
 COLLIER, MARGARET ANN Macon, Ga.

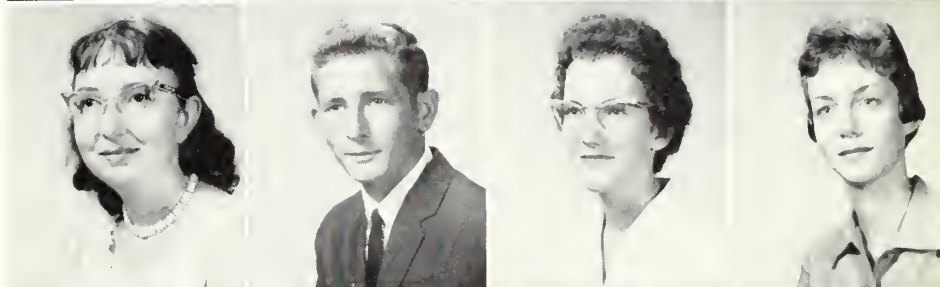

COTHRON, SAMUEL MADISON Valdosta, Ga.
 COURSON, ALFRED LAMAR Valdosta, Ga.
 COWART, MILTON SAMSON Camilla, Ga.
 CGX, GERALD TRUMAN Quitman, Ga.

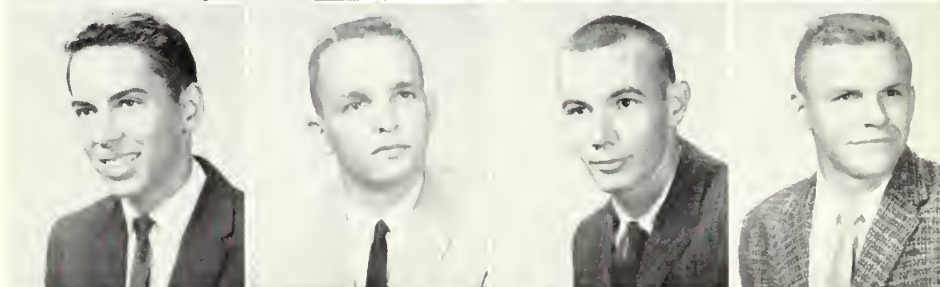

CREED, LILLIAN PATRICIA Nashville, Ga.
 CREWS, LINDA RUTH Kingsland, Ga.
 CRUMBLEY, ANNIE JULIA Osierfield, Ga.
 DAVIS, CHARLES JUDSON Sparks, Ga.



DEVANE, BETTY LOUISE Valdosta, Ga.
 DEWAR, JAMES LOVETT, JR. Valdosta, Ga.
 DOROUGH, DEANA FAYE Bainbridge, Ga.
 DOUGLAS, MARY MARGARET Valdosta, Ga.

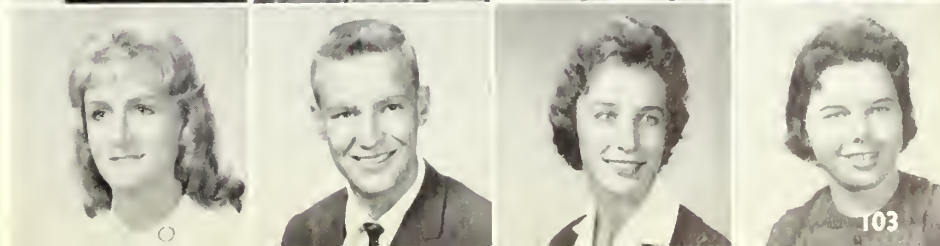

Freshmen 1961

DOUGLAS, ROGER EARL Valdosta, Ga.
 DUNLAP, FREIDA Bainbridge, Ga.
 DUPREE, NANCY SONJA Valdosta, Ga.
 DURDEN, CHARLOTTE NANETTE Albany, Ga.



DYESS, MARNEY LYNN Albany, Ga.
 ELLINGTON, FLORENCE ELIZABETH Marietta, Ga.
 EISBERRY, JAMES LEWIS Quitman, Ga.
 ESTES, JO ANN Bainbridge, Ga.

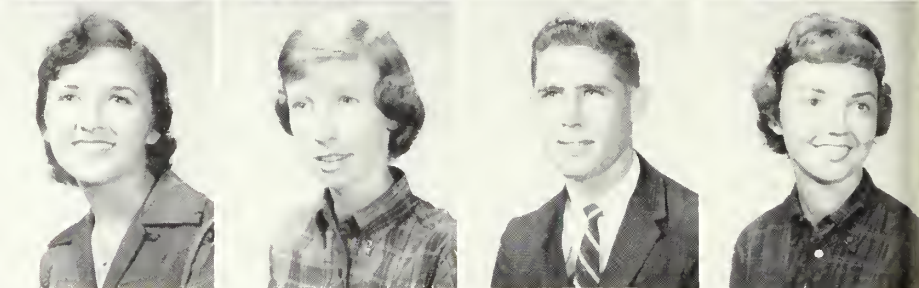

ETHRIDGE, JAMES CLINTON Quitman, Ga.
 EVANS, LYNN COOPER Valdosta, Ga.
 FANN, WILLIAM WAYNE Quitman, Ga.
 FORD, BARBARA FRANCES Camilla, Ga.

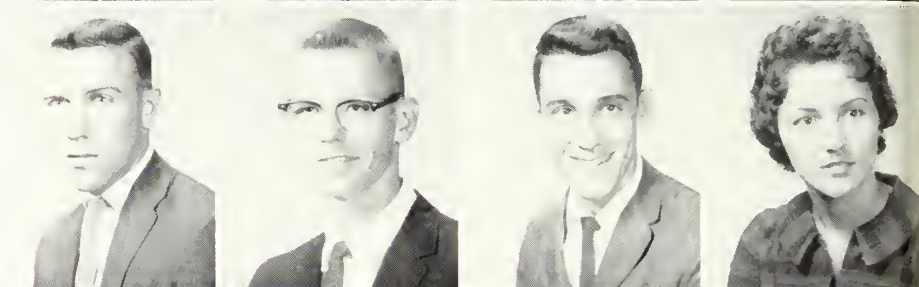

FOWLER, BABS PATRICIA Vidalia, Ga.
 FREEMAN, SYBIL LOUISE Boston, Ga.
 GARRARD, JUDITH HUBER Pelham, Ga.
 GEORGE, JOE BENEDICT Valdosta, Ga.



GERMANO, RICHARD ROSARIO Waycross, Ga.
 GIBBONS, MARGARET GAIL Donalsonville, Ga.
 GILES, C. NELSON Valdosta, Ga.
 GIRARDIN, SUENELLE Valdosta, Ga.

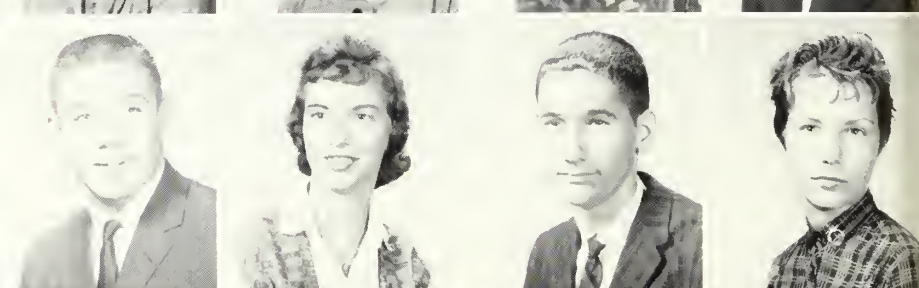

GLEATON, CHRIS Arlington, Ga.
 GODBY, JERRY Donalsonville, Ga.
 GOLDEN, CLAUDETTE ELIZABETH Cedar Springs, Ga.
 GOODRUM, ELTON EUGENE Thomasville, Ga.

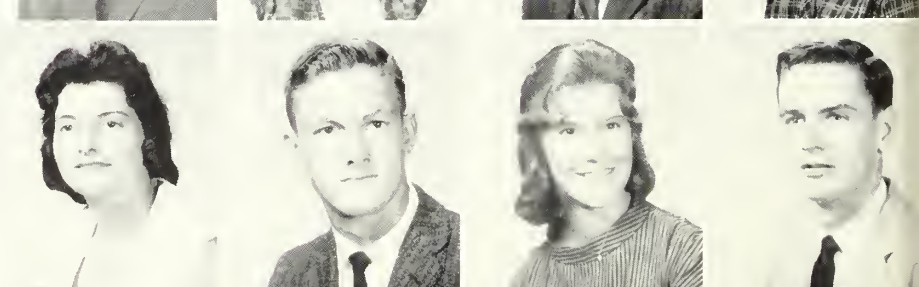

GORNTO, LONNIE AUGUSTUS, JR. Waycross, Ga.
 GRAY, GEORGE SPENCER Macon, Ga.
 GREENE, SARAH VIRGINIA Valdosta, Ga.
 GRIFFIN, CHARLES HAROLD Hahira, Ga.

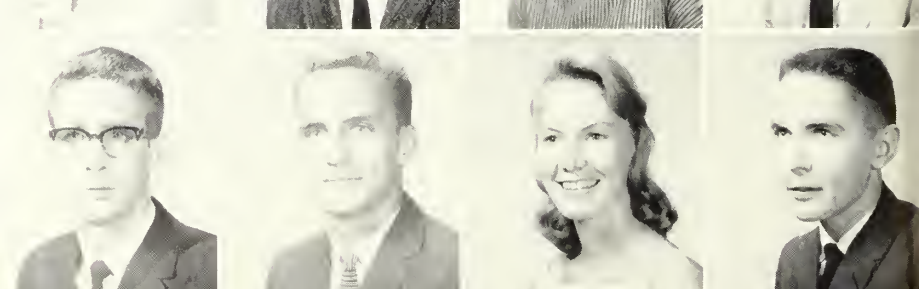

GRIFFIN, ELLIOT BLAKE Hahira, Ga.
 GRIFFIN, MARVIN Nahunta, Ga.
 GROOVER, DAWN Ochlocknee, Ga.
 HALL, BOBBY FRANK Tifton, Ga.



HALL, HARRIETTE DEANE Albany, Ga.
 HALL, JAMES LEONARD Sparks, Ga.
 HAMBY, HERSCHEL LEE Valdosta, Ga.
 HARDWICK, HARRY RUPERT Quitman, Ga.

HARDY, RENNIE WILLIAM Valdosta, Ga.
 HARRIS, JAMES MALLORY, JR. Cuthbert, Ga.
 HARTLEY, MARY ELIZABETH Tifton, Ga.
 HASTY, MAXIE DERRELL Osierfield, Ga.

HELMS, ELIZABETH ALICE Valdosta, Ga.
 HEMPEL, AMANDA ANN Hahira, Ga.
 HERTZBERG, ARTHUR GARFIELD Bainbridge, Ga.
 HICKMAN, ANDREA GENE Lakeland, Ga.

HICKS, JIMMY DREW Ochlochnee, Ga.
 HICKS, MARTHA JULIA Cordele, Ga.
 HORTMAN, NANCY CHARLOTTE Doerun, Ga.
 HOUSTON, BRENDA DIANNE Albany, Ga.

HOWELL, WALTER LAMAR Stockton, Ga.
 HUDSON, DENNIS HERMAN Gainesville, Ga.
 HUDSON, LINDA DALE Lyons, Ga.
 HUNTER, LAURIE JOAN Cordele, Ga.

HUNTER, LEWIS FRANKLIN Valdosta, Ga.
 JACQUES, W. ALBERT Baconton, Ga.
 JOHNS, CLYDE ENOCH Wray, Ga.
 JOHNSON, ELIZABETH JANE Lumpkin, Ga.

JOHNSON, JERRY GLYNN Thomasville, Ga.
 JOHNSON, SUSAN LEE Lakeland, Ga.
 JOINER, EDWIN EARL Sparks, Ga.
 JONES, ALDEAN Quitman, Ga.

JONES, CECIL JUDSON Perry, Fla.
 JONES, DOUGLAS GLYNN, JR. Valdosta, Ga.
 KELLY, ROGER WILLIAM Moultrie, Ga.
 KINCHEN, ROBERT LEON Valdosta, Ga.



KIRKLAND, ALVA, JR.
 KIRKLAND, BETTY CAROLYN
 KNIGHT, CAROL GRACE
 KNIGHT, JUNE INGRAM

Valdosta, Ga.
 Waycross, Ga.
 Albany, Ga.
 Quitman, Ga.

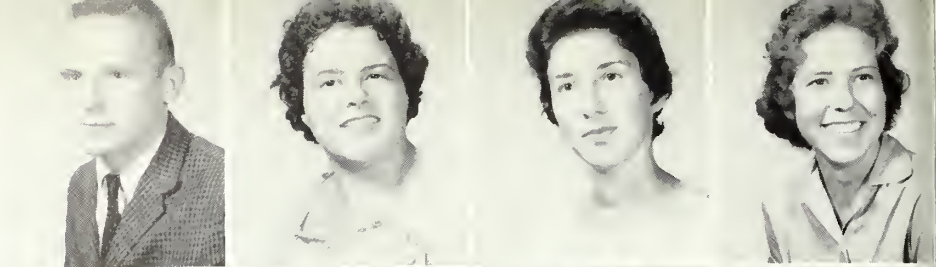

KNOLL, RONALD WILLIAM
 LASLIE, GLYNN RACHEL
 LASTINGER, SAMUEL SEABORN
 LEDFORD, JOHN PASCAL

Valdosta, Ga.
 Attapulcus, Ga.
 Pearson, Ga.
 Naylor, Ga.

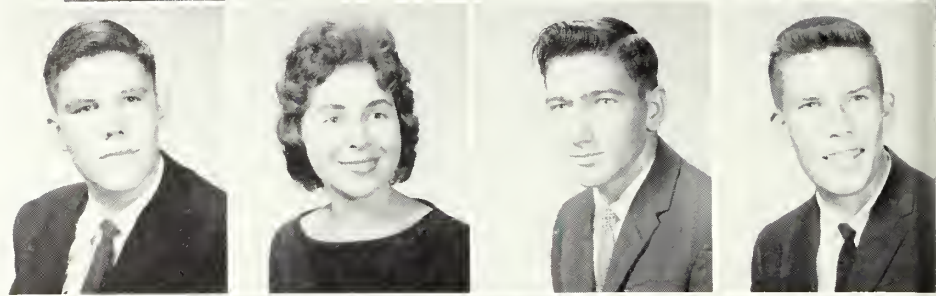

LEONARD, EMILY
 LEWIS, JAMIE CAROLE
 LEWIS, MARY LYNDON
 LEWIS, RANDOLPH KENT

Valdosta, Ga.
 Moultrie, Ga.
 Griffin, Ga.
 Salem, Va.

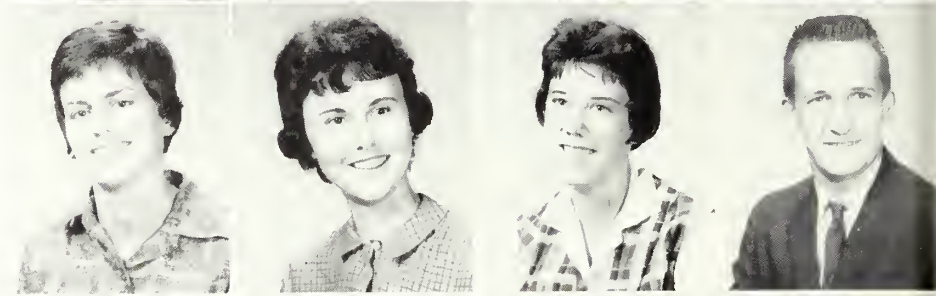

LINDSAY, ALVA JO
 LOEB, ALMA PATRICIA
 LOGEL, ALBERT STERLING
 McDAVID, WANDA SUE

Ray City, Ga.
 Valdosta, Ga.
 Dixie, Ga.
 Brooker, Fla.



McDOUGALD, CARRIE ALICE
 McGLAUN, RAMONA GLEE
 McGOWAN, MARION SUE
 McKIE, SANDRA ELIZABETH

Bainbridge, Ga.
 Cataula, Ga.
 Quitman, Ga.
 Valdosta, Ga.



McKINNEY, JAMES EARL
 McKINNON, WILLIAM RALPH, JR.
 McLANE, WALTER TYSON
 McMILLAN, MARY FAYE

Valdosta, Ga.
 Edison, Ga.
 Valdosta, Ga.
 Thomasville, Ga.

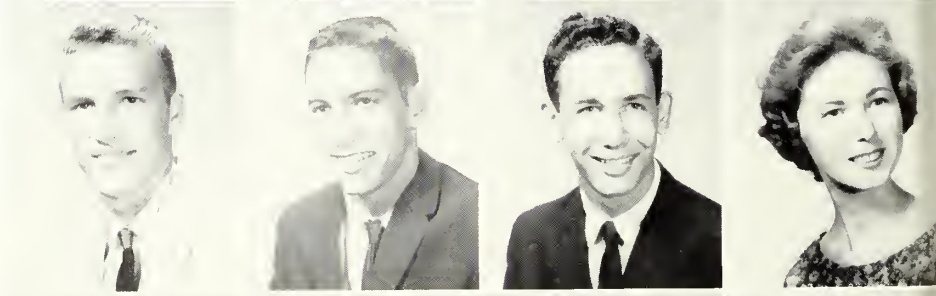

McREE, BETH KIRKLEY
 MALUDA, SHERWOOD HAROLD
 MANN, WILLIAM BRUCE
 MARS, JABE SANDERS

Valdosta, Ga.
 Nashville, Ga.
 Valdosta, Ga.
 Valdosta, Ga.

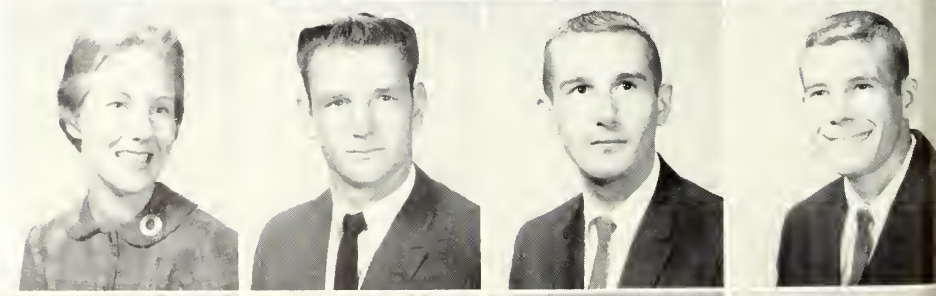

MARTIN, BETTY LOUISE
 MARTIN, KENNETH WALTER
 MARTIN, MARY ELLEN
 MATHIS, JOYCE ROWAN

Moultrie, Ga.
 Statenville, Ga.
 Hahira, Ga.
 Nashville, Ga.

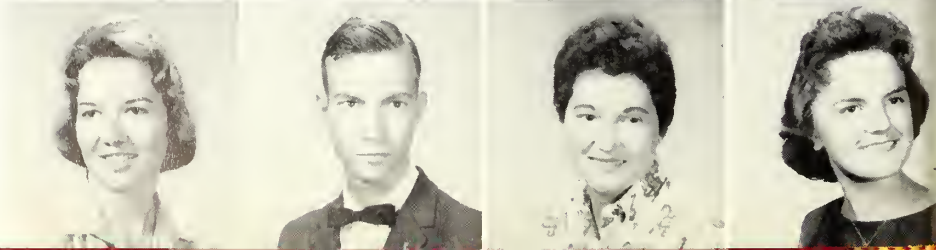

Freshmen 1961

MERCER, JANICE ANN Blakely, Ga.
 MILLS, MARTHA FAYE Ochlochnee, Ga.
 MINCHEW, MARY LOU Blackshear, Ga.
 MOODY, SARA ANNE Barney, Ga.



MOORMAN, WILLIAM SIMEON Lakeland, Ga.
 MORRIS, REAVIS EUGENE, JR. Valdosta, Ga.
 MULLIS, JANE H. Valdosta, Ga.
 MURRAY, DOUGLAS Antofagasta, Chile

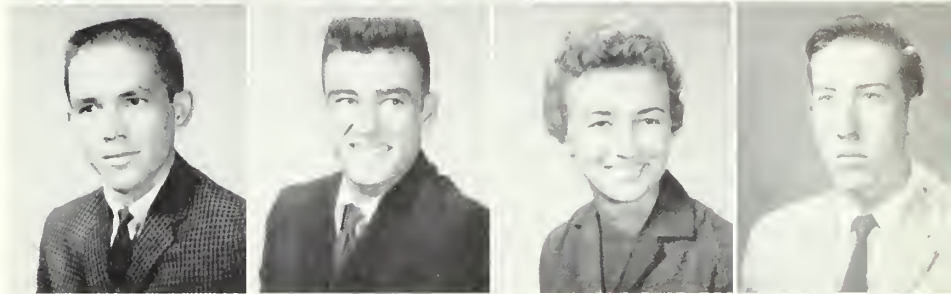

MURRAY, WILLIAM EDWARD Quitman, Ga.
 NIX, JAMES CHARLES Lithonia, Ga.
 NOLAN, CLINTON DAVID, JR. Valdosta, Ga.
 NOLAN, SHELBA JEAN Ocilla, Ga.

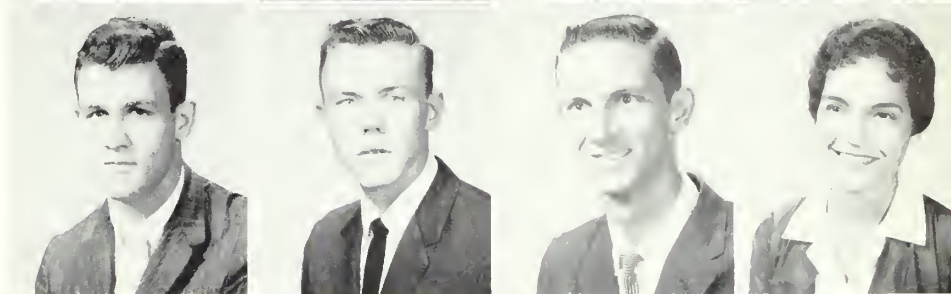

NORMAN, BECKY SUE Norman Park, Ga.
 OSBORNE, LAURA DIANNE Nashville, Ga.
 OWENS, JAMES HERBERT Valdosta, Ga.
 PARHAM, JAMES DANIEL Hahira, Ga.



PARK, MARY KAYE Columbus, Ga.
 PARKER, JUDITH MARY Woodbine, Ga.
 PARRISH, HENRY FRANKLIN Valdosta, Ga.
 PERRY, MICHAEL ALLEN Thomson, Ga.

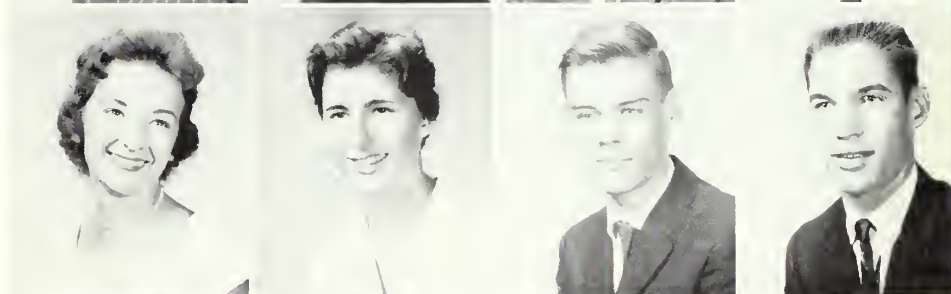

PHELPS, DOREITA DELOYCE Moultrie, Ga.
 PHILLIPS, RAYMOND, JR. Valdosta, Ga.
 PHILLIPS, SANDRA JEAN Quitman, Ga.
 PITTMAN, LOUIE SCHANZE Homerville, Ga.



PITTMAN, NEVA L. Valdosta, Ga.
 PLATT, DORA JEAN Valdosta, Ga.
 PODEIN, WALTER LAWRY Detroit, Mich.
 POLK, MYRTLE FAITH Bainbridge, Ga.



POOLE, DANIEL IRA Macon, Ga.
 POPE, LINDA LEE Moultrie, Ga.
 POPE, NANCY KATHRYN Norman Park, Ga.
 POWELL, BOBBIE JEAN Tampa, Fla.



Freshmen 1961

POWELL, OSCAR JOHNSON Albany, Ga.
 POWERS, CHARLES MORRIS Quitman, Ga.
 PRUETT, HAROLD M. Atlanta, Ga.
 REGISTER, JOHNNY SIDNEY Adel, Ga.

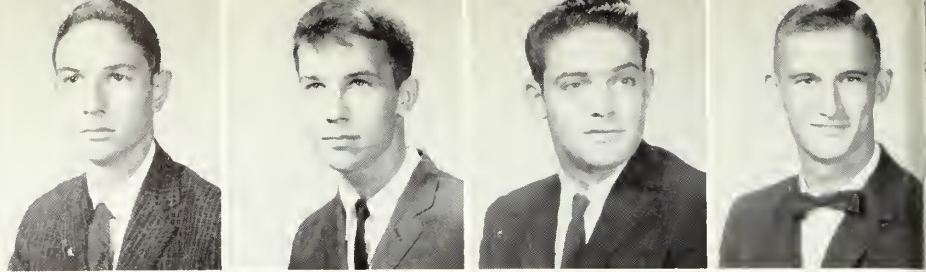

RENFROE, JOHN TERRY Quitman, Ga.
 REUBLIN, MICHAEL BURNETTE Albany, Ga.
 RIGDON, ANNETTE BRADFORD Tifton, Ga.
 RISH, ERVIN ROBERT Valdosta, Ga.

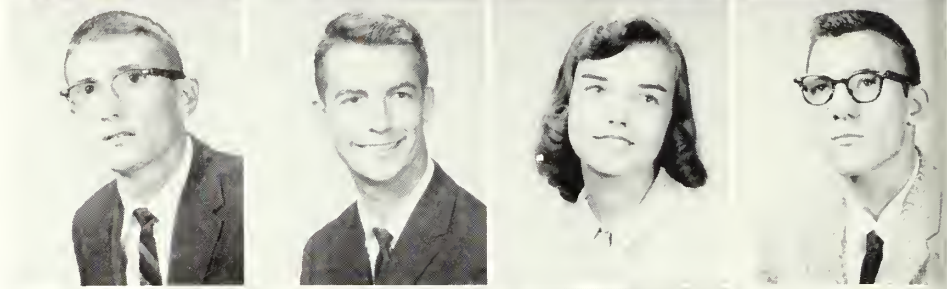

ROBERTS, BILLIE ANNE Moultrie, Ga.
 ROWLAND, CATHERINE MAE St. Marys, Ga.
 ROYAL, MARY CATHERINE Albany, Ga.
 SANDERS, ROBERT ANTHONY Arlington, Ga.

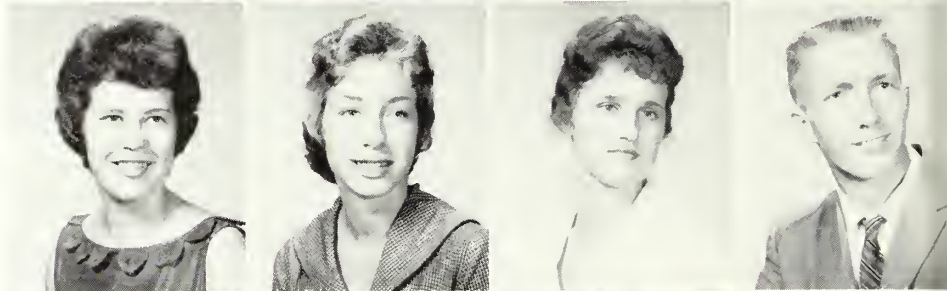

SANDS, KATHRYN LOUISE Homerville, Ga.
 SCHROER, JULIA GRETCHEN Ray City, Ga.
 SHAW, DORIS EMILY Lakeland, Ga.
 SHEFFIELD, HERBERT WILSON Quitman, Ga.

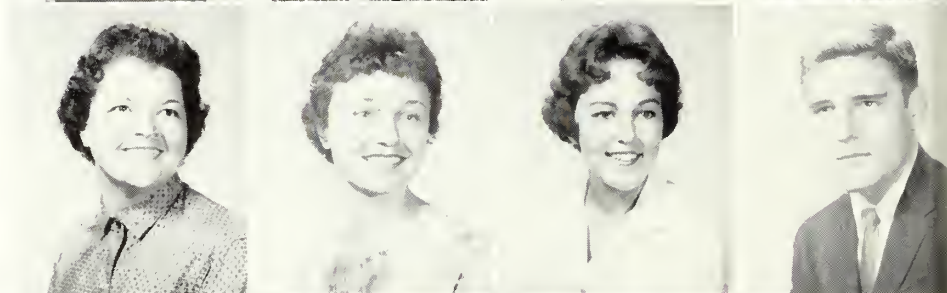

SHEFFIELD, NANCY CAROL Valdosta, Ga.
 SHIVERS, EMILY BERNICE Marietta, Ga.
 SLATON, SUSAN ELAINE Thomasville, Ga.
 SMITH, ARCHIE CAMPBELL, JR. Albany, Ga.



SMITH, JAMES ORVILLE Valdosta, Ga.
 SMITH, LUNDIE Valdosta, Ga.
 SMITH, PATSY REMER Abbeville, Ga.
 SPEARMAN, NORVELL, JR. Hahira, Ga.

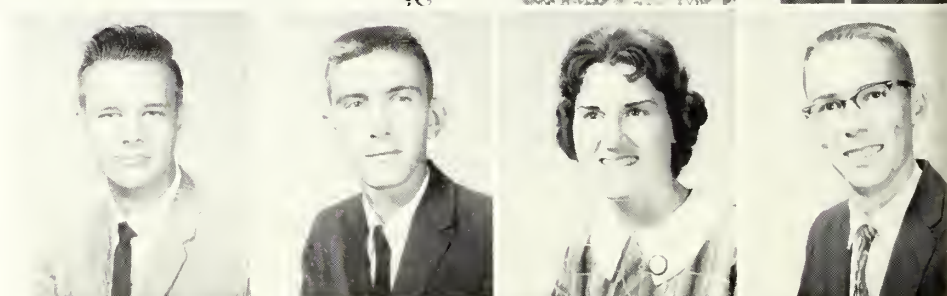

SPELLS, BARBARA ANN Valdosta, Ga.
 SPOONER, MARIE PATRICIA Donalsonville, Ga.
 SPRAYBERRY, ROSLYN RAYE Griffin, Ga.
 STONE, EMORY BRIAN Whigham, Ga.



SUBER, CHARLES EPPS Coolidge, Ga.
 SWEARINGEN, JAMES HERBERT, JR. Valdosta, Ga.
 SWOFFORD, HELEN BAKER Sparks, Ga.
 TAYLOR, HOWELL C., JR. Ocilla, Ga.

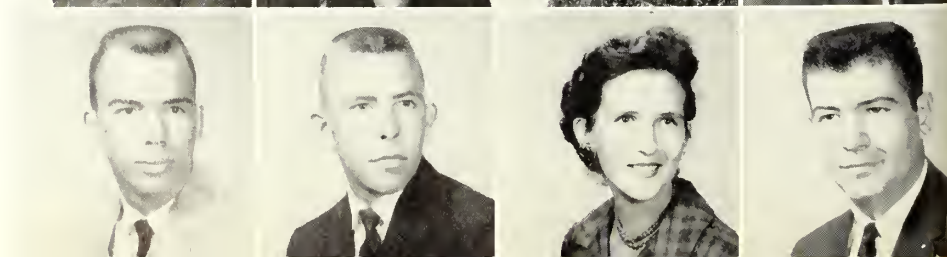

TAYLOR, JEROME DAVID Valdosta, Ga.
 THOMAS, NANA NEAL Moultrie, Ga.
 THOMAS, SANDRA GALE Valdosta, Ga.
 TILLMAN, FLCYCE MAXINE Valdosta, Ga.



TINDALL, EZRA MERRILL, JR. Valdosta, Ga.
 TOMLINSON, LUTHER LAMAR Valdosta, Ga.
 UNDERWOOD, LAURA MONTINE Blakely, Ga.
 VARNADOE, BRUCE NEWTON Valdosta, Ga.



WADE, MARY VIRGINIA Folkston, Ga.
 WAGNER, ROBERT THEODORE Valdosta, Ga.
 WALTERS, VICTOR Ocilla, Ga.
 WEBER, JUDITH LOUISE Valdosta, Ga.

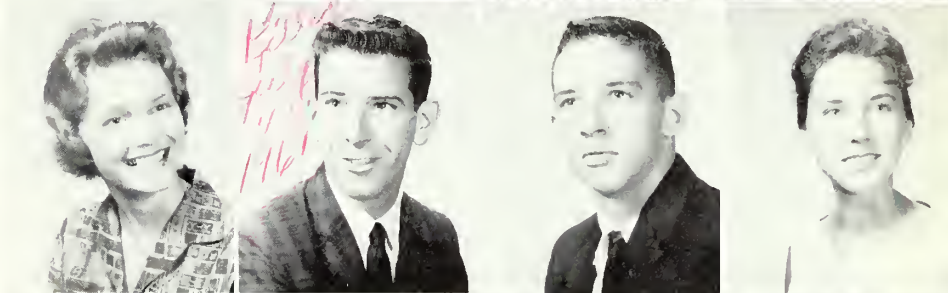

WELCH, BONNIE RUTH Valdosta, Ga.
 WHITLEY, BARBARA LARUE Ocilla, Ga.
 WILBURN, THOMAS WAYNE Valdosta, Ga.
 WILSON, MICKEY HAROLD Thomaston, Ga.



WINDHAM, SUSAN CAROL Moultrie, Ga.
 WINSTON, LANE Valdosta, Ga.
 WINTER, ROBERT COSBY Valdosta, Ga.
 WISENBAKER, WINNIE SELINA Lake Park, Ga.



WOODARD, ERNEST HANSEL Blackshear, Ga.
 YARBROUGH, A. CHRISTINE Valdosta, Ga.
 YOUNGBLOOD, JUDITH ELAINE Sylvester, Ga.



"Sacks are back"

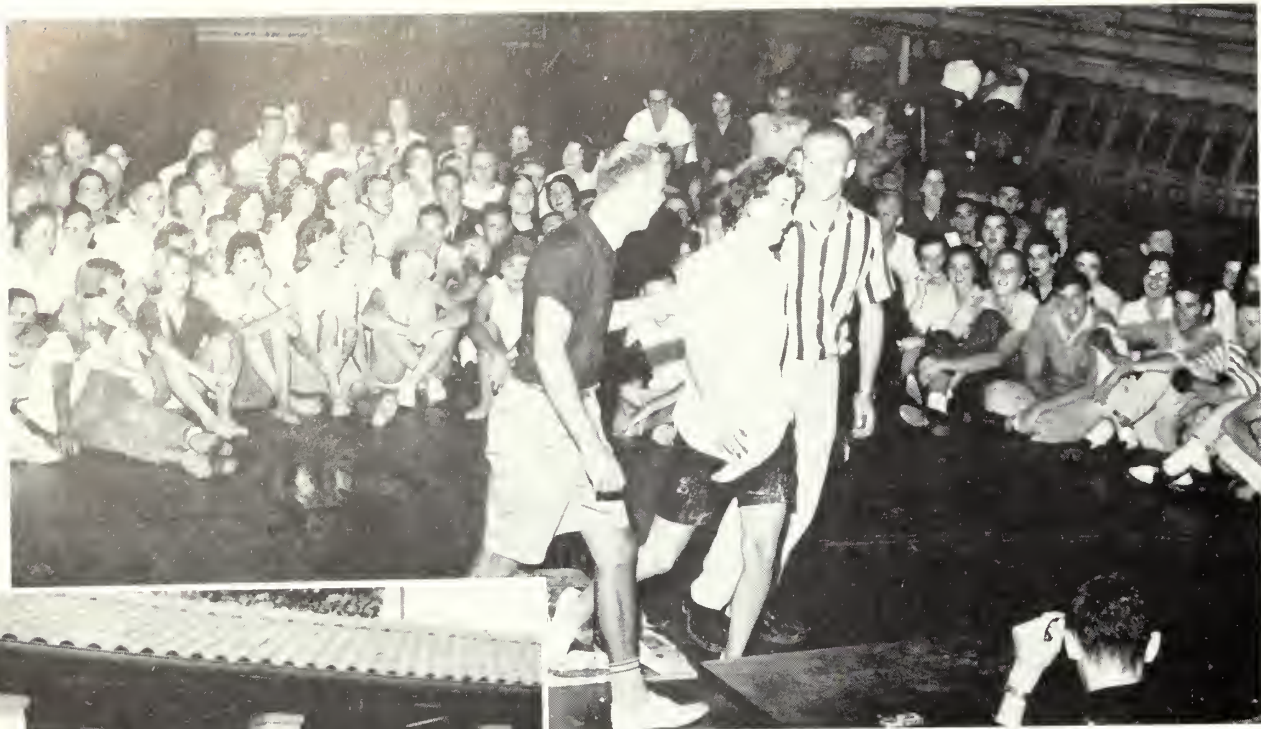

"Crime and Punishment"



"Can-Can Girls"



"Typical Southern Belle"



"Rough Life, Bruce?"



"The Line Up"



Greeks

Second Annual Greek Week



Mary Dickey, Greek Goddess; Bernie Brown, Greek God

The Second annual Greek Week was held this year on Nov. 9-13, 1960. To begin this eventful occasion, a general meeting of all Greeks was called for Thursday afternoon, Nov. 10, in the gym at which time candidates were announced for Greek god and goddess.

Friday afternoon found the Greeks gathered at the gym at 6:30 for the song fest. Following the presentation of this the group adjourned to the Student Center for an informal dance and the skits of the fraternities.

Saturday at 2:30 the Greeks met at Sandspur Stadium for the Olympic contests. At 3:00 P.M. the music of Babe Yoeman's Orchestra was heard coming from the Crescent Center. The Greeks were dancing again! Everyone of the crowd was awaiting the crowning of the Greek god and goddess. As Mary Dickey, Alpha Delta Pi and Bernie Brown, TKE, were called to receive the honor, a great round of applause was heard.

Church held at Pound Hall on Sunday morning ended another great Greek Week for every Greek on campus.



The KΔ's enjoyed the song fest!



Tony did a great job leading the Phi Kaps too.

The Alpha Xi sorority appeared to be filled with high spirits for a great Greek Week end.



Alpha Delta Pi was well represented at the song fest!





Left to right: Beverley Greene, Parliamentarian; Patricia Luke, Sandra Massey, Treasurer; Jean Hooks, Secretary; Sandra Patillo, President; Ann Powell, Vice-President; Judy Whorton, Social Chairman; Gloria Grisset, Jean Phillips.

Panhellenic Council

The three national sororities at Valdosta State form a wheel. The Panhellenic Council, as the hub of the wheel, keeps the activities of all three running smoothly, and sees that the national and local rules are observed.

The fraternity men of VSC in order to form a more democratic, efficient, and understanding governing body to represent, lead and unify all fraternities to act together upon any matter involving the fraternities' interests established the IFC during Spring Quarter of 1957-1958.

Interfraternity Council

First row, left to right: George Bennett, President; Joe Webb, Treasurer; Butch Hickox, Johnny McIntyre. Second row, left to right: Lamar Pearson, David Melton, Bernie Brown, Joe Tomblin, Secretary.





PLEDGES—*First row:* Bobbie Jean Powell, Carol Knight, Brenda Houston, Mary Lou Minchew, Sharon Boatwright. *Second row:* Nora Lee Brown, Andrea Hickman, Betty Frances Freeman, Roslyn Spraberry, Barbara Ford, Laura Underwood, Pat Spooner. *Third row:* Martha Hicks, Rachel Laslie, Glenda McClellan, Sue Maxwell, Sybil Freeman, Janice Mercer, Susan Johnson, Gene Kiff, Charlotte McClellan.

Gamma Xi Chapter of Alpha Xi Delta was installed on the campus of VSC in May, 1958. Alpha Xi Delta does not claim to be the oldest, nor does it claim to be the largest, but it does claim to be the FRIENDLIEST.

Alpha Xi Delta stands for sincere development of character, for high standards of scholarship, for wholehearted interest in college affairs, and for wholesome social life above reproach and criticism. The colors of Alpha Xi are gold double blue and the chosen flower is the pink Killarney rose.

Alpha Xi Delta

Gamma Xi Chapter

SISTERS—*Seated:* Beverly Bridges, Recording Secretary; Gloria Reagen, Treasurer; Martha Register, Corresponding Secretary; Judy Whorton, Patricia Hunter, Joyce Robinson. *Standing:* Patricia Herrington, Vice-President; Janice Postell, Jean Hooks, President; Gloria Grissett, Sonia Sutton.





New pledges attend first meeting.



Pledges sing Alpha Xi songs.



Alpha Xis chat with national president.



Alpha Xis visit Sisters at University of Georgia.

Memories of Gamma XI of AΞΔ



New Pledges treated by Alumnae.



Spring Houseparty.



PLEDGES—*First row, left to right:* Charlotte Durden, Alma Grubbs, Elizabeth Helms, Patricia Loeb, Martha McElroy, Alice McDougald. *Second row, left to right:* Clinton Blackledge, Barbara Whitley, Deana Dorough, Dawn Groover, Lane Winston, Rosa Waring, Beth McRee, Wilda Britt, Gretchen Schroer, Faith Polk, Jean Nolan, Snookie Rigdon.

Delta Theta Chapter of Alpha Delta Pi was the first national sorority to be established on the campus of VSC. Sigma Alpha Omega sorority was founded as a colony of Alpha Delta Pi on December 16, 1953. They were installed as a chapter of Alpha Delta Pi in May, 1958. The open motto is "We live for each other."

Alpha Delta Pi takes an active part in campus activities and aids each member in enjoying a rich, well-rounded life during college days. The colors are blue and white and the flower is violet.

Alpha Delta Theta

SISTERS—*Seated, first row, left to right:* Patricia Luke, President; Jeannie Posey, Vice-President; Sandra Patillo, Recording Secretary; Ann Powell, Treasurer; Janice Taylor, Corresponding Secretary. *Second row, left to right:* Elizabeth Parramore, Elaine Studstill, Emily McBride, Judy Jones, Mary Dickey, Betty Merritt, Joy Collier. *Standing, left to right:* Robin New, Dee Robertson, Alice Kay Johnson, Kitty Coppage.





Oh, Did somebody trump that! I could care less!



I really do know that tune; but remember I'm just Dee, not Elvis!

Delta Pi Chapter



University of Georgia was never like this.



That's all right, darlings, we won Greek Week.



Amusement!



PLEDGES—*Seated, first row, left to right:* Barbara Joyce Stephenson, Lyn Lewis, Kay Park. *Second row, left to right:* Marianne Baxter, Linda Hudson, Bootsie Hartley, Ginger Wade, Judy Parker. *Standing, left to right:* Emily Shaw, Susan Branch, Mimi Collier, Lila McClenny, Suzanne Brown, Gail Brown.

Installed on VSC campus as a national sorority chapter in May, 1958, Gamma Mu Chapter of Kappa Delta now consists of thirty-five members. Constant growth in number and strength being the goal, Kappa Delta plays an important role on the campus by promoting friendship, encouraging education and scholarship, and promoting social interest.

Social activities of Kappa Delta include participation in Greek Week activities, the White Rose Ball, Al Frescoes, the annual spring houseparty, Founders Day, and Slave Day.

Kappa Delta Gamma Mu Chapter

SISTERS—*Seated, first row, left to right:* Beverley Greene, Secretary; Sandra Massey, President; Norma Lou Maxwell, Assistant Treasurer. *Second row, left to right:* Louise Wight, Kay Domingos, Treasurer; Sue Wright, Martha Sue Bragg, Vice-President. *Standing, left to right:* Dale Vickers, Jo Ritch, Jean Phillips, Bonnie Waterhouse, Leslie Brown, Elaine Fallen, Linda Little, Sandra Ford.





KD's can't be angels all the time—Martha Sue.



Pledges present a gift.

KΔ



Kapers



Pleased pledge pose!



Hawaii! Um m-m!

Sigma Phi Epsilon



SPONSORS—Seated: Janice Taylor, Gloria Reagen. Standing: Beverly Greene, Clinton Blackledge, Beth McRae, Jeanne Posey, Deanie Jones.

The Georgia Gamma Chapter of Sigma Phi Epsilon Fraternity is proud to be the college's newest fraternity. In the Spring of 1955 a colony, Sigma Epsilon, was formed and five years later it became the Georgia Gamma Chapter of Sigma Phi Epsilon Fraternity.

The brothers of Sigma Phi Epsilon create and encourage the perpetuation of friendship among men. Since the founding of the fraternity in 1901, the SPE's have developed, strengthened, and maintained high moral principles which are essential for the individual as a member of society. The Sig Eps induce and encourage work along scholastic, athletic, and socialistic lines which will result in the highest degree of fulfillment.

The building of individual maturity is the major aim of the select group known as Sig Eps.

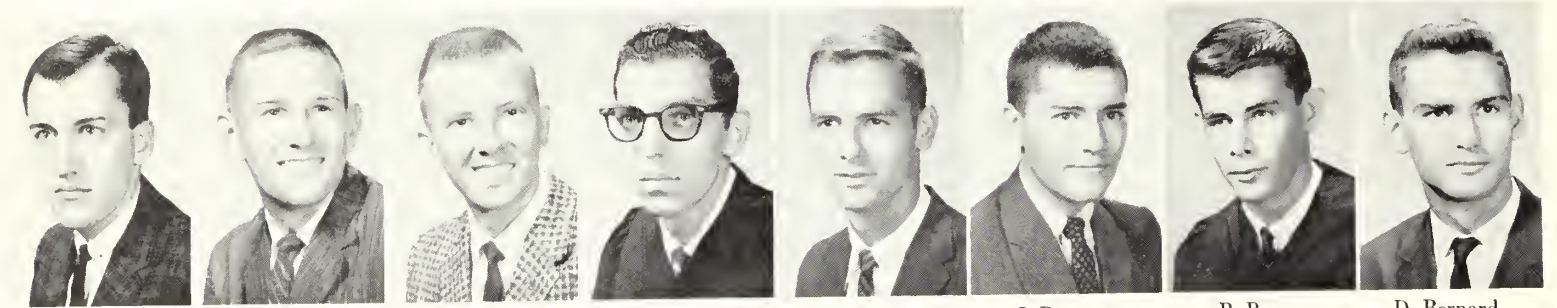

G. Bennett Pres. W. McDaniel Vice-Pres. J. Hickox Sec. M. LaHood Comptroller H. Anderson J. Bennett B. Berry D. Bernard

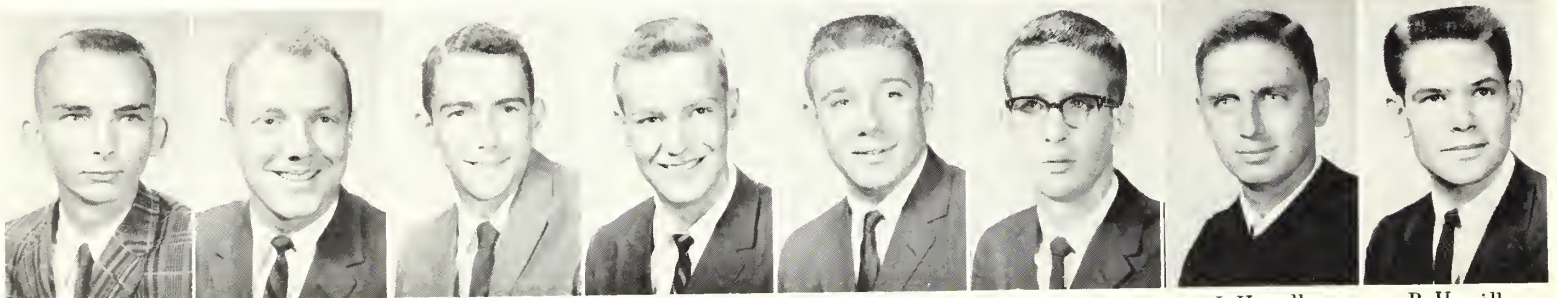

S. Blanton D. Brooks J. Dasher J. Dewar R. Germano L. Gornto J. Harrell B. Hassell

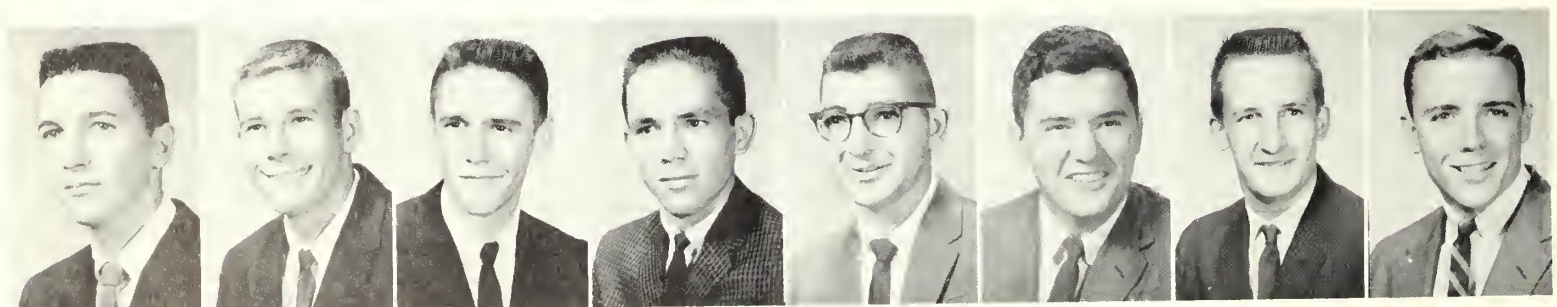

D. Jones S. Mars J. McIntyre B. Moorman J. Moses C. Norwood K. Lewis J. Parramore



R. Phillips D. Poole G. Saliba T. Sessions E. Sharpe B. Varnedoe W. Wilburn P. Wyatt

"My Sigma Phi Epsilon Sweetheart"



Freshman rushed by Brothers at Valdosta Country Club.



The Sweetest Girl at VSC—Miss Mary Dickey, SPE Sweetheart.





TONI STEELE, Chapter Sweetheart

Tau Kappa Epsilon

Zeta Nu Chapter

January 17, 1959, was the beginning of the Zeta Nu chapter of Tau Kappa Epsilon Fraternity on the VSC campus. Since its origin, the Tekes have become the largest fraternity on the campus. During the year, two major campus-wide events are sponsored by the fraternity—the Miss VSC Calendar Girl Pageant, and The Teke Talent Revue. Both have become highlights of the school year. The Red Carnation Ball is given each spring for the chapter at which time the Sweetheart and the Top Tekes are presented. Above all, Teke stands for Men. A member is not chosen for his wealth or social standing, but for his personal worth and character.

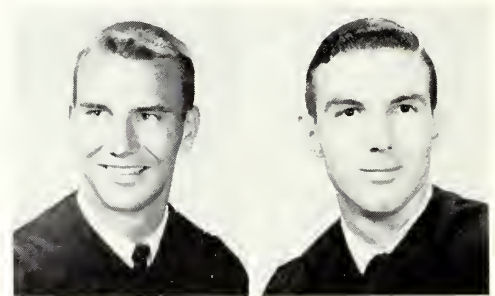

B. Brown
Pres.

L. Pearson
Vice-Pres.

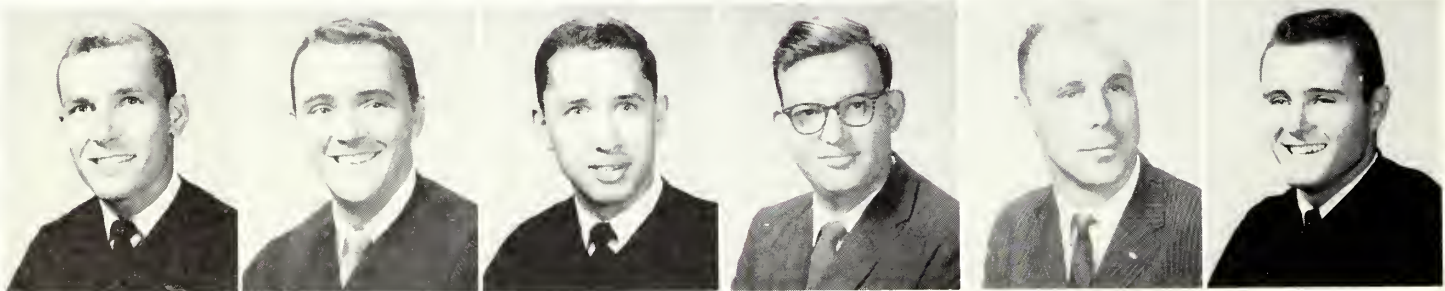

R. Waters
Sec.

B. Force
Treas.

S. Vaughn
Historian

H. McIntyre
Chaplain

H. Worley
Sgt. at Arms

K. Kemp
Pledge Trainer

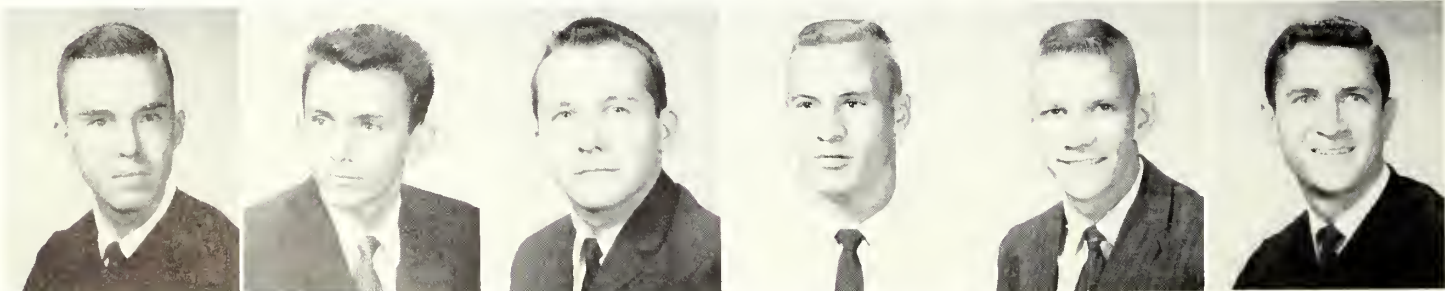

W. Beach

J. Boyance

D. Eason

C. Greene

J. Herrington

A. Pendleton

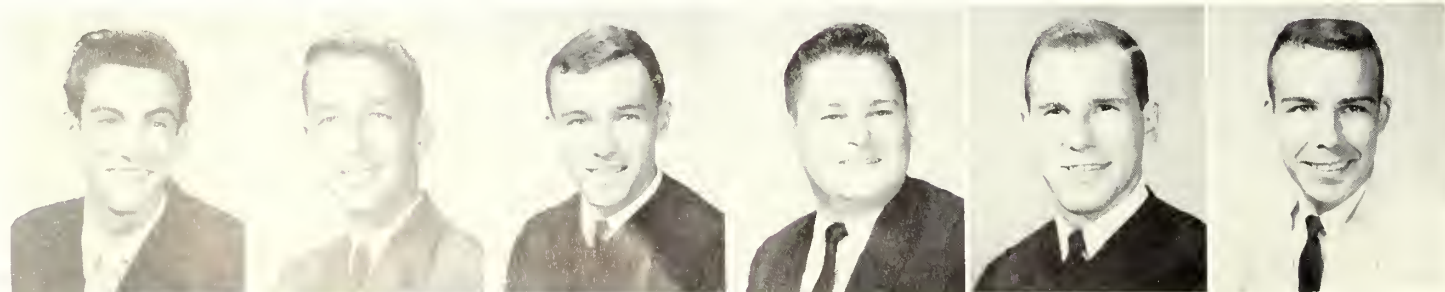

R. Perez

H. Roddenberry

J. Rogers

G. Smith

J. Webb

T. Williamson



SPONSORS—*Seated (floor)*: Kay Park, Gail Brown, Brenda Houston. *Seated, left to right (sofa)*: Wilda Britt, Ginger Gornito, Faith Polk, Charlotte Durden, Snookie Rigdon. *Standing*: Dawn Groover, Betty Pace, Kay Domingos, Pledge Sweetheart—Judy Butler.

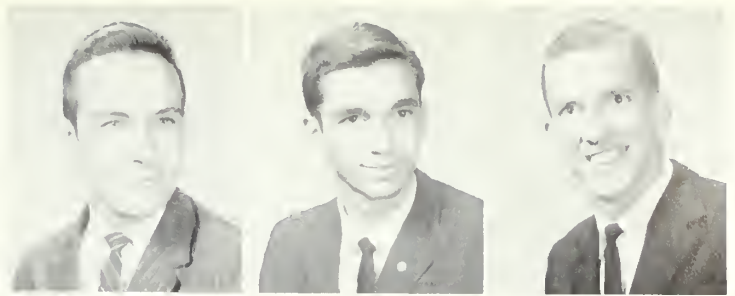

B. Allen

B. Bowles

I. Boyette

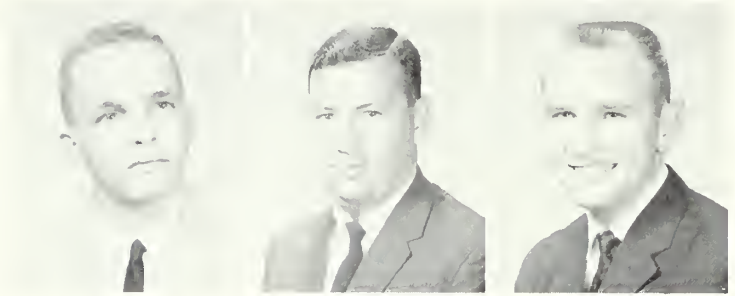

L. Courson

J. Culpepper

J. DeMott

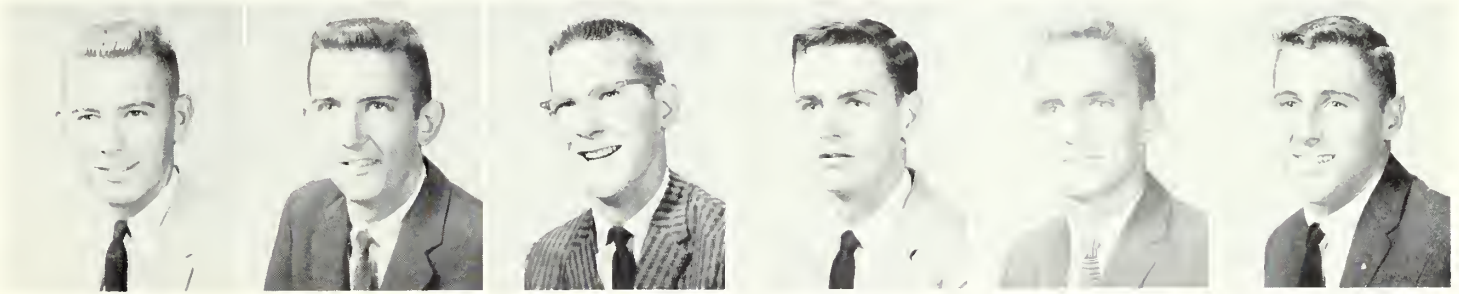

L. Denkins

R. Douglas

B. Gooch

G. Goodrum

G. Gray

J. Greenwald

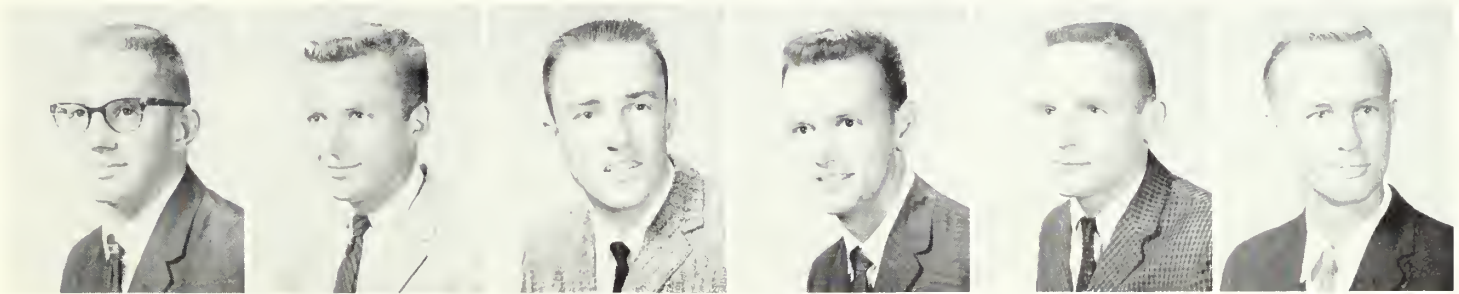

J. Harris

G. Hertzberg

J. Hicks

T. Hill

B. Kirkland

J. McCarty

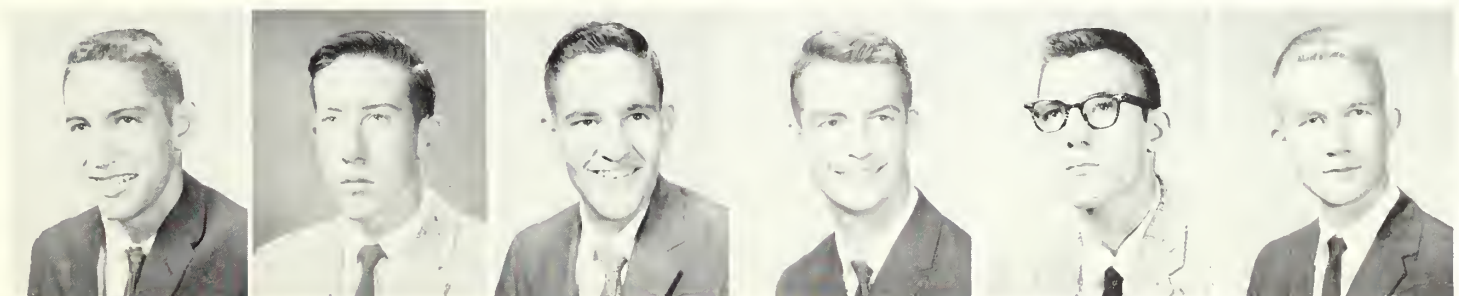

W. McKinnon, Jr.

D. Murray

J. Owens

M. Reublin

R. Rish

A. Smith

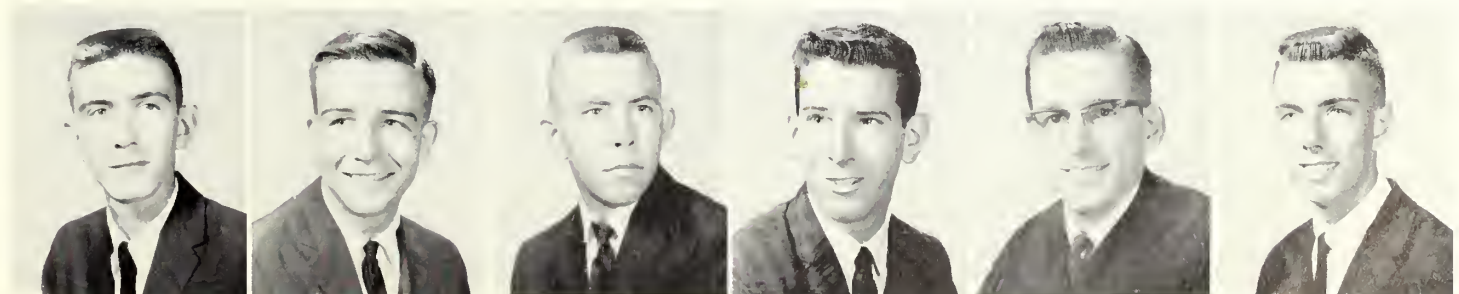

L. Smith

B. Stone

J. Swearingen

B. Wagner

J. Wainwright

E. Woodard

Pi Kappa Phi

Beta Tau Chapter

The Pi Kappa Phi Fraternity began its life in the Fall of 1951 as Filii Fortunae Social Fraternity. On January 17, 1951, Filii Fortunae was installed as Beta Tau Chapter of Pi Kappa Phi. Since its inception the fraternity has played a major role on the Valdosta State College campus.

During the year Pi Kappa Phi sponsors such campus-wide activities as the Miss VSC Beauty Contest, the "Man of the Year" award, and the "Teacher of the Year" award. In addition, the fraternity sponsors activities for the benefit of its brothers.

Members of Pi Kappa Phi are chosen for their worth as individuals only.



SPONSORS—*Seated (floor)*: Gloria Grissett, Beverly Bridges. *Seated (chair)*: Martha Sue Bragg, Louise Wight. *Standing*: Leslie Brown, Jean Hooks.

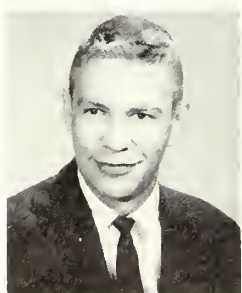

H. O'Steen
Pres.

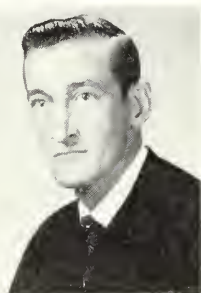

D. Melton
Sec.

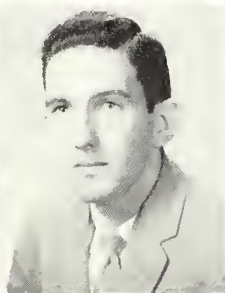

R. Byrd
Treas.

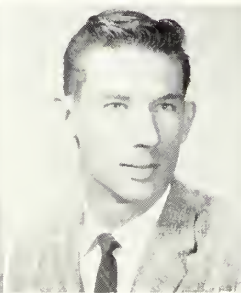

J. Stevens
Chaplain

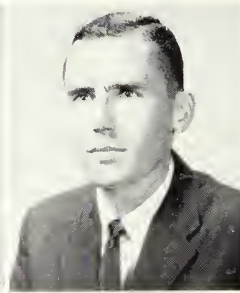

J. Tomberlin
Warden



D. Bennett



M. Black, Jr.

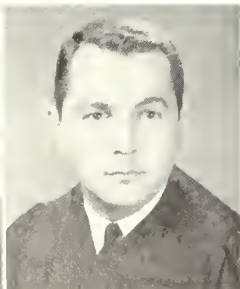

T. Corso



W. Garrick

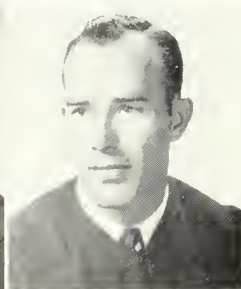

J. Jackson



R. King

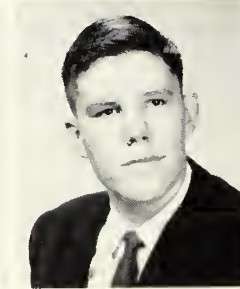

R. Knoll

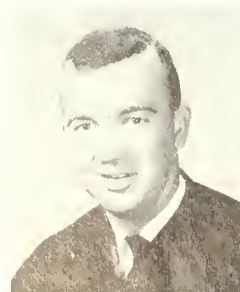

F. Mobley



A. Register



J. Rossman

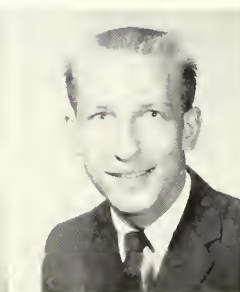

J. Waites



A practice session for the TKE Calendar Girl Contest



That final touch for a rat!

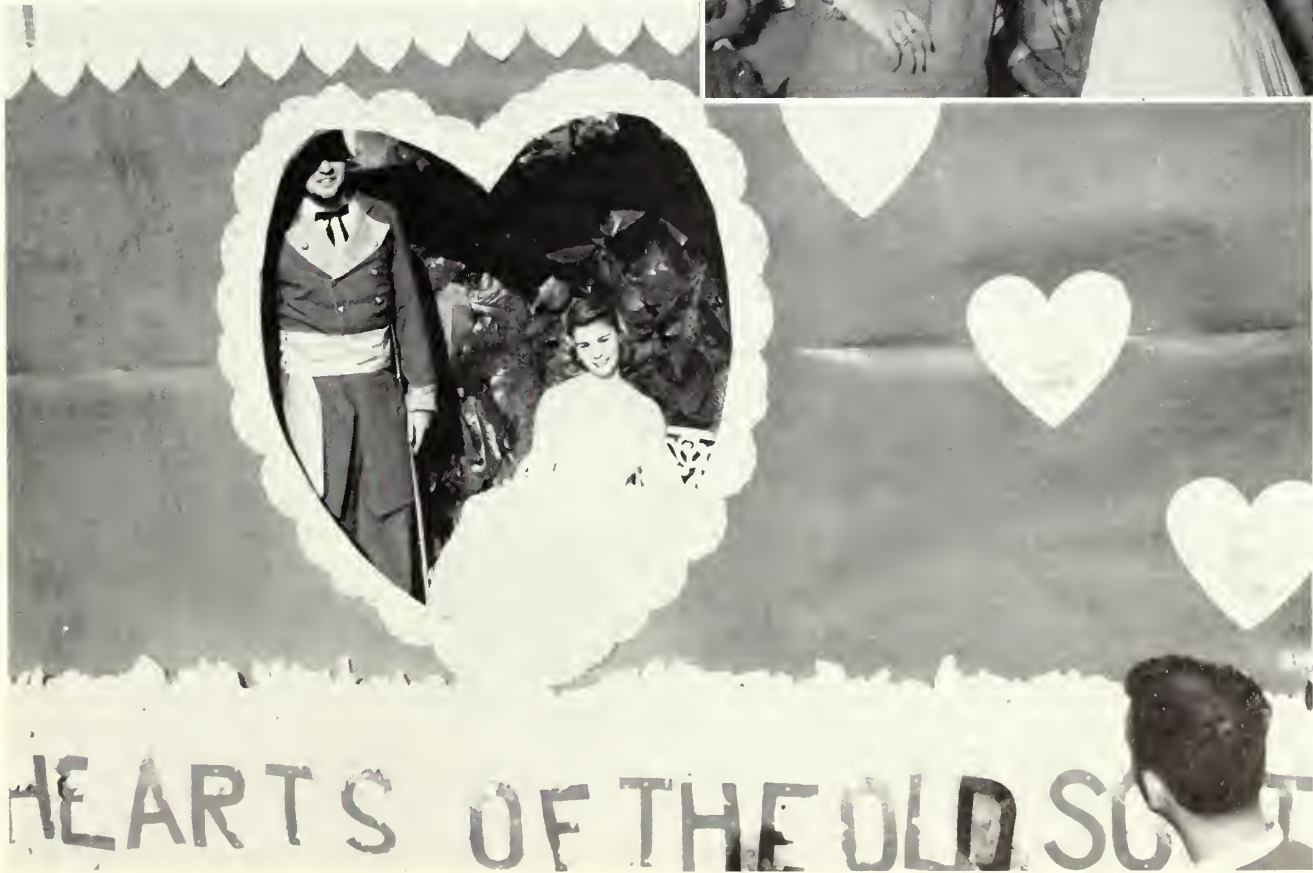

Sig Ep's own sweetheart



A new TKE pledge paddle viewed



A popular KΔ!



A Pi Kap carries the Rebel flag



Advertising

BELK HUDSON COMPANY

The Home of Better Values



Fashions for
Men • Women • Children



100 S. PATTERSON CH 2-2191

FIRST STATE BANK

The Bank That Wants You
for a Depositor

Member of
FEDERAL DEPOSIT INSURANCE
CORPORATION

VALDOSTA, GEORGIA

Compliments of



Homes—Stores—Industries

ORKIN
EXTERMINATING CO., INC.

1802 N. Ashley Street
CH 2-3725

Compliments of
BROOKWOOD PHARMACY

Prescriptions Filled With Care
Registered Pharmacists

PHONE CH 2-3852
1312 N. Patterson Street

W. Charles Adams, Owner

Meet Your Friends at the

HITCHING POST DRIVE IN

Featuring

CURB SERVICE

TAKE-OUT ORDERS

DINING SERVICE

2 Miles North on Highway 41

SNOW'S Laundry and Dry Cleaning

Quality
Cleaning and Service

FOUR BRANCH PLANTS

MAIN PLANT
E. Hill Ave. CH 2-5121

Compliments of

THE S & K DRIVE IN RESTAURANT

Phone CH 2-7840

At the Forks of North 41 and 125

and

THE S & K CAR WASH

PHONE CH 2-2200

North Ashley Street

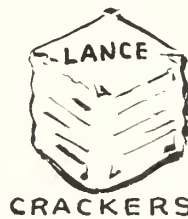

Compliments of
LANCE

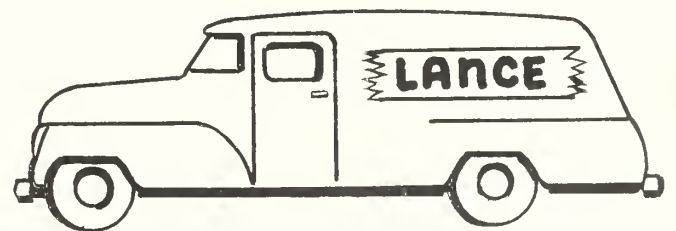
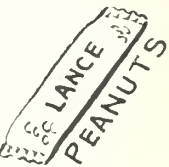

Good Things From the
House of



Just Right . . . Right Now

CLYDIE H. PRICE Distributor

316 Rosedle Pl. CH 2-0977
VALDOSTA, GEORGIA



JOE LAZARUS

100 N. Ashley

CH 2-0540

Compliments
of

**VALDOSTA
DRUG COMPANY**

109 E. Savannah Ave.
CHerry 2-5864

Visit Us
See the Opportunities
for Employment
As Well As Our
Service to This Area



**FIRST FEDERAL
SAVINGS AND LOAN
ASSOCIATION OF VALDOSTA**

411 N. Patterson St. Valdosta



VALLOTTON'S DAIRY

801 N. Ashley

CH 2-4838

Now It Is Pepsi
for Those Who Think Young



"the Light refreshment"

PEPSI-COLA
BOTTLING COMPANY

704 S. Patterson St. Valdosta



SCHWARTZ'S

"Smart Campus Fashions"

124 N. Ashley

CH 2-3742

Best Wishes
ROBERT'S
INSURANCE AGENCY

Your
Representative for
The
HARTFORD LIFE INSURANCE CO.

Specializing in Life Plans
Designed for
College Seniors

PATTERSON STREET
Valdosta, Georgia

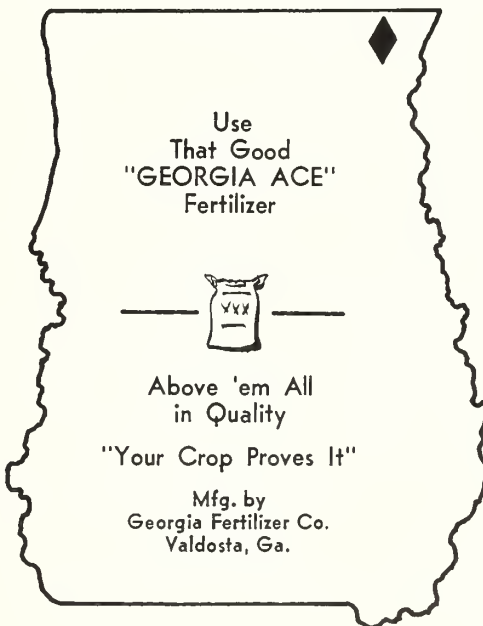

GEORGIA
FERTILIZER
COMPANY

Manufacturers of
High Grade
COMMERCIAL
FERTILIZERS

Valdosta, Georgia

We Specialize in Home Cooked
"REGULAR DINNERS"

BYNUM'S DINER

2033 N. Ashley St.
Highway 41 North
VALDOSTA, GEORGIA

Owned and Operated by
Mrs. Virgil Bynum

Your Family Gets the Most From

FOREMOST

1001 Williams St. CH 2-0456

VALDOSTA, GEORGIA

Compliments of

THE CITIZEN AND SOUTHERN NATIONAL BANK

Complete Banking Service

VALDOSTA, GEORGIA



MEMBER FDIC

VALDOSTA DAILY TIMES

We wish you, the senior
class of V.S.C., success
and happiness where ever
you may go and in
whatever you may do.

201 N. Troupe CH 4-1880



MARTHA'S

Feminine Fashions

208 N. Patterson CH 2-8998



HORACE STEPHENSON JEWELER

126 N. Patterson CH 2-8521

Castle Park CH 4-0449



C. C. VARNEDOE CO.

134 N. Patterson CH 2-8730



COCA-COLA

BOTTLING WORKS, INC.

1409 N. Ashley CH 2-6325

Best Wishes From the Place
Where the Students Gather

THE STUDENT CENTER

BOOKS—MONOGRAMMED GOODS—SODAS
SUNDRIES—COSMETICS

RITZ

MARTIN
DRIVE
IN

DOSTA

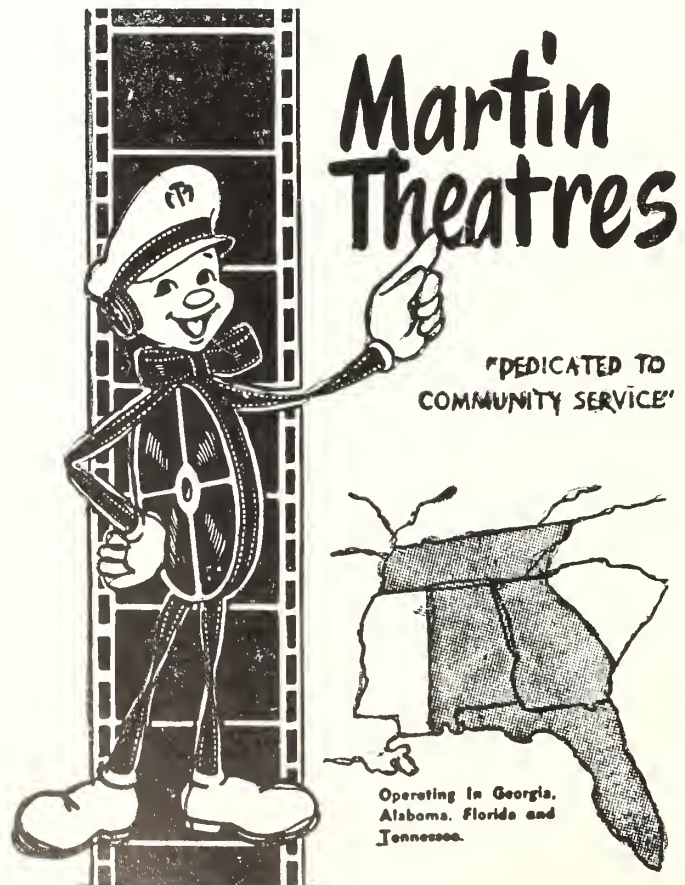



**BOOKMAN'S STUDIO
and
CAMERA SHOP**

110 W. Central Avenue

CH 2-4503

70 Years of Banking Service to Valdosta

FIRST NATIONAL BANK

Member of
THE FEDERAL DEPOSIT INSURANCE CORP.

Valdosta, Georgia

GIRARDIN JEWELERS

Member of
NATIONAL BRIDAL SERVICE

All Leading Lines of
SILVER CHINA CRYSTAL

303 N. Patterson St.

PATTERSON-JONES, SHOES

The Home of Good Shoes
Since 1903

Downtown and Castle Park
VALDOSTA, GEORGIA

BOB BELCHER'S DRUG STORE

Prescriptions Promptly Filled

DRUGS—SODA FOUNT
WHITMAN CANDIES

Fast Service and Delivery

310 N. Patterson CH 2-6870

WESTERN AUTO ASSOCIATE STORE

Home Owned by Harry B. Anderson

Your Headquarters for
Radios—Phonos—Hi-Fi
ALL KINDS SPORTING GOODS
QUICK SERVICE

Tennis and Badminton Rackets Restrung

301 N. Patterson St. CH 2-5945

Just Good Food!

From
Valdosta's Finest and Friendliest

**MINCHEW'S
RESTAURANT**

N. Ashley St. CH 2-0567

**LUKE BROTHER'S
BARBER SHOP**

Specializing in Flat Tops

Five
Barbers to Serve You!

Corner of Lee and Ann St.
Webb Shopping Center
VALDOSTA, GEORGIA

Register's

**REGISTER'S
CLOTHING COMPANY**

114 N. Patterson CH 2-7930

We Sell Better Fertilizer
for Better Farming
TO BUILD BETTER
SCHOOLS
CHURCHES
COMMUNITIES

WE MAKE THE BEST BETTER

C. O. SMITH GUANO CO.

Represented in Valdosta by
M. L. STRONG CH 2-5877



BOWL-O-RAMA, INC.

Bemiss Rd.—Langdale Dr.

VALDOSTA, GA.

Featuring

12 AMF Automatic Pinspotters

Compliments of

Bob Straight, Mgr. CH 2-1701



136 N. Patterson St. Valdosta

PARK CENTER BAKERY

We Specialize
in
Wedding Cakes
Birthday Cakes
Party Cakes

422 E. Park Ave. CH 2-0577
VALDOSTA, GEORGIA

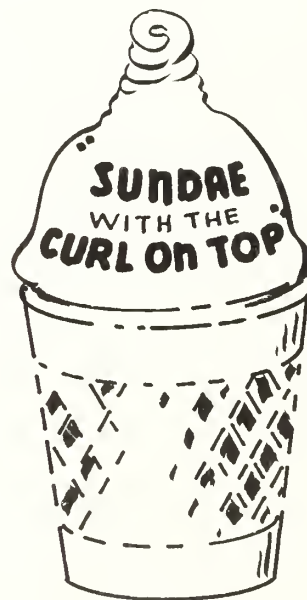

DAIRY QUEEN
of
VALDOSTA

701 N. Ashley
CH 2-3942

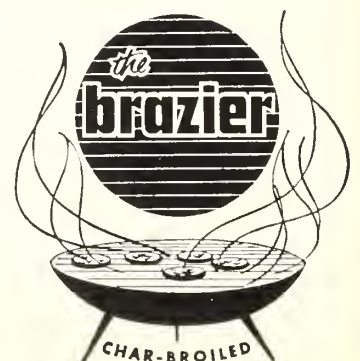



Best of luck in
everything you ever do
& remember that I love
you so very much.
mother





STUDENT CENTER

