

PIN E CONE '64



SP COL
LH
1
.V25
M5
1964



PINE CONE '64



***Valdosta State
College***

SP COL
LH
1
,V25
M5
1964





1964

—A year of progress and change at Valdosta State College has come and gone.

—A year of new things begun and traditional things cherished.

As we see new buildings rise to completion and become a part of the campus scene, so we see our college year unfold and become a part of our experience.

The Pine Cone Staff hopes to make this year memorable not only for its major events, but for the small commonplace things that make life on this campus unique.

Here is your year—1964—at Valdosta State College.





Pine Cone Staff

| | |
|-------------------------------|--|
| EDITOR | Florence Darnell |
| BUSINESS MANAGER | David Clyatt |
| ASSOCIATE EDITORS | Beth McRee Peter Van Horn |
| THE YEAR AND ACTIVITIES | Diane Snell Sharon Smith |
| FACULTY | Eddie Vickers |
| GREEKS | Marianne Baxter Carol Jolley Dorothy Mears |
| PERSONALITIES | Jane Maddox Georgeann Jordan |
| ORGANIZATIONS | Danice Odum Jane Crabtree Alwyn Hamill |
| ATHLETICS | Larry Manning Lanier Norman |
| CLASSES | Dodie Lashley Juanita Norsworthy |
| PHOTOGRAPHY | Bookman's Studio Robert Winter, III |
| ADVISOR | Mrs. Bette Adams |
| COVER | Earl Willis |

Contents

| | |
|---------------------|-----|
| THE YEAR | 6 |
| FACULTY | 28 |
| GREEKS | 40 |
| ACTIVITIES | 56 |
| PERSONALITIES | 70 |
| ORGANIZATIONS | 86 |
| ATHLETICS | 116 |
| CLASSES | 130 |
| ADVERTISING | 168 |

The Year . . . 1964





The Year . . . Valdosta State
College, 1964 . . .





RAT WEEK . . .

. . . from Twin Lakes to
the gym . . . acquainting
the freshman with college
traditions.



RUSH . . .

. . . the friendly smile and
the hearty handshake . . .

. . . the parties . . .

. . . with a good band and

the hostesses . . . the

tense waiting . . . and

the happy ending.





THE FACULTY . . .

. . . busy with registration . . .

. . . students . . . lectures . . .

. . . and themselves in study.





Amid the excitement of the
Holly Hop . . .
. . . Miss Pine Cone . . .
Carol Ann Rainwater . . .
. . . begins her reign.



The excitement of a
basketball game . . .

Mr. and Miss Spirit are
chosen . . .

. . . cheerleaders in action . . .

. . . a team listens to
careful instructions . . .

. . . a crowd gathers during
half-time . . .





The Concert . . .
 . . . the bonfire . . .
 . . . the job of
 decorating a float . . .
 . . . the theme is B C . . .
 . . . the parade . . .





A gym to decorate . . .
. . . a dance in the
dark . . . a new
Queen . . . Gail Bazemore . . .
. . . this was homecoming . . .
. . . of 1964.





Life in the dorm . . .
. . . lonely . . .
. . . noisy . . .
. . . trips to the library . . .
time spent in the ever-busy
telephone booth . . .
. . . you iron . . .
. . . rat your hair . . .
you date . . .
where's my Fog? . . .
. . . you try to study . . .
and sometimes . . .
. . . you sleep.





The library . . .
. . . a place for study . . .
. . . and socializing . . .
a group outside smoking . . .
. . . couples inside trying to
study . . .
exhibits to admire . . .
. . . a quiet . . .
lonely feeling prevails . . .
. . . a place for watching
people . . . and for thinking.





The Year . . .

. . . the bird was the word . . .

. . . and no coed was without
straight hair and a beret . . .

. . . a short skirt . . .

. . . knee socks . . .

rah rahs . . . the parka for
spring . . . the

beatle wig—just right for
homecoming . . . and

Dr. Sosebee furnishes the perennial
paper cup . . .



The Year . . .

. . . a great one for the campus romance . . .

. . . you meet where you can . . .

. . . in the halls . . . behind

the dorms . . . during

the fall . . . the winter . . .

. . . the spring . . .

wander away from the dance . . .

. . . plans are made . . .

. . . some last . . . and

some fade away.





No different from any other . . .
. . . yet special . . .
. . . and these were the students . . .



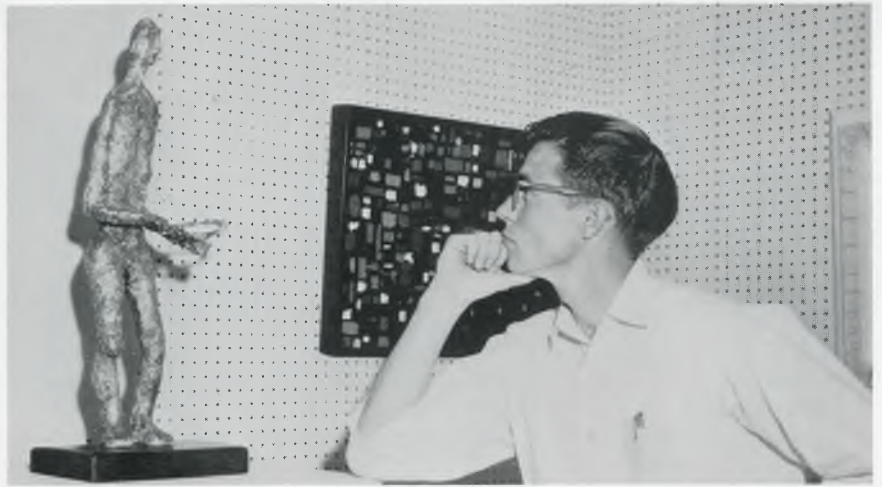

. . . in the year that was . . .
. . . at Valdosta State College, 1964



FACULTY AND ADMINISTRATION



President

Valdosta State College is regarded as "home" by Dr. Thaxton. Over the many years of serving as president, he has firmly established his policies and principles with faculty and students alike. Leadership, understanding, and guidance are the trademarks of our president.



Deans



DR. J. A. DURRENBERGER, Academic Dean



DR. SOSEBEE, Dean of Students



MISS OGLETREE
Dean of Women

Miss Ogletree, Dr. Wall, and Dean Sosebee pause for a moment during a hectic day's work.



DR. WALL, Dean of Men

Administration



Mrs. Thomas, Registrar, and Mr. McCoy, Comptroller, are pictured in conference.



Mrs. L. J. Harrell
Mrs. Mary Thornton

Mrs. A. W. Quillian
Mr. Murray Jolley

Mrs. Stella Willco
Mrs. Murray Jolle



Miss Thera Hambrick, A.B., B.S. in L.S.
Mrs. Homer Morgenthaler, A.B., B.S.

Mrs. Marjorie Bland
Mrs. Lemuel Copeland

Dr. Robert Stump
Miss Barbara Wilson, R.N.

Mrs. Hardy Croom
Miss Donna Dupree

Mrs. R. Stanley Adams, B.S.
Miss Ernestine Foy, B.S.

Mrs. Richard Edwards
Mrs. E. J. Evans

Mrs. Joseph S. Maddox
Mrs. Howard H. Money, A.B.

Mrs. S. G. Hancock
Mrs. Ralph Jones

Mrs. George Twiggs
Miss Joann Wisenbaker



Social Sciences



Mr. Garwood, Dr. Gabard, Dr. Laurens, and Dr. Durrenberger take a rare break from the routine.

CHAIRMAN:
DR. J. A. DURRENBERGER

Students wishing to concentrate in the social sciences may elect to take a major in History or Sociology, leading to the A.B. degree.

Geography and Political Science are also taught at VSC, but no major is offered in the area.

Top to bottom:

J. A. Durrenberger
Department Head,
Sociology
A.B., M.A., Ph.D.



William M. Gabard
Department Head,
History
A.B., M.A., Ph.D.



Franklin D. Laurens
A.B., M.A., Ph.D.



Saunders B. Garwood
A.B., B.D., M.A.



Left to Right:
Augustus I. Riedel
B.S.Ed., M.A.
John T. S. Melzer
A.B., M.A.



Miss Fredeva Ogletree gives pointers on Sherman's March to her Georgia History students.



Business Administration

CHAIRMAN:
MR. SHEALY McCOY

Students of Business Administration seek a thorough understanding of the business and social worlds through the correlation of such subjects as accounting, finance, management, marketing, and secretarial science.

Continuous, progressive leadership is assurance that the best training possible will always be available for the future business students at Valdosta State College.



To coordinate the department, Mr. Dales, Mr. McCoy, Mr. Sutton, and Mr. Schlegel frequently meet.



Shealy McCoy
B.B.A., LL.B.



James B. Dales
B.B.A., M.A.
Department Head,
Accounting



Christian F. Schlegel
B.S., M.B.A.
Acting Department
Head, Economics—
Business Admn.



Saralyn Sammons
A.B., M.A.
Department Head,
Secretarial Science
Elmina McKneely
A.B., M.A.

Secretarial Science teachers, Miss McNeely and Miss Sammons, counsel Yolanda Loor, student from Ecuador

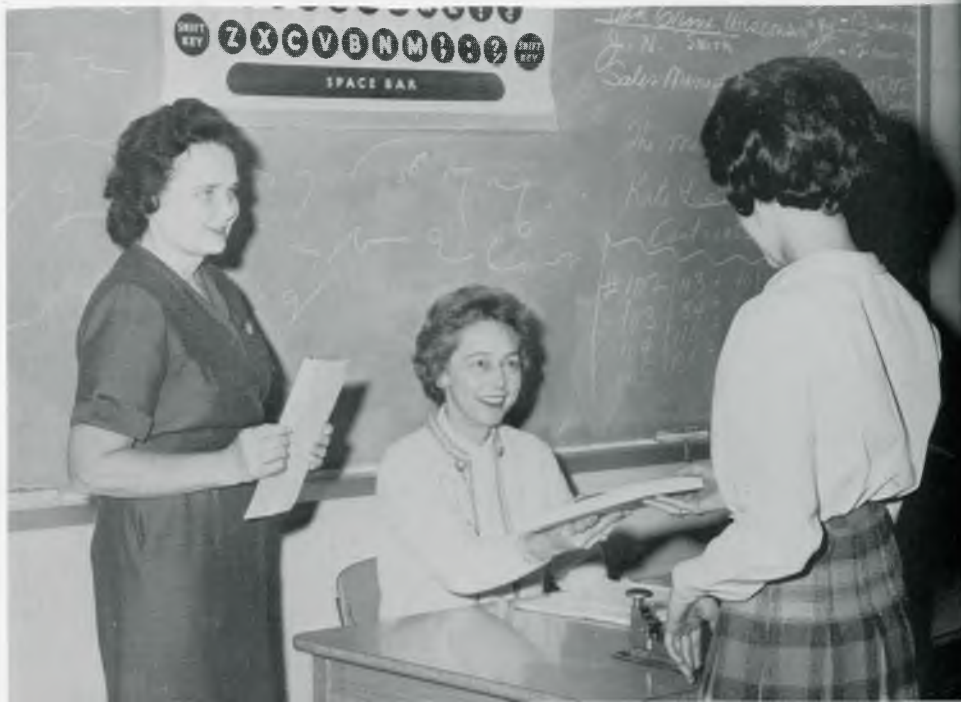

Education Department



Mr. Kaiser, Mrs. Knight, Mr. Gerlock, Dr. Jeter, and Dr. Healy discuss problems in the education department.

CHAIRMAN:
MR. DONALD E.
GERLOCK

The Education Department prepares future teachers for the rigorous problems of the profession. Students of physical education learn to coordinate the physical and mental aspects of learning in producing a well-rounded person.

Psychology, a branch of the Education department, probes the "whys" and "wherefores" of human nature, providing a better understanding of people and their actions.



Taking a moment to rest from their physical education classes are Mrs. Mathis, Coach Colson, Mrs. Veatch, Coach Grant, and Mr. Bennett.



Donald E. Gerlock
B.S.Ed., M.Ed.
Department Head,
Education
Ann K. Healy
A.B., M.Ed., Ph.D.



Manelle V. Jeter
B.S., M.S., Ed.D.



Corinne S. Knight -
B.S., M.A.



William C. Grant, B.S.Ed., M.A.
Department Head, Physical Education

William H. Bennett, Jr., B.S., M.Ed.
Gary W. Colson, B.S., M.A.
Matilda D. Mathis, B.S., M.S.
Gertrude S. Veatch, B.S.



Merle D. Kaiser
B.S., M.S.



Humanities



Miss Hanes, Mr. McKinley, Mr. Evans, Mrs. McKey, Mrs. Odum, Miss Ray and Dr. Gignilliat discuss the works to be read during the year in the English classes.

CHAIRMAN:
DR. ARTHUR M.
GIGNILLIAT

The Division of Humanities is made up of the Departments of Art, English, French, German, Russian, Spanish, Speech, and Music.



Arthur M. Gignilliat
A.B., A.M., Ph.D.
Department Head, English



Marvin R. Evans
A.B., M.A.



The construction of a model for a sculpture class draws the attention of Mrs. Anderson, Mr. Pember, and Mrs. Bennett.



Martha W. McKey
B.S., M.Ed.
Gertrude G. Odum
B.S., M.A.



Joseph W. Pember, A.B., M.F.A.
Department Head, Art

Below:
Lee M. Bennett, A.B., M.F.A.
Ellen Anderson, B.A.



Kate E. Ray
B.S., M.A.
Louise Hanes
A.B.



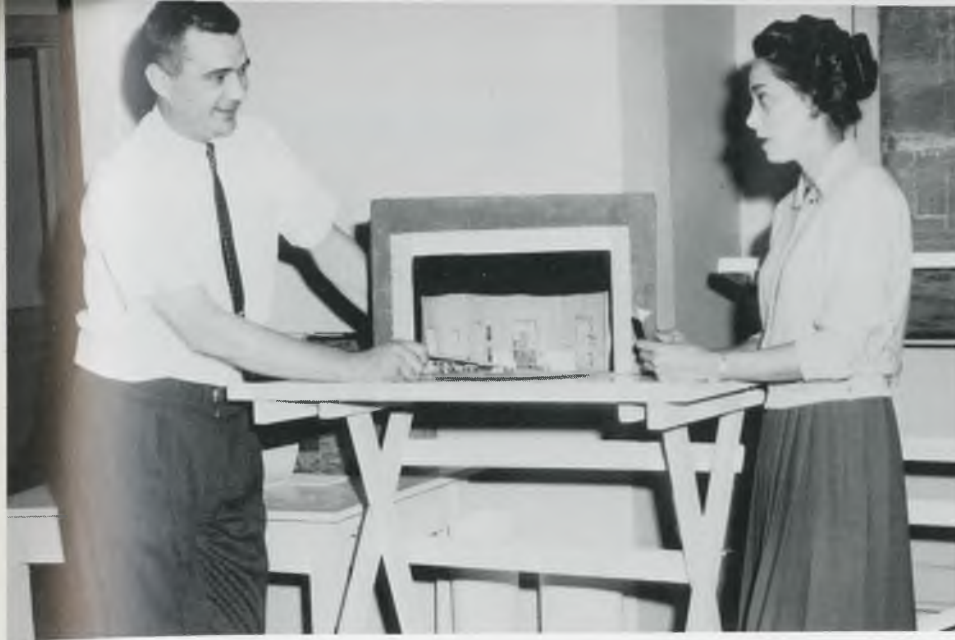

Between classes, Mr. Rudy and Miss Kirby can be found discussing scenery arrangement, costumes, or the make-up for a future production.

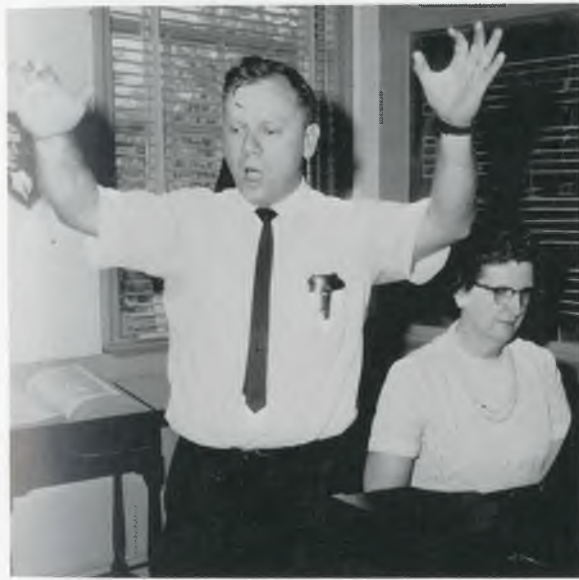

Mr. and Mrs. Robinson lead a rehearsal of the choir.



Robert Owens
A.B., M.A., Ph.D.
Department Head,
Modern Foreign
Languages



John G. Brown
B.A., M.A.



Jean Guitton
Bach. es Lettres
Lic. es Lettres



John H. Rudy
B.A., M.A.
Department Head, Speech



Ann D. Kirby
B.A., M.F.A.
Beth W. McRae
A.B.



Lavan R. Robinson
A.B., M.M.
Acting Department Head,
Music



Janet Robinson
B.S.

Mr. Brown, Mr. Guitton, Mr. Owens, and Mr. McKinley review student tapes in the foreign language lab.



Mathematics and



Members of the Math-Physics department, Dr. Worstall, Mr. Bass, Dr. Wall, Mr. Babcock, Mr. Martin, relax between classes.

The Department of Mathematics includes Mathematics, Physical Science, and Physics. Programs leading to the B.S. or A.B. degree have been arranged, allowing for a departmental major in Math or Physics.



Left to right:
 J. Graham Wall
 A.B., M.A., Ed.D.
 Charles M. Worstall
 A.B., M.A., Ph.D.
 Leroy Babcock
 B.Ed., M.S.
 Department Head, Mathematics



James Martin
 A.B., M.S.



Gary Bass
 B.S., M.Ed.



Three students work diligently on physics laboratory projects.

Natural Sciences



Conference for natural sciences department brings Mr. Lindauer, Mr. Faircloth, Dr. Connell, Dr. Carter, Dr. Duvall, and Mr. Stricklen together.

CHAIRMAN:
DR. CLYDE CONNELL

An ever increasing demand for persons trained in technical skills has led to a program offering degrees in biology and chemistry. Professional majors are given in chemistry.

Also several pre-professional programs are available to students wishing these technical fields.



Top:
Harry M. Duvall
B.S., Ph.D.
Department Head, Chemistry



Left:
Maurice W. Lindauer
A.B., A.M., M.Ed.



Left to right:
Clyde E. Connell
B.S., M.S., Ph.D.
Department Head, Biology
Marjorie E. Carter
B.S., M.A., Ph.D.



Wayne R. Faircloth
B.S., M.Ed.



Lester L. Stricklen
B.S., M.S.

Adding to the facilities of the botany research is the greenhouse. Here, Mr. Faircloth works in this new facility.



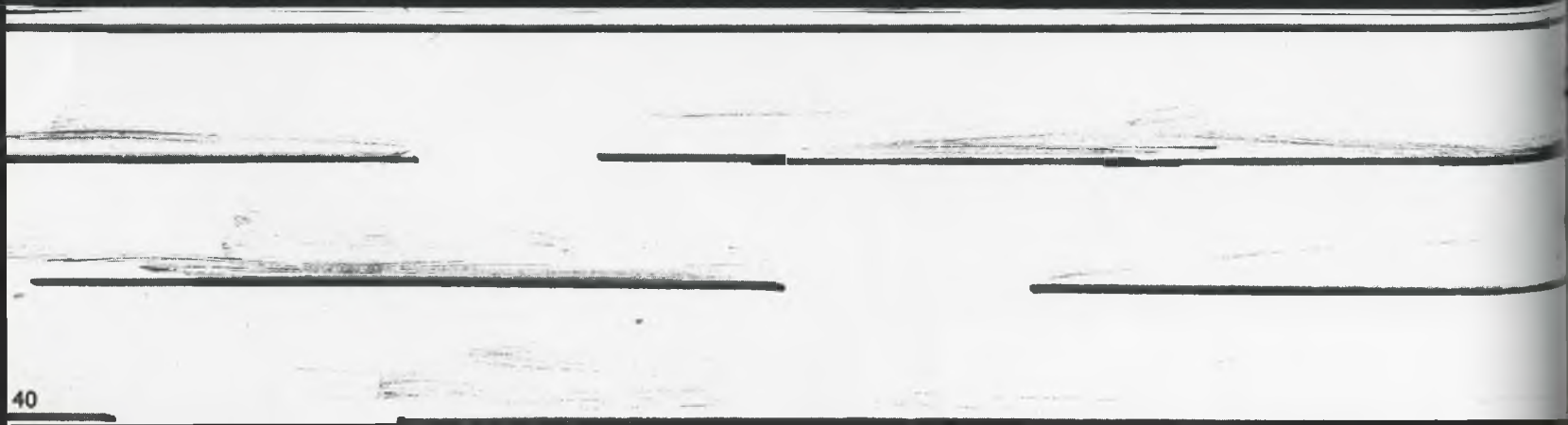

G R E E K S

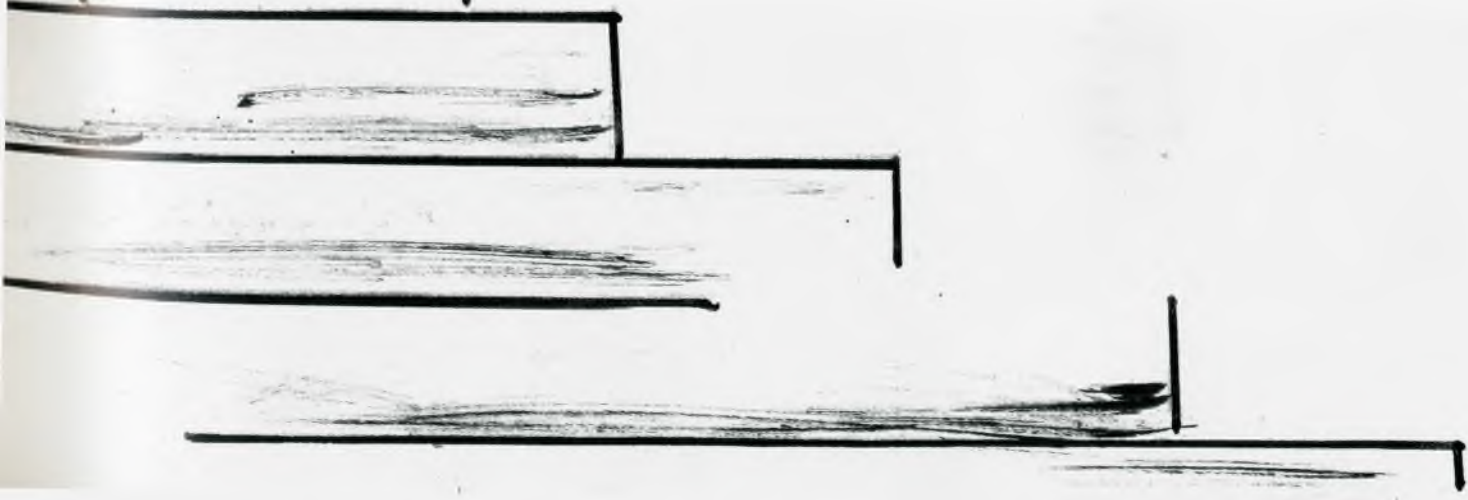

Panhellenic Council



LEFT TO RIGHT: Patricia Loeb, ADPi; Maryzelle Smith, ADPi; Patty Clark, KD.

The Panhellenic Council is composed of the Panhellenic officers, two representatives from each sorority and an alumna member.

Among its objectives are: maintaining on a high plane sorority life and relationship within the college, promoting scholarship, furthering high social standards, acting as a forum for the discussion of questions of interest in the college and sororities, and compiling rules governing rushing,, pledging, and initiation on this campus.

LEFT TO RIGHT: Betty Dow Majors, KD; Chris Gleaton, AXiD; Miss Ogletree; Diane Osborne, AXiD; Gretchen Schroer, ADPi; Jeffery Waldrop, KD.

Not pictured:
Ellen Taylor, AXiD



Panhellenic pledge party.

Interfraternity Council



LEFT TO RIGHT: Ed Fleuren, TKE; Jimmy O'Neal, Sig Ep; Paul Brown, TKE.

The Interfraternity Council was established in order to form a more democratic, efficient, and understanding governing council to represent, lead, and unify all fraternities to decide and act for the fraternities' interests.

TOP, LEFT TO RIGHT: David Barrow, Pi Kap; Sandy Mars, Sig Ep; Ronnie Knoll, Pi Kap. LOWER, LEFT TO RIGHT: Nelson Conger, Pi Kap; Mike Reublin, TKE; Bruce Varnadoe, Sig Ep.



Interfraternity Council President presents Greek Week trophies.

Alpha Delta Pi

President—Gretchen Schroer
 Vice President—Jane Garwood
 Recording Sec.—Pat Puckett
 Corres. Sec.—Deana Dorough
 Treasurer—Patricia Loeb
 Chaplain—Beth McRee



| | | |
|---------------------|------------------|----------------|
| Gretchen Schroer | Jane Garwood | Pat Puckett |
| Deana Dorough | Patricia Loeb | Beth McRee |



Gloria Adams
 Sarah Sue Barineau
 Gail Bazemore



Jane Daniel
 Lucille Dawson
 Elaine Freeman



Jesslyn Garbutt
 Ginger Gleaton
 Alwyn Hamill

AWARDS—Dianne McDaniel, Best Pledge Theme; Alwyn Hamill, Best Pledge Scholarship. SEATED, L. to R.: Lou Dawson, Most Outstanding Pledge; Maryzelle Smith, Most Outstanding Sister; and Cheryl Metts, President's Award.



Delta Theta Chapter of Alpha Delta Pi noted for her great capacity for fun and gaiety, started off the year with a bang at her Mardi Gras Party. This spirit was carried over to the nineteen rushees who pledged.

ADPi, however, is noted not only for her gaiety, but for high standard of scholarship. Delta Theta is proud of her many campus beauties, such as Greek Goddess and has proved that beauty, and brains do go together.

During fall quarter ADPi is busy with Rush, Pledge parties, and the annual Christmas party. Winter quarter is highlighted with fun and food at the annual Spaghetti supper and the Dogpatch party.

Beach parties bring excitement during spring quarter while spend-the-night parties and hamburger suppers accent the whole year's activities. Delta Theta's many service projects include an annual Easter Egg Hunt for underprivileged children.

ADPi takes an active part in activities on campus and aids each member in the enjoyment of a rich, well-rounded college life.

| | | |
|-------------------------------------|--|--------------------------------------|
| Linda Hewett Susan Hudgens | Harriette Hilliard Carol Jolley | Laura Hobbs Dianne McDaniel |
|-------------------------------------|--|--------------------------------------|





Lou Ann
McLeod
Diana
Palmer
Judy
Pearson

Cheryl
Metts
Margaret Ann
Parsons
Kay
Powell



Alpha Delta Pi "King of Diamonds" —Curt Wonicker



"Joy to the World" says Santa at the ADPi Christmas Party.



Now, one more time, girls, how did that go??

Carol Ann
Rainwater
Sharon
Smith

Joy
Roberson
"Twinkle"
Spurlock

Suellen
Sheffield
Sue
Stith

Mabel
Shirling
Vicki
Tatum

Brenda
Smith
Diane
Thieleman

Margaret Ann
Smith
Susan
White

Margaret
Smith
Carol
Williamson

Maryzelle
Smith
Patsy
Wilson



Alpha Xi Delta

President—Dianne Osborne
 Vice Pres.—Sandra Riggins
 Recording Sec.—Ellen Taylor
 Corres. Sec.—Judy Wade
 Treasurer—Anne Stinson



Dianne Osborne

Sandra Riggins

Ellen Taylor

Judy Wade

Anne Stinson

Throughout the college year Alpha Xi Delta members are engaged in activities from social fun to community projects.

Annual events sponsored by the sororities during the school year are: Mother-Daughter Tea, Christmas Party, Alpha Xi Delta Rose Reception, Founder's Day Banquet (April 17), Alpha Xi Delta Picnic, and since the members of the Alpha Xi Delta strive toward a closer tie between sororities and fraternities, Alpha Xi's sponsor annual Fraternity Deserts. In the Spring, every Alpha Xi looks forward to the Beach Party, and throughout the year there are Spend-the-night parties filled with fun for all. The highlight of the Summer is Alpha Xi Delta Retreat filled with beach trips, parties, workshops and all around fun and excitement.

Each year the sorority participates not only in social activities, but civic and community projects as well. During the Thanksgiving and Christmas seasons, the sorority presents food and gifts to needy families. The Alpha Xi's also support the Boy's Ranch, and help in community drives such as the Heart Fund.

Alpha Xi Delta never underestimates the values of the academic program and has consistently been a leader on campus in the maintenance of high scholarship.

Pledges present scrapbook to the Sisters.



Jinanne Bennett
Sandra Bennett



Yvonne Brown
Patsy Bullock



Dora Jean Busby
Angela Bush



Martha Cook
Nancy Casey



Faye Davis
Freida Dunlap



Chris Gleaton
Billie Jean Goddard



Pledge trainer, Harriet Hood, presents Pledge Awards to Yvonne Brown, Pledge Scholarship; Freida Dunlap, Ideal Pledge; and Judy Kear, Best Pledge Essay.



Sharon Hall
Harriet Hood



Susan Johnson
Judy Kear



Delores Lashley
Rachel Lashley



Sandra McKie
Irene McMillian



Dee Nickols
Judy Postell



Cindy Sessions
Roz Sprayberry



Mr. Wonderful—
Chris Clark



Marcia Turner
Betty Wilkinson

Sisters recall memories while looking through scrapbook.





Jeffrey Waldrop

Susan Branch

Peggy Elliott

Marion Craven

Jane Maddox

Kappa Delta

President—Jeffrey Waldrop
 Vice President—Susan Branch
 Secretary—Peggy Elliott
 Treasurer—Edrie Hiers
 Ass't Treasurer—Marion Craven
 Editor—Jane Maddox

From shrewd devils to sophisticated white roses, it was quite apparent that Kappa Delta had returned to the VSC campus. Rush, Little Sister Week-end, Founders Day, and of course, studies seemed to dominate the activities of Gamma Mu Chapter fall quarter. Never will be forgotten the cool (literally) Spend-the-night party or the visit from old "Santa" at our Christmas Party.

Excitement, entertainment, and honors filled our lives during Greek Week. The pledges took first place in the Olympics and for the fourth consecutive year Kappa Delta sang her way to first place in the Song Fest.

The highlight of winter quarter was the annual White Rose Ball held at the Valdosta Country Club in honor of the pledges.

Fun was the key word during spring quarter. Girls went to the highest bidder on Kappa Delta "Slave Day." We entertained each of the three fraternities on campus with parties given in their honor. Of course, the annual beach trip must not be forgotten.

All these events, the informal times and the smiling and helping hand of another sister is what lives in our hearts and will remain in our memories.



Dietra presents Susan the "Outstanding Sister" Award.

Peggy Alexander
 Sandra Babcock
 Cheryl Barton



Carol Ann Cannon
 Sandra Fletcher

Patty Clark
 Carol Gilson

Sara Glynn
 Cloud
 Betty Jo Greene

Marianne Baxter
 Kate Culpepper

Anne Bozeman
 Lee Daniel

Cheryl Brantley
 Catherine Daugharty

Margaret Jo Bryan
 Betty DeVane

Anne Burney
 Florence Ellington





Jo
Hodges
Dianne
Leary

Angie
Jarrett
Millie
McLane

Georgeann
Jordan
Betty Dow
Majors

Judy
Law
Dorothy
Mears



Jo singing "Lavender Cowboy."



"Dream Guy" Jimbo Smith

President presents pledge awards to Clod Cloud, Most Co-operative; Carol Gilson, Most Inspired; and Angie Jarrett, Outstanding Pledge.



Betty
Patten
Nancy
Smith

Ruth Ann
Roddey
Dietra
Spooner

Alex
Scott
Jean
Vance

Sandra
Sessions
Elaine
Vann

Peggy
Straughn



Pi Kappa Phi

Arcon—David Barrow
 Treasurer—Ronnie Knoll
 Secretary—Robert Owens
 Chaplain—Jerry Johnson
 Historian—Larry Cowart



David Barrow Ronnie Knoll Robert Owens Larry Cowart



Elliot Battle Jimmy Bentley Jack Bridges Jimmy Carlisle Bill Chapman Nelson Conger Larry Crow Jerry Dickson



SPONSORS—STANDING, L. to R.: Gail Allen, Jeffery Waldrop, Anne Stinson, Jinanne Bennett.
 SEATED, L. to R.: Gayle Thomas, Betty Dow Majors (Sweetheart), and Peggy Elliott.

On January 17, 1959, the Filii Fortunae Fraternity became affiliated with Pi Kappa Phi National Fraternity as Beta Tau Chapter. For the benefit of its brothers as well as the VSC student body the Pi Kaps sponsor campus wide events. Some of these are the "Miss VSC Contest," "Man of the Year," "Teacher of the Year," and the "Most Valuable Player" awards in basketball and baseball.

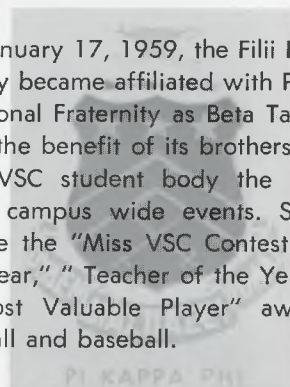

Did someone lose a trophy?



Billy Greer
 Wayne Herndon



Kendall Hicks
 Jim Jeffery
 Wayne Matthews





Where there are four Pi Kaps there's always a "fifth."



Jack
Murray
Bill
Thaxton

Jerry
Pilcher
Ronald
Thomas

Prentice
Taylor
Joe
Williams



PLEDGE SPONSORS—STANDING, L. to R.: Betty Curtis, Bobbie Minnick.
SEATED, L. to R.: Carol Gilson and Dianne McDaniel.



Next time ask us instead of the Four Preps—

Pi Kaps judging "Miss Pretty Toes."



Sigma Phi Epsilon

President—Bruce Varnado
 Vice-Pres.—Jimmy C. O'Neal
 Controller—Franklin Hunter
 Secretary—Jim Butler
 Recorder—Tommy Anderson
 Chaplain—Phil Crowe



Bruce
Varnado

Franklin
Hunter

Jim
Butler

Tommy
Anderson

Phil
Crowe

The Georgia Gamma Chapter of Sigma Phi Epsilon Fraternity is proud to be the college's newest fraternity. In the spring of 1955 a colony, Sigma Epsilon, was formed and five years later it became the Georgia Gamma Chapter of Sigma Phi Epsilon Fraternity.

The brothers of Sig Ep create and encourage the perpetuation of friendship among men. Since the founding of the fraternity in 1901, the SPE's have developed, strengthened, and maintained high moral principles which are essential for the individual as a member of society. The Sig Ep's induce and encourage work along scholastic, athletic, and social lines which will result in the highest degree of fulfillment.



Joe
Allen
Jerry
Carter

Eddie
Bentley
Charles
Chitwood

Jerry
Bentley
Rusty
Clark

Dan
Burke
Henry
Costa

Eddie
Bynum
Bill
DeMilly

Sig Ep brothers plan rush strategy



Johnny
Dismuke
Inman
Grimsley

Mike
Fletcher
Steve
Grisset

Wayne
Futch
David
Lloyd





SPONSORS—STANDING, L. to R.: Janet Thompson, Carole Williamson, Diane Osborne, June Knight, Edrie Hiers. SEATED, L. to R.: Norma Williams, Anne Burney (Sweetheart), Betty DeVane, Chubbie Barefoot, Julia Stricklin, and Dottie Thomas.



Sandy
Mars
Phill
Reames

Richard
Moorhead
John
Register

Bill
Moorman
Pat
Renfro

Bobby
Overmier
Bill
Rivenbark

John
Powell
Johnny
Sheppard

Playboy Club, Valdosta, Georgia



Bill
Spillers
Gene
Wells
Ernie
Yates

Leslie
Todd
Wayne
Wilburn
Walter
Zant

Pledge class sets all time record.



Sammy
Webb
Tom
Wilkinson





Johnny
Bunch

George
Phelps



Billy
Roberts
Ed
Fleurin

Jimmy
Burroughs
Paul
Brown

Tau Kappa Epsilon

- President*—Johnny Bunch
- Vice President*—Archie Smith
- Secretary*—Billy Roberts
- Treasurer*—Jimmy Burroughs
- Chaplain*—George Phelps
- Pledge Trainer*—Ed Fleurin
- Sergeant At Arms*—Paul Brown
- Historian*—Mike Reublin



Betty Jo Greene, TKE and Jimbo's Sweetheart.

The local chapter of TKE became a national chapter in January, 1959. It was one of the first national fraternities on the campus.

The chapter sponsors two campus-wide events each year—the selection of Mr. and Miss VSC Talent and the selection of Miss VSC Calendar Girl. Many social events dot the calendars of the Tekes—the two main features being the Red Carnation Ball and the beach house-parties, both held during the spring quarter.

Above all else, TKE stands for men. A member is chosen for his personal worth and character.

Jerome
Blanton
Neely
Boggs

Gerald
Campbell
Curtis
Fowler

Gene
Goodrum
Harry
Hardwick

David
Harrison
Neal
Johns





SPONSORS—L. to R.: Jean McEuen, Peggy Alexander, Gail Bazemore, Patricia Loeb, Connie Clements, Beth McRee, Linda Nealey, Betty Jo Greene, Cheryl Barton, and Susan Branch.



Freddy
Lawrence
Jimmy
McKinney

Phil
Marney
Jim
Morgenthaler

Doug
Murray
Jimmy
Owens

Bobby
Pierce
Artie
Plowden



Angie Jarrett, Pledge Sweetheart

Row, row, row your float.



Mike
Reublin
Roger
Roberts

George
Saliba
Jimbo
Smith

Duncan
Thompson
Freddy
Vonier

Dan
Wall
Earl
Willis







ACTIVITIES



ORIENTATION DANCE . . .
. . . Gym, home of first dance . . .
freshman brought newest dances.



ORIENTATION RECEPTION . . .

. . . Faculty forms the receiving line . . .
time for faculty and students to meet.





GREEK WEEK . . .
. . . 1963 . . . Olympics . . . leg
race . . . 100 yard dash . . . the
excitement of the awards.





THE GREEK DANCE . . .

. . . from the candidates come the God and the Goddess . . . Dan and Carol wear the crowns . . . The "Bird" is the word at the Country Club.





THE HANGING OF THE GREENS . . .

. . . beginning of the Christmas season for V.S.C. students . . . candles are lit by club presidents . . . And the Dean of Women supervises.

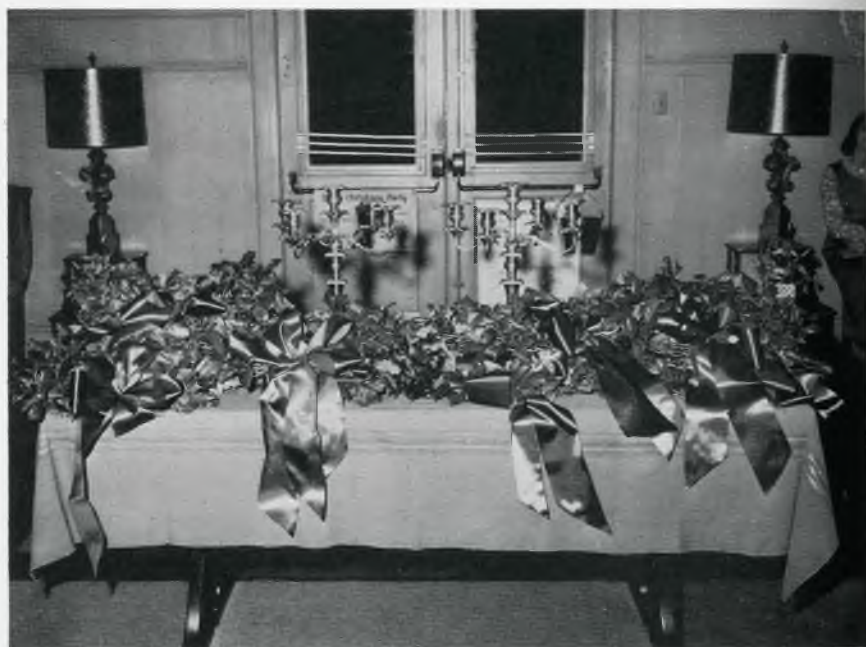



THE HOLLY HOP . . .

. . . Carol Ann Rainwater, a new Miss Pine Cone . . . the Jim Newton Combo . . . the "Bird" in a line.





THE FRESHMAN DANCE . . .

. . . presentation of class sweethearts—Lucille Dawson, Carol Williamson, Janet Thompson, and Jane Garwood . . . Collegiates play . . . while everyone dances.





THE FOUR PREPS . . . highlight for the Winter Quarter . . . Concert entertainment at its best.





THE PLAY . . .

. . . rehearsals . . . tense . . . dramatic . . .
 comical . . . a new learning among the stu-
 dents . . . criticism from the director . . . the final
 production . . . and the applause . . .







HOMECOMING 1964 . . .

. . . the Four Freshmen began the week . . .
the cheerleaders promote spirit at the pregame
bonfire . . . Gail Bazemore, Homecoming
Queen and her court: Betty Dow Majors,
Andrea Hobbs, Betty Jo Greene, Susan Branch
. . . Floats decorate the streets with the B.C.
theme . . . the dance . . . a great success
. . . homecoming of '64.





Mr. and Miss Spirit- Ellen Taylor and Bob Grey

PERS



ONALITIES



Who's Who in American



Colleges and Universities — 1964



SUSAN BRANCH



BILLY GREER



BETTY JO GREENE



FRIEDA DUNLAP

Who's Who in American Universities and Colleges gives recognition each year to students from colleges and universities throughout the United States.



CHUCK BONOVITCH



DEANA DOROUGH



HOYT CROSBY



BEVERLY INGRAM



JOHNNY BUNCH



GRETCHEN SCHROER

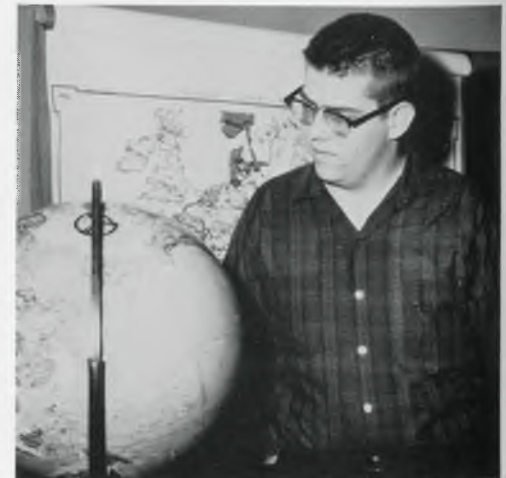

BILL THAXTON



BETTY WILKINSON



BILLY ROBERTS



PATRICIA LOEB



NEELY BOGGS

These deserving students are selected for their scholastic average, participation in extracurricular activities, and service to V.S.C. school life.



DIANNE OSBORNE



SELINA WISENBAKER



JOEL BOATRIGHT



JANE GARWOOD



JIMMY OWENS



MARYZELL SMITH



JOHN LANCASTER

**Marga
and
Mac
of the
Senior College**



Patricia Loeb of Valdosta and Curt Wonicker of Jacksonville, Fla., were chosen Marga and Mac for the senior college. Patricia is president of the Panhellenic Council, treasurer of the Alpha Delta Pi Sorority, president of the Sigma Alpha Chi honor society, and was elected to Who's Who. Curt is a member of the International Relations Club, Shades of Gray, Alpha Chi honor society, and is lab assistant in the foreign language lab.

**Marga
and
Mac
of the
Junior
College**



Sharon Smith and Tommy Anderson, both of Valdosta, were chosen Marga and Mac for the junior college. Sharon is a member of the Alpha Delta Pi Sorority, Pine Cone Staff, Westminster Fellowship, 1964 Miss Pine Cone Court, and Sophomore Class President. Tommy is a member of Sigma Phi Epsilon Fraternity, the V.S.C. tennis team, and is treasurer of the Circle K Club.





Carol Ann Rainwater

**Miss Pine Cone
1964**



MISS GAIL ALLEN



MISS SHARON SMITH

Five lovely VSC coeds, chosen by the Pine Cone Staff, were presented to the student body at the annual "Holly Hop" in December as the five finalists of the "Miss Pine Cone" contest of 1964.



MISS LENORA SLAUGHTER

Miss Lenora Slaughter, director of the Miss America pageant, selected from photos Miss Carol Ann Rainwater of Tifton as Miss Pine Cone of 1964. Serving on her court are Gail Allen, Sharon Smith, Janet Thompson, and Carole Williamson.



MISS CAROLE WILLIAMSON



MISS JANET THOMPSON



Miss TKE Calendar Girl

Each year thirty contestants compete in the Tau Kappa Epsilon Calendar Girl Contest. From these, twelve girls are chosen for their beauty, poise, and grace to represent the months of the year. Miss Gerrie Amon will serve as this year's TKE Calendar Girl.

Gerrie Amon reigns as Miss Tau Kappa Epsilon Calendar Girl for 1963-1964.



Representing the twelve months of the year on the TKE Calendar are, FIRST ROW: Dottie Thomas, Carole Wililamson, Gerrie Amon, Ruth Ann Roddey, and Glenda Stone. SECOND ROW: Patsy Newkam, Andrea Hobbs, Carol Gilson, Gail Thomas, Laura Hobbs, Vicki Tatum and Nancy Smith.

Greek God and Goddess

Here are our Greek ideals. Carole, a lovely sophomore from Pembroke, Georgia, is a member of Alpha Delta Pi sorority. Dan, hailing from Cordele, is a member of Sigma Phi Epsilon fraternity. Both are outstanding on campus and participate in many activities of V.S.C.



Carole Williamson and Dan Burke after being crowned Greek God and Goddess of 1964.



Carole is sophomore class sweetheart, a TKE Calendar Girl, a member of the Pine Cone Court and a Sigma Phi Epsilon Sponsor.



Dan has been active in fraternity intramurals, including baseball and football.



The top five in the Miss VSC contest are Angie Jarrett, Genie Rogero, Jeanne Hoyle, Brenda Smith, and Ruth Ann Roddey.



Jeanne Hoyle Crowned Miss VSC

Miss Jeanne Hoyle, a lovely sophomore from Valdosta, reigns as Miss VSC for 1964. Jeanne is a speech major and is active in many campus activities. The contest is sponsored annually by the Pi Kappa Phi Fraternity.

TKE Talent Review Winners

Jo Hodges and Mike Jarvis are Mr. and Miss Valdosta State College Talent. Jo, a Kappa Delta, sang "House of the Rising Sun" and "Promises." Mike did a take-off on the Andy Griffith routine "What It Was was Football." Linda Bruce and Jack Murray won the group competition with a duet "When I Grow Too Old To Dream."



LINDA BRUCE AND JACK MURRAY



MIKE JARVIS



JO HODGES

Gail Bazemore Reigns as Homecoming Queen of 1964

Gail Bazemore, a VSC sophomore from Valdosta was chosen Homecoming Queen for 1964. An English major, she is a member of Alpha Delta Pi sorority, a TKE sponsor, and is vice-president of the sophomore class. In 1963 Gail was a cheerleader and was chosen TKE Pledge Sweetheart and Freshman Class Sweetheart.



Betty Jo Green, last year's Homecoming Queen, crowns Gail



Homecoming Court



BETTY DOW MAJORS



BETTY JO GREENE



SUSAN BRANCH



ANDREA HOBBS

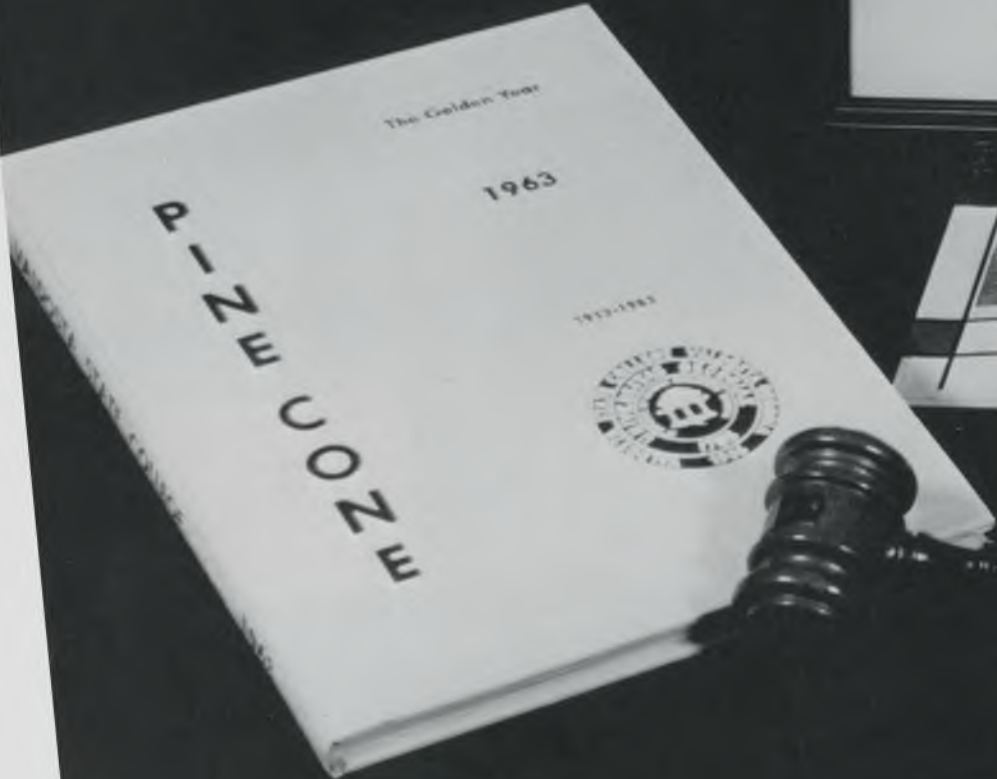

ORGANIZ

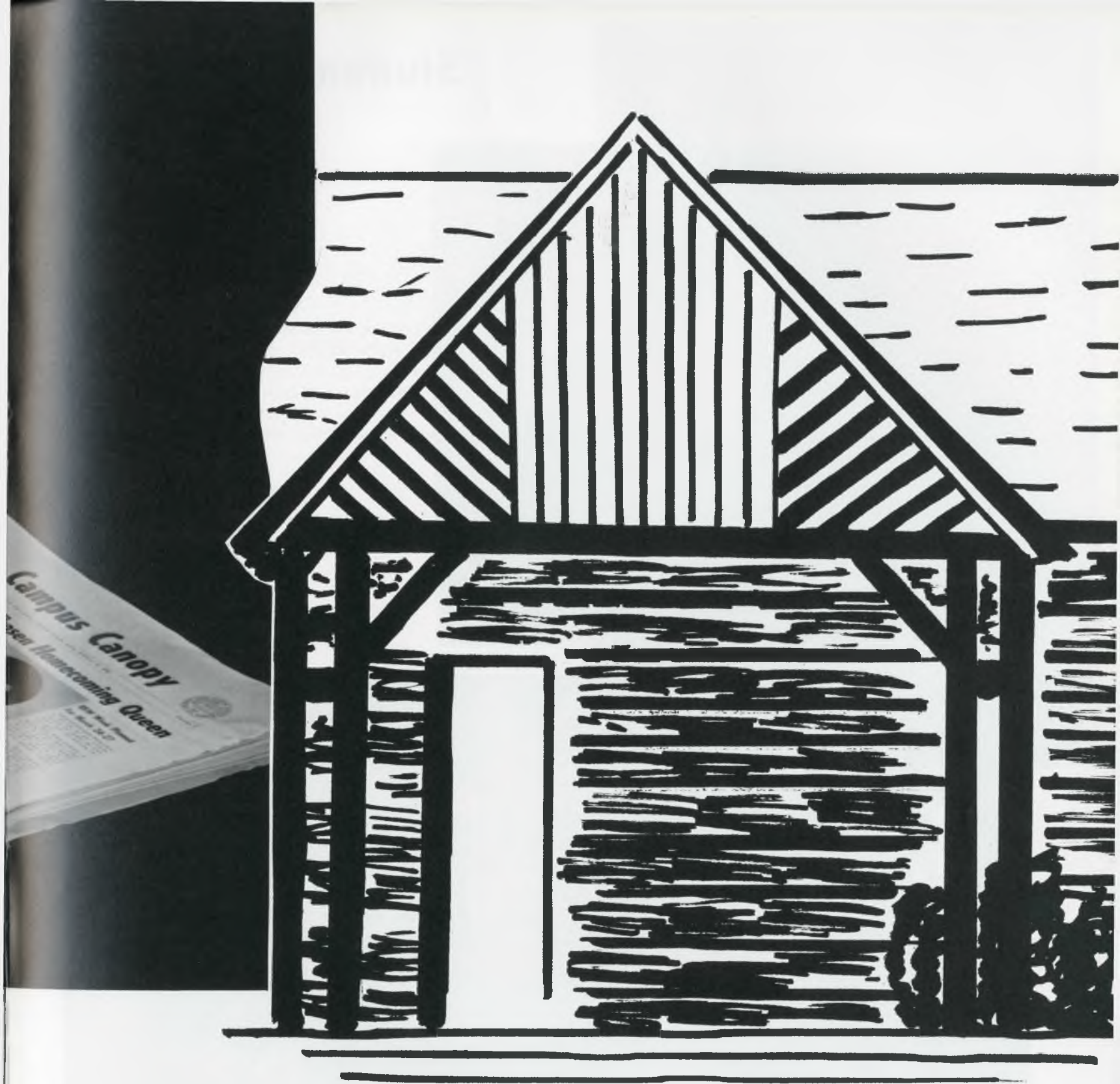

ATIONS

Student Government



DR. LOUIE SOSEBEE, Dean of Students, is the advisor for the SGA.



Officers of the SGA are, from left to right: Laurice Coan, treasurer; Kay Powell, secretary-treasurer; Johnny Bunch, vice president; and Billy Greer, president.

Association

Existing primarily as social activities co-ordinator and a voice through which students voice their opinions, the SGA also makes laws governing student conduct. It aims to obtain the whole-hearted participation of the students in the activities of both the SGA and the college itself.



BILLY GREER, SGA President



FIRST ROW, L. to R.: Edrie Hiers, girl's town representative; Sandra Sessions, junior representative; Nancy Casey, dorm representative; Maryzelle Smith, senior representative; Carol Ann Cannon, freshman representative; Gail Allen, sophomore representative. SECOND ROW: Bill Chapman, freshman representative; Bobby Pierce, sophomore representative; Bruce Varnado, boy's town representative; Jimmy Owens, senior representative; Lee Lovett, dorm representative.

With the frantic rushing just before the deadline date, the staff members of the *Campus Canopy* never seem to have a dull moment. Whether in the thoughtful moments of pondering over new ideas, in the cheerful confusion of busy staff members, or in the clatter of noisy typewriters, the staff room seems to be geared to a sizzling pace.

Twice a month, the awaited *Campus Canopies* are issued, catching students up with the latest campus news. A special spring literary edition is published, emphasizing original articles, poems and drawings.



ROBERT MAXWELL, Editor



LEE HOBBS, Society Editor; DICK MANGHAM, Sports Editor



MRS. BETTE ADAMS, Advisor

Canopy

BILL SAPP, Business Manager;
JOHNNY SUBER, Exchange Editor.



REPORTERS, FIRST ROW, left to right: Faye Davis, Sheila Edwards, Delores Lashley, Irene McMillan. SECOND ROW: Beverly Ingram, Judy Pearson, Diane Snell, Ann Timmons.



Pine Cone

The Pine Cone staff strives to record in words and pictures life at Valdosta State College. The staff hopes that this book will bring back many pleasant thoughts and memories of the 1963-1964 school year.

Many conferences are necessary between advisor, Mrs. Bette Adams, and editor, Florence Darnell, to meet deadlines.



Planning the finances is a major job for David Clyatt, business manager, Peter Van Horn, associate editor, and Florence Darnell, editor.

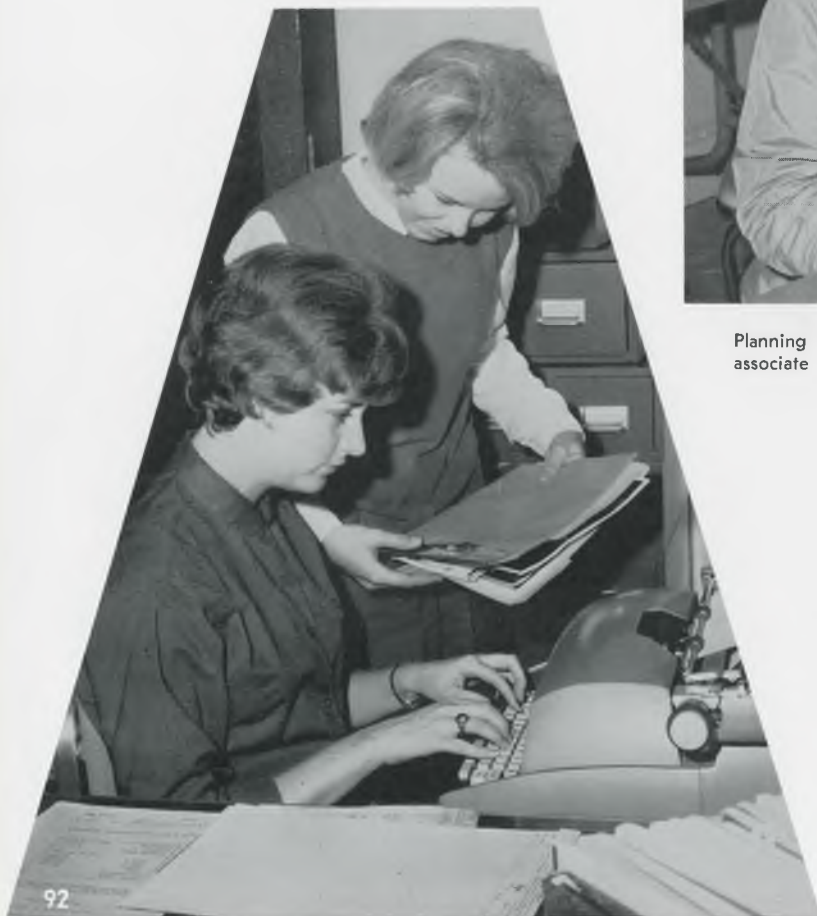

Staff for the Year and Activities:
Sharon Smith and Diane Snell

PERSONALITIES STAFF: Jane Maddox, Georgeann Jordan.
SPORTS STAFF: Larry Manning.



CLASS STAFF: Juanita Norsworthy, Delores Lashley,
Twinkle Spurlock, Kenneth Martin.
FACULTY EDITOR: Eddie Vickers.

GREEK and ORGANIZATIONS STAFFS—FRONT ROW, left to right:
Dorothy Mears, Mary Ann Baxter, Alwyn Hamill. BACK ROW: Carol
Jolley, Danice Odom, Jane Crabtree.



Women's Residence Hall Council

The Women's Residence Hall Council was organized for the purpose of regulating the dormitory student's life for the good of the majority, to develop a sense of honesty and responsibility in students, and to promote a practical government of regulations for the dormitory students. All women students become members after passing an examination concerning dormitory regulations. These students elect their officers to represent them on the main council.



FIRST ROW, left to right: Nancy Casey, SGA representative; Harriet Hood, secretary-treasurer; Frieda Dunlap, president; Norma Jean Hinson, first vice president; Sylvia Griffen, activities chairman. SECOND ROW: Lavonne Rogers, freshman representative; Patty Bullock, junior representative; Miss Fredeva Ogletree, advisor; Merre Thigpin, sophomore representative; June Knight, senior representative.

Student Religious Council

Composed of representatives from the Baptist Student Union, Wesley Foundation, Westminster Fellowship, YWCA, and adult advisors, the Council coordinates campus religious activities. It also sponsors Religious Emphasis Week as well as the Thursday night Vesper services.



FIRST ROW, left to right: Jimbo Smith, president; Linda Cowart, secretary-treasurer; Dot McLendon, vice president. SECOND ROW: Bob Gray, Tim Atkinson, Linda Kay Davis.



BSU members participate in mission activities.

Baptist Student Union

Through many of its activities the BSU strives to relate the Baptist student to the local churches of the college community. They sponsor such activities as Sunday Night Fellowships, Noonday Meditations, study groups, choir, and socials.



BSU CHOIR: FIRST ROW, left to right: Beverly Ingram, Mary Duncan, Annette King, Linda Bruce, Susan McCrary, Becky Odom, Joyce Mills, Elizabeth Collier, Nell Maxwell, Pat Butler. SECOND ROW: Elaine Nobles, Carol Foster, Mary Ellen O'Quinn, Margaret Brannen, Wilda Maxwell, Ruth Welch, Janet Lane, Patsy Anderson. THIRD ROW: Norma Jean Hinson, Richard Haney, Bobby Pierce, Jerry Rollins, Mr. Walter Porter, Laurice Coan, Murray Harrell, Rick Tyson, Lee Hobbs.

Wesley Foundation



The primary purposes of the Wesley Foundation are to lead students to equip them for Christian discipleship and to draw the student to a closer Christian relationship. The programs sponsored include weekly study groups, mid-week evening prayer and fellowships.

Mr. Philip Hanni, director, leads a devotional period at the Foundation.



Discussion among the officers leads to an active program on campus of activities for all.



FIRST ROW, left to right: Kay Powell, Judy Wade, Patsy Newkam, Margaret Bradford, Judy Anderson, Krisia Kirbo, Judy Postell, Linda Cowart, Pat McCoy, Gary Starrick, Susan Leonard. SECOND ROW: Betty Jo Green, Jimbo Smith, Anita Purvis, Bob Gray, Sammy Dutton, Mr. Philip Hanni, Charles Ruehl, Billy Greer, Niel Bell, Ellen Adair, Phil Marney, John Baugh, Bailey Alexander, Kermit Hunnicutt and Jeanette Mathis.

Newman Club

The Newman Club was organized on campus to meet the needs of Catholic students. It serves to provide its members with spiritual growth, as well as to sponsor many activities.



FIRST ROW, left to right: Yolanda Loor; Connie Clements, vice president; Jackie Jenkins, secretary. SECOND ROW: Richard Myler, treasurer; Neely Boggs; Phil Seyfried, president.

Canterbury Club

The Canterbury Club is an organization of Episcopal students interested in the promotion of better student relations on campus. They also study the principles involved in the Episcopal Church.



LEFT TO RIGHT: Dr. Franklin Laurens, advisor; Marvin Murphey, president; Thomas Efford; Mr. John Brown, advisor.



FIRST ROW, Left to right: Artie Plowden, Ruth Ann Roddey, Billy Gillis, Benny Hagen, Ruth Carmen, Jan McCarty, Delores Lashley, Peggy Straughn, Bob Gray president. SECOND ROW: Tommy Dobbins, Andrew Hagen, Robert Owens, Kermit Hunnicutt, John Baugh, Sandra Sessions, Sandra Babcock, Bill Rivenbark and Ann Stinson.

Westminster Fellowship

A campus religious organization sponsored by the Presbyterian Church, the Westminster Fellowship strives to encourage Presbyterian students to take an active part in church while they are away at school. They hold weekly meetings with planned programs and suppers.



The Westminster Fellowship enjoys a spaghetti supper at First Presbyterian Church.

Young Women's Christian Association

The Y.W.C.A. on our campus seeks to help students to realize a full and creative life through a growing knowledge of God. This organization cooperates with other religious organizations to present religious services for the student body. Traditional services it sponsors are the Recognition Service, the Hanging-of-the-Greens, the Fire-lighting Service, and Big-Sister-Little Sister and Heart Sister selections.



FIRST ROW, left to right: Jan McCarty, publicity chairman; Diane Fields, secretary; Linda Kay Davis, vice president; Frieda Dunlap, president; Karin Silieholm, assistant vice president; Dot McLendon, ways and means chairman; Diane Tyre, treasurer. SECOND ROW: Terry Redfern, Margaret Black, Tonie Pollock, Pat McCoy, Peggy Norman, Suzanne Schultz, Diane Thielman, Carole Williamson. THIRD ROW: Lynda Smith, Susan Johnson, Martha Ann Cook, Pat Butler, Wilda Maxwell, Ruth Carman, Diane Osborne, Sharon Hall. FOURTH ROW: Merre Thigpin, Jane Daniel, Ann Stinson, Janet Thompson, Judy Postell, Margaret Bradford, Katherine Nisi, Elaine Noble, Gayle Martin, Louise Hill, Alice Collins.



FIRST ROW, left to right: Gary Sirmons, Kermit Hunnicutt, Al Dasher, Mr. Wayne Faircloth, advisor, Laurice Coan, Bobby Overmier, Nancy Casey, sweetheart. SECOND ROW: Larry Manning, Sandy Sanders, Tommy Anderson, Jimmy Owens, Kimsey Helms, Jimbo Smith. THIRD ROW: Johnny Register, Eddie Vickers, Mike Giles, Gary Starrett, Ronnie Mathis, Tim Atkinson, Alvie Steele and Alex Stewart.

A widely known international service club, the Circle K works for a better community. It undertakes many projects that are most beneficial to campus and community life. The Major project of this year was a "Hootenanny" to raise funds for athletic scholarships.

Circle K



FIRST ROW, left to right: Patricia Ritch, Diane Tyre, historian, Larry Crawford, vice president, Shirley Spencer, secretary, James Rollins, president, Judy O'Neal, social chairman, Karen Tippins, Rodger Myler. SECOND ROW: Miss Elmina McKneely, advisor, Barbara Peavey, Susan Johnson, Linda Knight, Dot McLendon, Jimmy Owens, Curtis Fowler, Louise Hill, Mildred Williams.

Phi Beta Lambda

Phi Beta Lambda is a business club composed of majors and minors in the fields of Business Administration and Secretarial Science. It has as its purpose the promotion of business education and training, and provision of social, cultural, and business experiences through club activities.



The 1964 Business Competition Team composed of Remer Hutchinson, Neely Boggs, Eddie Rollins, Walter Whitehead, Mr. Christian Schlegal, advisor, Larry Crawford, Ronnie Knowles and Jimmy Owens are shown.

Alpha Chi

Alpha Chi is a national Honor society. Those eligible for membership are members of the Junior and Senior classes who rank in the upper 10%. The Georgia Alpha chapter at VSC initiates all eligible juniors and seniors during the fall quarter of each year.



Left to right: Mrs. Martha McKey, Mr. Maurice Lindauer, Sandra Sessions, Tim Atkinson, Gretchen Schroer, Faye Davis, Curt Wonicker, Dr. Clyde Connell.



FIRST ROW, left to right: Ramona McGlaun, Patricia Creed, Melba Orr, Nancy Pope Bass, Betty Wilkinson, Tommy Wilkinson, John Lancaster. SECOND ROW: Carole Tucker, Selina Wisenbaker, Patricia Loeb, Gretchen Schroer, Earlene Speer, Maryzell Smith, Adrienne Spieler, Jimmy McKinney.

FIRST ROW, left to right: Tom Milner, Sandra Sessions, Madeline Schwarcz, Diane Fields, Jane Garwood, Irene McMillan, Dodie Lashley, Faye Davis, Sylvia Griffen, Jim Buie. SECOND ROW: Curt Wonicker, Tommy Tucker, George Folsom, James Gowen, Bill Sapp, Chuck Bradwell, Sonny Akins, Tim Atkinson.



Sigma Alpha Chi

An honor society that encourages scholarship, Sigma Alpha Chi also stimulates interest in academic activities. It maintains a scholarship loan fund for students wanting to do graduate work. The club sponsors the Marga and Mac contest each year to honor the most outstanding senior and junior boy and girl.



Officers are Faye Davis, secretary-treasurer, Patricia Loeb, president, Maryzell Smith, 2nd vice president, Mr. William Gabard, advisor, and Betty Kretlow, 1st vice president.



FIRST ROW, Left to right: Ramona McGlaun, Jane Garwood, Ruth Carman, Patricia Ritch, Peggy Alexander, Adrienne Spieler, Sandra Hawkes. SECOND ROW, left to right: Sandra Sessions, Cindy Chandler, Lila Dracopaulou, Irene McMillan, Annetta N. Copeland, Linda Hewitt. THIRD ROW: left to right: Tom Wilkinson, George Folsom, Leon Wilson, L. A. Williams and Tommy Anderson.

Alpha Psi Omega

Alpha Psi Omega is an honorary dramatic fraternity, organized to provide an honor society for those doing a high standard of dramatic work. Qualified students are rewarded by election to membership into this society.

ALPHA PSI OMEGA OFFICERS: left to right: Hoyt Crosby, grand personnel manager; Cindy Sessions, grand historian; Gale Thomas, grand prompter; Grady Mills, grand director. Not pictured: Joel Boatwright, grand business manager.



ALPHA PSI OMEGA MEMBERS, FIRST ROW: left to right, Hoyt Crosby, Cindy Session, Pat Cochran, Gale Thomas. SECOND ROW: Grady Mills, Cheryl Metts, Robert Owens.

Sock and Buskin

All of the campus dramatic productions are produced by members of this group. The membership consists of those students interested in all phases of dramatics, acting, directing, and stage management.



SOCK AND BUSKIN MEMBERS, FIRST ROW: left to right, Joe Williams, Gale Thomas, Pat Cochran, Genie Rogero, Cindy Sessions, Hoyt Crosby, Grady Mills. SECOND ROW: Robert Owens, Cheryl Metts, Jim Copeland.



FIRST ROW, left to right: Leon Wilson, vice president; Gale Thomas, secretary; Faye Davis, program chairman; Sonny Akins, president. SECOND ROW: Miss Kay Ray, advisor; Becky Odom, Ann Timmons, Judy Pearson, Sheila Edwards, Norma Jean Hinson. THIRD ROW: Olene Lord, Irene McMillan, Kenneth Martin, Wayne Overstreet, John Milner, Robert Maxwell, Robert Peel, Dr. Arthur Gignilliat, advisor; Lee Hobbs.

Creative Writing Club

In promoting an interest in current literature, modern authors and creative writings, the club attracts many members. Membership is open to those who are majoring or minoring in English, as well as those who are interested in this phase of education.



FIRST ROW, left to right: Dee Robinson, Betty Lloyd, Judy Wade, Treasurer, Mary Lou Clark, president, Jinanne Bennett, Secretary, Lee Lovett, vice president, Judy Wells, Pat McCoy, Gayle Walters, Dietra Spooner. SECOND ROW: Sue Young, Dale Suber, Virginia Dowdey, Kay Parks, Judy Law, Peggy Elliot, Cheryl Barton, Judy Postell, Betty Patten, Carole Williamson, Faye Hunter, Nancy Tyson, Mary Williams, Linda Kay Davis, Margaret Smith. THIRD ROW: Susan White, Vicki Brisbois, Betty Dow Majors, Florence Ellington, Martha Mims, Ann Stinson, Alice Collins, Beth Sullivan, Georgeann Jordan, Jane Daniels, Martha Ann Cook, Toni Pollack.

Education Club

Monthly meetings of the Education Club are designed to help demonstrate to elementary and secondary education majors how to raise the standards of professional training for teachers and leaders. Each year the club sponsors a service project to further the education and welfare of children.

Serenaders, Glee Club



The Serenaders is a select group of students who have been chosen because of exceptional musical ability. They are popular performers at civic clubs, high schools and at various other local events. Their music has popular appeal and flavor, that makes them campus favorites.

FIRST ROW, left to right: Mrs. Lavan Robinson, Mr. Robinson, advisors. SECOND ROW: Suzanne Saunders, Linda Bruce, Mary Duncan, Margaret Brannen, Jane Maddox, Susan Branch. THIRD ROW: John Baugh, Bobby Pierce, Joe Allen, Billy Greer, Jack Murray and Niel Bell.



FIRST ROW, left to right: Brenda Smith, Susan Stembridge, Jeanette Mathis, Nell Maxwell, Elaine Freeman, Tony Polluck, Linda Neely, Jane Maddox, Susan Branch, Cheryl Yarborough, Mrs. Walter Stembridge. SECOND ROW: Millie McLane, Suzanne Saunders, Mrs. Walter Porter, Margaret Ann Parsons, Marian Craven, Sara Sue Barineau, Peggy Straughm, Margaret Brannen, Bonnie Kelly. THIRD ROW: Charlotte Baucom, Norma Jean Hinson, Mary Ellen O'Quinn, Krisia Kirbo, Sandra Babcock, Patsy Anderson, Pat Butler, Brenda Butler. FOURTH ROW: Mrs. Lavan Robinson, Linda Bruce, Patricia James, Gail Bazemore, Wilda Maxwell, Mary Duncan, Andrew Hagen, Gerald Boyd, Mr. Walter Stembridge, Mr. Lavan Robinson. FIFTH ROW: Jerry Pilcher, Jack Murray, Billy Roberts, Mike Jarvis, Murray Harrel, John Baugh, Niel Bell, Dr. Franklin Laurens. SIXTH ROW: Jerry Dickson, Sammy Dutton, Rick Tyson, Billy Greer, Joe Allen, John Peace, Benny Hagen, Mr. Walter Porter.



FIRST ROW, left to right: Lomis Marie Williams, Gerald Clements, Jyanita Norsworthy, Eddie Vickers. SECOND ROW: Dr. Worstall, advisor, Kimsey Helms, Diane Osborne, Charles Wilkes, Kenneth Martin.

Math-Science Club

The main purpose of this club is to create new interest in the sciences and mathematics. It also strives to stimulate its members in their chosen fields. The majority of the membership is composed of those majoring or minoring in the sciences or mathematics.



FIRST ROW, left to right: Betty Wilkinson, vice president; Frieda Dunlap, publicity chairman; Diane Fields, secretary. SECOND ROW: Thomas Kretlow, president; Dennis Cox, treasurer.



FIRST ROW, L. to R.: Faye Davis, Adrienne Spieler, Sandra McKie, Irene McMillian, James Graham, John Lancaster. SECOND ROW: Mr. Sanders Garwood, advisor; Dr. Franklin Laurens, advisor, Tommy Dobbins. THIRD ROW: Dr. William Gabard, advisor; Curt Wonicker, John Milner, Chuck Bradwell.

Shades of Gray

The Shades of Gray members have as their purpose and goal the pursuit of intellectual activities. Through debates, research, and discussion, their goals are accomplished.

Sociology Club

This club attracts many members who are interested in sociology and social work. They discuss interesting problems, principles, and fields of opportunities in the field of sociology.



Left to Right: Sandra Sessions, program chairman; Wayne Sanders, president; Adrienne Spieler, secretary-treasurer; Ted Catikos, vice president.



FIRST ROW, L. to R.: Carol Jolley, Janet Thompson, Martha Edwards. SECOND ROW: Susan Leonard, Sharon Smith, Adrienne Spieler, Sandra Sessions, Jane Garwood, Alex Scott. THIRD ROW: Sandra McKie, Tom Wilkinson, Ted Catikos, Wayne Sanders, Charles DeVane, Niel Bell, Yvonne Brown, and Rachel Laslie.

Fins and Flippers

Throughout early fall and spring, Fins and Flippers members can be found diligently practicing in the pool. During spring quarter they sponsor their annual water show, an original production.



Patty Clark, president. FIRST ROW, left to right: Cheryl Barton, Kate Culpepper, Sandra Babcock, Patsy Newkam, Alex Scott, vice president. SECOND ROW: Ruth Ann Roddey, Diane Leary, Sandra Kessler, Elaine Vann, Linda Bruce, Elaine Biggers, Delores Lashley, secretary.

Letterman's Club

This club has as its membership those athletes who have earned one varsity letter in collegiate competition at VSC. It strives to promote understanding and cooperation among the athletes and to help make all varsity sports a success on campus.



FIRST ROW, left to right: Mike Perry, Dennis Fike, Preston Hodges, Ray McCully, Bill Hearn, Herman Hudson, president, Tommy Johnson. SECOND ROW: Jimmy Hunt, Ben Bates, Tommy McFarland, Bobby Ritch, Chuck Bonovitch, Gary Colson, advisor.



FIRST ROW, left to right: Glenda Gunter, Gail Fountain, Catherine Daugharty, Suellen Sheffield, publicity chairman; Kate Culpepper, president; Mrs. Veatch, advisor; Julia Strickland, secretary; Delores Lashley, vice president; Sue Stith, Alex Scott. SECOND ROW: Pat Miller, Marion Craven, Dianne McDaniel, Margaret Ann Smith, Laura Hobbs, Marcia Turner, Sandra Babcock, Dorothy Mears, Peggy Straughn, Jean Vance, Jane Maddox, Carol Ann Rainwater. THIRD ROW: Judy Kear, Ricki Cox, Margaret Ann Smith, Carol Ann Cannon, Diane Leary, Judy Postell, Mary Helen Hadden, Gayle Martin, Carolyn Green, Elaine Vann, Jane Daniel, Norma Williams, Brenda Smith, Marianne Baxter. FOURTH ROW: Chris Gleaton, Vanne Coleman, Sara Glynn Cloud, Billie Jean Goddard, Nancy Casey, Sarah Sue Barineau, Vicki Tatum, Roz Sprayberry, Katherine Nisi, Carol Gilson, Angie Jarrett, Jo Bryan, Ruth Ann Roddey, and Diane Thieleman.

Women's Athletic Association

Whether playing volleyball, basketball, tennis, or such sports, members of the WAA always seem to be raring to beat the opposing team. Each year a plaque is awarded to the team with the most team points. Any woman is eligible for membership.



S T R O P S

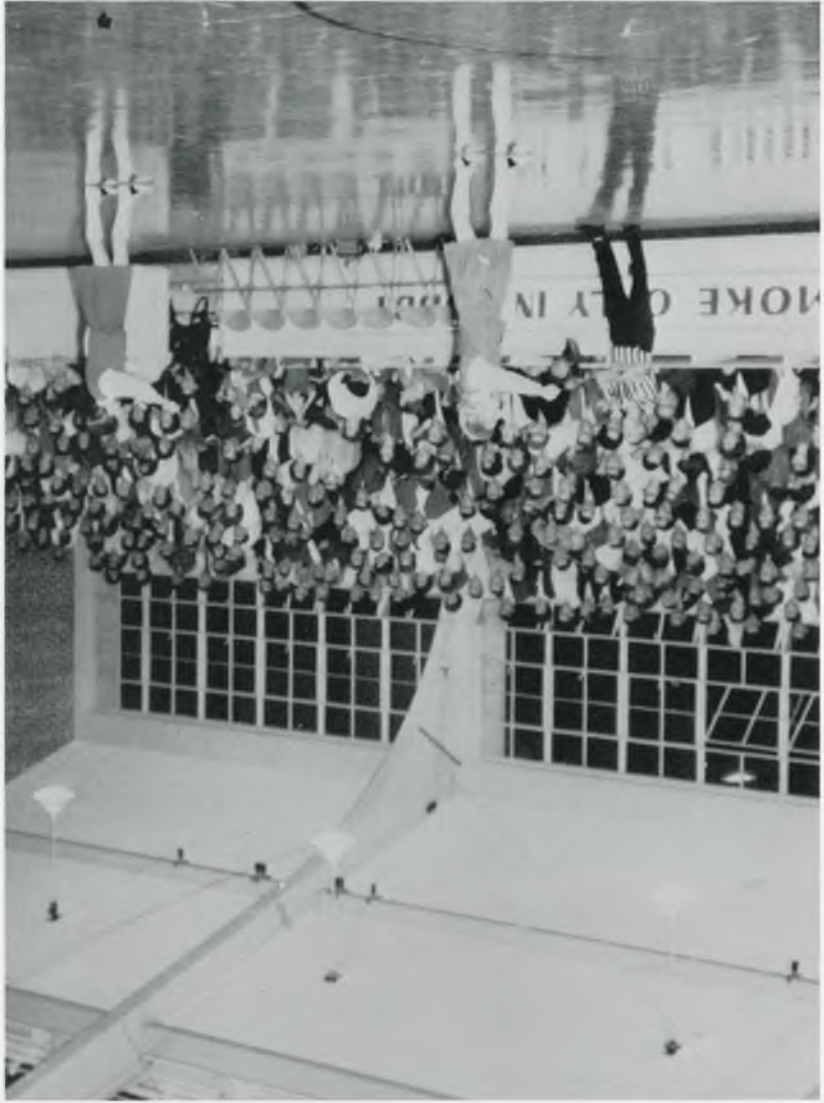

The Rebels — Pride of VSC



FRONT ROW, left to right: Mike Perry, Bill Hearn, Bill Strong, Herman Hudson, Ray McCully, Tommy Johnson. SECOND ROW: Chester Dubberly, Ben Bates, Dennis Fike, Bobby Ritch, Tommy Mullins, Preston Hodges. THIRD ROW: Billy Gillis, Tom Stuckey, Chuck Bonovitch, Tommy McFarland, Gary Colson, Jimmy Hunt.

Schedule

| | | |
|---------|-------|-------------------|
| Jan. 22 | | Fla. Presbyterian |
| Jan. 27 | | Piedmont |
| Jan. 31 | | Berry |
| Feb. 1 | | Shorter |
| Feb. 8 | | West Georgia |
| Feb. 11 | | Berry |
| Feb. 14 | | Piedmont |
| Feb. 15 | | Georgia State |
| Feb. 17 | | Oglethorpe |
| Feb. 21 | | LaGrange |
| Feb. 24 | | Fredrick |

Gary Colson came to Valdosta State as head basketball coach in the 1958-59 academic year. Before this he had been serving as freshman coach at David Lipscomb. Colson is a graduate of David Lipscomb with a B.A. and of George Peabody with an M.A. degree. Colson played his college basketball while at David Lipscomb.

During the years Colson has been at Valdosta State, he has produced four G.I.A.C. championship teams. His teams have competed in regional N.A.I.A. play-offs. It has been through his efforts that Valdosta State has risen to be rated sixth in the nation in small college competition.



The Rebel's starting team: Bobby Ritch, Preston Hodges, Chuck Bonovitch, Mike Perry and Ray McCully.



Rebs in Action

Game with Shorter was a success, 52-51.

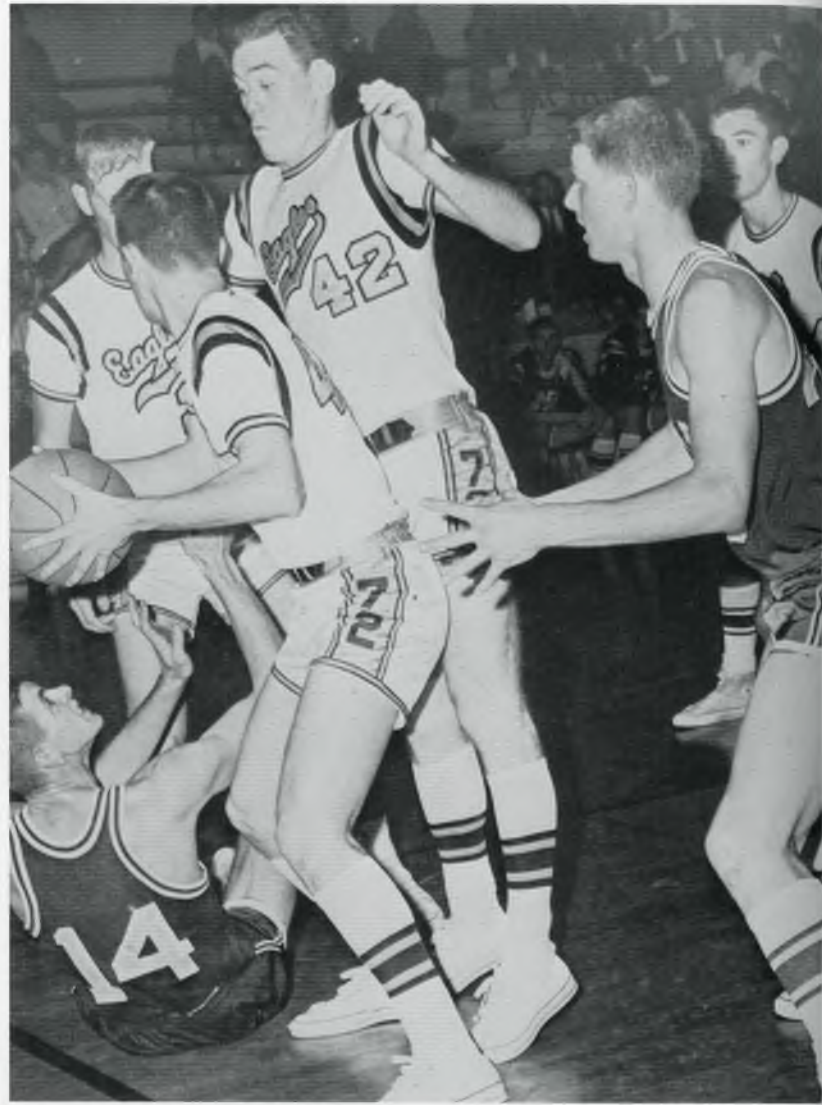

The Rebels' first game was a victory over Alabama Christian, 79-59.

Rebs lose hard-fought game to Oglethorpe, 57-55.



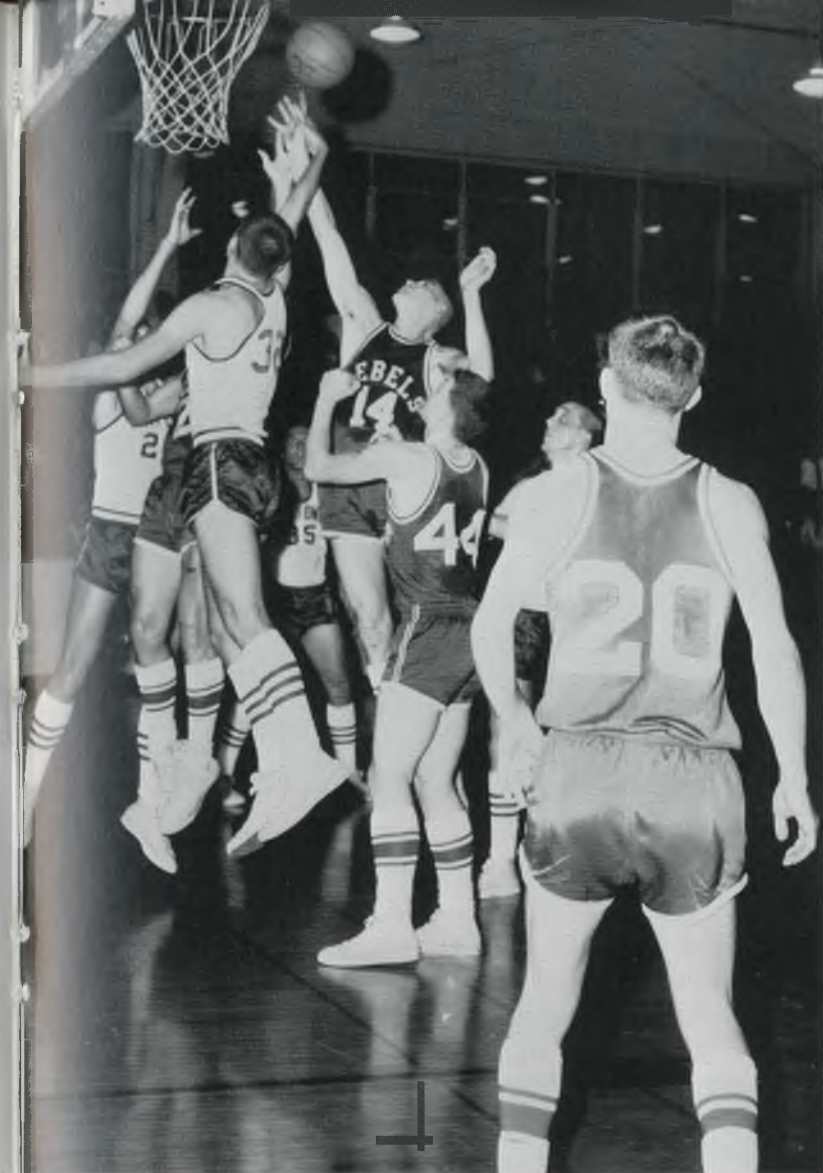

Another of Reb's foes, Florida Presbyterian, fights for life but is defeated 73-58.



Away from home, LaGrange defeated the Rebels 54-51.

Scotts from St. Paul, Minnesota, bow to mighty Rebels 72-65.



Second game with Berry was a smashing victory 82-67.



In last conference game of season, LaGrange was defeated 70-60.



In Rebels' last home game, Frederick was defeated 85-81.

The 1963-64 Basketball season was a brilliant one for V.S.C. In college competition the Rebels lost only one home game and four road contests. Among our home victories were teams from Minnesota, Indiana, Virginia, North Carolina, Florida, and Alabama. The Rebels ended the playing season with a 16-6 record. In post-season play, the Rebels won their fourth consecutive G.I.A.C. championship from Shorter 35-32 at Columbus.



West Georgia falls to the Rebels 116-72.

Rebs lose road game to Berry 56-54.



Cheers and More Cheers!



Cheering for the Rebels in 1964 were Patty Clark, Andy Shenton, Peachy Daniel, Lucille Dawson, Susan Hudgens, Mary Lou Rollins and Gerri Amon, Captain.



G.I.A.C. Champs



Rebels cut victory cake after beating Shorter.



Three team members were chosen to be on the all conference team, Chuck Bonovitch—senior, Bobby Ritch—sophomore, and Mike Perry—senior.

One happy coach of the year and his equally happy wife.



Coaches Colson and Grant live it up at the victory party.



Intramurals



Despite having no cheering fans, there is plenty of action between two intramural teams.



The men's Intramural League at V.S.C. is composed of teams from the social fraternities, dormitories, campus organizations and day students. Members of the league compete in football, basketball and softball. The M.C.A. won the football intramurals after a hard fought game with the S.P.E.

Baseball



TOP TO BOTTOM, left to right:
 Mark Holloway, Tommy Johnson, Dennis Fike, Bill Hearn, Jack Raley, Mike Perry, Ray Peters, Robert Munn, Lindy Evans and Coach Billy Grant.
 SECOND ROW: Bud Bridges, Bobby Speck, Robert Creel, Richard Creel, Jim Pritchett, Buddy Bush, Madison Culler, Jim Whiteside and Herman Hudson.

BASEBALL COACH, BILLY GRANT



VALDOSTA STATE COLLEGE BASEBALL SCHEDULE—1964

| | |
|-------------------|----------------------|
| March 16-17 | Florida Presbyterian |
| March 18-19 | Florida Southern |
| March 20-21 | Stetson University |
| March 24-25 | Berry College |
| March 30 | Erskine College |
| April 1 | Erskine College |
| April 6 | Mercer University |
| April 10-11 | Piedmont College |
| April 18 | Shorter College |
| April 24 | Mercer University |
| May 8-9 | West Georgia College |



Practice makes perfect in batting and gives others dirty knees.



One of Rebels' pitchers, Peters, lets one rip.



One of V.S.C.'s victorious home games.

V.S.C. Netters



STANDING: Coach Colson, Tommy Anderson, John Milner, Bill Roberts, and John May. SEATED: Bill Gillis, Bill Spillers, Jimmy Burroughs.

Wet courts send the tennis team to the gym for practice.





Mr. Johnson helps the tennis team during the rainy season.

Four members of the team work on their game.



The more practice, the better the team.





CLASSES

Senior Class of 1964



Senior officers Jane Garwood, president; Betty DeVane, treasurer; and Anne Burney, vice president, chat with Betty Dow Majors, secretary, as she mails a letter.

JANE GARWOOD Class Sweetheart



Playing bridge, water skiing and reading are Jane's favorite pastimes.



Completing her college requirements in three years, Jane plans to do social work.

CAROLYN ADAMS Douglas, Ga.
 B.S. Elementary Education

JUDITH GARRARD ADAMS Pelham, Ga.
 B.S. Elementary Education

PEGGY DEANNE ALEXANDER Nashville, Ga.
 B.S. Elementary Education



DORIS EMILY SHAW ANDERSON Valdosta, Ga.
 B.S. Secondary Education

CHARLOTTE DURDEN ARNOLD Valdosta, Ga.
 B.S. Major: Secondary Education
 Minor: English

LARRY ARNOLD Sparks, Ga.
 B.S. Major: Math
 Minor: Physics



NANCY POPE BASS Quitman, Ga.
 B.S. Major: Secondary Education
 Minor: English



MARIANNE BAXTER Moultrie, Ga.
 A.B. Major: English
 Minor: History



JINANNE BENNETT Cuthbert, Ga.
 B.S. Elementary Education

JOEL O'NEAL BOATRIGHT Live Oak, Fla.
 A.B. Major: Speech
 Minor: Music

PATRICIA ANN BOATWRIGHT Moultrie, Ga.
 A.B. Major: English
 Minor: Spanish



WILLIAM NEELY BOGGS Hazelhurst, Ga.
 B.S. Major: Business Administration
 Minor: Economics

CHARLES BONOVITCH, JR. Valdosta, Ga.
 A.B. Major: Business Administration
 Minor: Economics

KENNETH M. BOOKER Smithville, Ga.
 B.S. Major: Math
 Minor: Physics



SUSAN MONTINE BRANCH Valdosta, Ga.
 A.B. Major: French
 Minor: Spanish

EVELYN ANNE BOZEMAN Adel, Ga.
 B.S. Elementary Education

PAUL GILBERT BROWN Valdosta, Ga.
 A.B. Major: Economics
 Minor: Accounting



SELMA MILDRED BROWNING Brunswick, Ga.
 B.S. Major: Elementary Education
 Minor: History

GEORGE DANIEL BURKE Cordele, Ga.
 B.S. Major: Business Administration
 Minor: Economics

JOHN HARRIS BUNCH Valdosta, Ga.
 B.S. Business Administration



THOMAS POPE BURNETTE Quitman, Ga.
 B.S. Major: History
 Minor: English

CAROL ANN BURNEY Moultrie, Ga.
 B.S. Elementary Education

ELIZABETH ANNE BURNEY Albany, Ga.
 B.S. Business Education



EDWARD FRANK BYNUM Valdosta, Ga.
 A.B. Major: Sociology
 Minor: History

BEN F. CARTER Valdosta, Ga.
 B.S. Accounting

LINDA ETTA CARTER Moultrie, Ga.
 B.S. Elementary Education



NANCY CASEY Columbus, Ga.
 B.S. Elementary Education

TED CATIKOS Valdosta, Ga.
 A.B. Major: Sociology
 Minor: History

SANDRA BENNETT CONNELL Valdosta, Ga.
 A.B. Major: English
 Minor: History



WILLA DEAN CLAYTON Lake Park, Ga.
B.S. Elementary Education

CONSTANCE LEE CLEMENTS Brunswick, Ga.
A.B. Major: Art
Minor: Spanish

DAVID DEAN CLYATT Hahira, Ga.
B.S. Major: History
Minor: Chemistry



PATRICIA EARLE COCHRAN Albany, Ga.
A.B. Major: Art
Minor: Spanish

SAMUEL M. COTHRON Valdosta, Ga.
B.S. Major: Biology
Minor: Chemistry

RUBY LINDA COWART Savannah, Ga.
A.B. Major: History
Minor: English



LILLIAN PATRICIA CREED Nashville, Ga.
B.S. Major: Secondary Education
Minor: Biology

ROBERT CREEL Albany, Ga.
B.S. Accounting



CHARLES HOYT CROSBY Valdosta, Ga.
B.S. Business Administration

ANNETTE CAROL DEEN Adel, Ga.
B.S. Elementary Education

BETTY LOUISE DeVANE Valdosta, Ga.
B.S. Major: Biology
Minor: History



DEANA DOROUGH Bainbridge, Ga.
B.S. Major: Secondary Education
Minor: Biology

VIRGINIA LAVON DOWDY Americus, Ga.
B.S. Elementary Education

FRIEDA DUNLAP Bainbridge, Ga.
B.S. Major: Secondary Education
Minor: Biology

CHESTER FRANKLIN DUBBERLEY Kingsland, Ga.
 B.S. Major: Biology
 Minor: Chemistry

FLORENCE E. ELLINGTON Kingston, N. C.
 B.S. Elementary Education

JAMES CLINTON ETHRIDGE, JR. Quitman, Ga.
 A.B. Major: Secondary Education
 Minor: History



MARGARET DAVIS EZZARD Tiger, Ga.
 A.B. Major: History
 Minor: English

JOYCE ANNETTE FAIRCLOTH Cordele, Ga.
 B.S. Elementary Education

WILLIE MAE FITCHETT Waycross, Ga.
 B.S. Elementary Education



CURTIS GERALD FOWLER Sylvester, Ga.
 B.S. Accounting

EDNA JANE GARWOOD Valdosta, Ga.
 A.B. Major: Sociology
 Minor: English

JEWELL GASKIN Clyattville, Ga.
 A.B. Elementary Education

RAYMOND KENNETH GASKIN Clyattville, Ga.
 A.B. Major: Sociology
 Minor: History

CHRIS GLEATON Arlington, Ga.
 B.S. Elementary Education

BILLIE JEAN GODDARD Cuthbert, Ga.
 B.S. Elementary Education

WALTER F. GODWIN Valdosta, Ga.
 B.S. Major: Biology
 Minor: Business Administration

ELTON EUGENE GOODRUM Thomasville, Ga.
 A.B. Major: Art
 Minor: History

DONNA LEE GORE Moultrie, Ga.
 A.B. Major: Sociology
 Minor: Spanish

JAMES JEFFERSON GRAHAM Valdosta, Ga.
 B.S. Major: History
 Minor: English

WILLIAM THOMAS GREER, JR. Tifton, Ga.
 B.S. Major: Biology
 Minor: History

DELORES VERINA HALL Dublin, Ga.
 B.S. Elementary Education



HARRY RUPERT HARDWICK Quitman, Ga.
 B.S. Major: Math
 Minor: Physics

JAMES M. HARRIS, JR. Cuthbert, Ga.
 B.S. Major: Biology
 Minor: History



SUSAN COPPAGE HIERS Valdosta, Ga.
 B.S. Elementary Education



HARRIETT JANE HOOD Columbus, Ga.
 A.B. Major: English
 Minor: Art

NORMA JEAN HINSON Blackshear, Ga.
 B.S. Major: Secondary Education
 Minor: English



WILLIAM C. HOSEY Valdosta, Ga.
 A.B. Major: History
 Minor: Math

RALPH HUDGINS Leary, Ga.
 B.S. Major: Biology
 Minor: Chemistry

JANICE FAYE HUNTER Moultrie, Ga.
 B.S. Elementary Education



LEWIS FRANKLIN HUNTER Valdosta, Ga.
 B.S. Major: Accounting
 Minor: Economics

BEVERLY ANN INGRAM Thomasville, Ga.
 B.S. Major: Secondary Education
 Minor: Math

ALDEAN JONES Quitman, Ga.
 B.S. Elementary Education



SUSAN LEE JOHNSON Lakeland, Ga.
 B.S. Major: Secondary Education
 Minor: History

JUNE KNIGHT Quitman, Ga.
 B.S. Elementary Education

RONNIE WILLIAM KNOLL Valdosta, Ga.
 B.S. Business Administration



BETTY WILKINSON KRETLOW Sparks, Ga.
 A.B. Major: Math
 Minor: English

THOMAS EDGAR KRETLOW Sparks, Ga.
 B.S. Major: Math
 Minor: History

JOHN E. LANCASTER Valdosta, Ga.
 A.B. Major: History
 Minor: French



GLENN RACHEL LASLIE Attapulgus, Ga.
 A.B. Major: Sociology
 Minor: History

MARY JUDITH LAW Columbus, Ga.
 B.S. Elementary Education

FREDERICK LAMONT LAWRENCE Adel, Ga.
 B.S. Major: Secondary Education
 Minor: History



ROBERT POWELL LECKIE, JR. Valdosta, Ga.
 B.S. Major: Secondary Education
 Minor: General Science

ALMA PATRICIA LOEB Valdosta, Ga.
 B.S. Major: Secondary Education
 Minor: Math

JAMES WADE LOVETT Quitman, Ga.
 B.S. Accounting

WILLIAM LEE LOVETT St. Marys, Ga.
 B.S. Major: Secondary Education
 Minor: English

RAMONA GLEE McGLAUN Cataula, Ga.
 B.S. Secretarial Science

SANDRA ELIZABETH McKIE Valdosta, Ga.
 A.B. Sociology



JAMES EARL McKINNEY Valdosta, Ga.
 B.S. Major: Accounting
 Minor: Business Administration

BETH KIRKLEY McREE Valdosta, Ga.
 B.S. Major: English
 Minor: Math

BETTY DOW MAJORS Folkston, Ga.
 B.S. Elementary Education



BETTY LOUISE MARTIN Norman Park, Ga.
 A.B. Major: English
 Minor: Spanish

KENNETH W. MARTIN Swainsboro, Ga.
 B.S. Major: Biology
 Minor: English

JAMES R. MEEKS Live Oak, Fla.
 A.B. Major: Sociology
 Minor: History



SARA ANNE MOODY Barney, Ga.
 B.S. Elementary Education

WILLIAM SIMEON MOORMAN Lakeland, Ga.
 B.S. Major: Pre Med
 Minor: Chemistry



MARVEN T. MURPHY, JR. Valdosta, Ga.
 A.B. Major: History
 Minor: English

DAWN GROOVER MURPHY Valdosta, Ga.
 B.S. Major: Sociology
 Minor: History

DOUGLAS MURRAY Antofagasta, Chile
 B.S. Major: Business Administration
 Minor: Economics



CHARLES EUGENE MYLER Putney, Ga.
 B.S. Major: Business Education
 Minor: Economics

BARBARA LANE O'REAR Waycross, Ga.
 A.B. Major: Sociology
 Minor: History

LAURA DIANNE OSBORNE Nashville, Ga.
 B.S. Major: Secondary Education
 Minor: Biology



JAMES H. OWENS Valdosta, Ga.
 B.S. Major: Business Administration
 Minor: Economics

DIANA GAYE PALMER Tifton, Ga.
 B.S. Elementary Education

MARY KAYE PARK Columbus, Ga.
 B.S. Elementary Education



BETTY THOMPSON PATTEN Adel, Ga.
 B.S. Elementary Education

DORA JEAN PAULK Valdosta, Ga.
 B.S. Major: Secondary Education
 Minor: English

MICHAEL A. PERRY Valdosta, Ga.
 B.S. Major: Secondary Education
 Minor: Social Science



GEORGE ANDREW PHELPS Jacksonville, Fla.
 A.B. Major: Art
 Minor: History

CLEON PHILLIPS, JR. Valdosta, Ga.
 A.B. Major: Art
 Minor: English

SANDRA JEAN PHILLIPS Quitman, Ga.
 B.S. Major: Secondary Education
 Minor: English



BETTY LORRAINE PITTMAN Helena, Ga.
 B.S. Business Education

NANCY KATHRYN POPE Norman Park, Ga.
 B.S. Elementary Education

GENEVA PORTER Broxton, Ga.
 B.S. Elementary Education



JOHN POWELL Albany, Ga.
 B.S. Biology

ROLF EDWARD QUAMMEN Baconton, Ga.
 B.S. Major: Biology
 Minor: English

LAURA JEANETTE RANDALL Albany, Ga.
 A.B. Major: Sociology
 Minor: English





TERRY ANN REDFERN Pavo, Ga.
B.S. Elementary Education

JOHNNY SIDNEY REGISTER Adel, Ga.
B.S. Major: Business Administration
Minor: Economics



ROBERT FERRELL REHBERG Albany, Ga.
B.S. Accounting

JOHN TERRY RENFROE Quitman, Ga.
A.B. Major: History
Minor: English



MICHAEL B. REUBLIN Albany, Ga.
B.S. Biology

MAZIRAH GIB RICHARDSON Valdosta, Ga.
B.S. Junior High Education

WILLIAM EDWARD ROBERTS Quitman, Ga.
B.S. Major: Math
Minor: Physics

JAMES EDWARD ROLLINS Cordele, Ga.
B.S. Accounting



JULIA GRETCHEN SCHROER Ray City, Ga.
A.B. Major: Sociology
Minor: Biology

GERALDINE MAYE SELF Macon, Ga.
B.S. Elementary Education

FAITH POLK SESSIONS Valdosta, Ga.
B.S. Elementary Education



JAMES GREGG SIMMONS Valdosta, Ga.
A.B. Major: Sociology
Minor: History

MARY ROYAL SIMMONS Valdosta, Ga.
B.S. Elementary Education

ARCHIE CAMPBELL SMITH, JR. Albany, Ga.
A.B. Sociology



MARYZELL SMITH Valdosta, Ga.
 B.S. Major: Math
 Minor: Physics

NORVELL SPEARMAN, JR. Hahira, Ga.
 A.B. Major: Art
 Minor: Biology

MAJEL SPEARS Quitman, Ga.
 B.S. Elementary Education



EARLENE YVONNE SPEERS Valdosta, Ga.
 B.S. Elementary Education

ADRIENNE JOY SPIELER Valdosta, Ga.
 A.B. Major: Sociology, History
 Minor: English

ROSLYN RAYE SPRAYBERRY Griffin, Ga.
 A.B. Major: Spanish
 Minor: History



SUSAN CLARK STROM Valdosta, Ga.
 A.B. Major: English
 Minor: Art

WALLACE M. SUMMERS Valdosta, Ga.
 B.S. Major: Secondary Education
 Minor: Social Studies

WILLIAM H. THAXTON Valdosta, Ga.
 A.B. Major: History
 Minor: French



GERALD THRIFT Nahunta, Ga.
 B.S. Accounting

THOMAS FRANKLIN TOMBERLIN Valdosta, Ga.
 B.S. Accounting

SYLVIA CAROLE TUCKER Waycross, Ga.
 B.S. Secondary Education



JACQUELINE MILLER VOYLES Norman Park, Ga.
 B.S. Elementary Education

FREDDY B. VOINER Boston, Ga.
 B.S. Accounting

JEFFREY DIANNE WALDROP Tifton, Ga.
 B.S. Major: Secondary Education
 Minor: English



GENEVA WALTERS Valdosta, Ga.
 B.S. Major: Elementary Education
 Minor: Social Studies



GENEVIEVE THERESA WARD Valdosta, Ga.
 B.S. Elementary Education



JANE INGRAM WEBB Barney, Ga.
 B.S. Elementary Education



LYNDAL MILLER WEBB Valdosta, Ga.
 B.S. Elementary Education



BENNIE RUTH WELCH Valdosta, Ga.
 B.S. Major: Biology
 Minor: Math



SHIRLEY KEARSE WEST Valdosta, Ga.
 B.S. Elementary Education



THOMAS WAYNE WILBURN Valdosta, Ga.
 A.B. Major: Sociology
 Minor: History



WILLIAM D. WILFORD Thomasville, Ga.
 B.S. Pre Med



JAMES THOMAS WILKINSON Valdosta, Ga.
 A.B. Major: Sociology
 Minor: English



DOROTHY DUWANE WILLIAMS Barney, Ga.
 B.S. Major: Secondary Education
 Minor: English



WINNIE SELINA WISENBAKER Lake Park, Ga.
 B.S. Secondary Education



WILLIAM CURTIS WONICKER Jacksonville, Fla.
 A.B. Major: Spanish
 Minor: History

CAROLYN SUE YOUNG Moultrie, Ga.
 B.S. Junior High Education

JUNE D. YOUNG Fitzgerald, Ga.
 A.B. Major: Sociology
 Minor: English



Junior Class of 1964



**JANET
THOMPSON**
Class
Sweetheart



Junior officers Alex Scott, treasurer; Gary Sirmans, president; and Peggy Elliott, secretary, enjoy a chocolate malt in the Student Center. Joe Allen, vice president, is not pictured.



Petite Janet, a sociology major, likes to sing and enjoys listening to good music.



BETTY ADAMS
Valdosta, Ga.
TOKI ADAMS
Valdosta, Ga.
SONNY AKINS
Enigma, Ga.
JOE ALLEN
Quitman, Ga.



TIM ATKINSON
Valdosta, Ga.
RONNIE BAKER
Quitman, Ga.
LINDA BARKER
Valdosta, Ga.
DAVID BARROW
Valdosta, Ga.



CHERYL BARTON
Americus, Ga.
STEVE BATALO
Hahira, Ga.



JOHN BAUGH
Moultrie, Ga.
JO ANN BORDERS
Valdosta, Ga.



JULIAN BRASWELL
Donalsonville, Ga.
ELLIS BRAZEAL
Cuthbert, Ga.
VICKI BRISBOIS
Albany, Ga.
YVONNE BROWN
Columbus, Ga.



PATSY BULLOCK
Ochlocknee, Ga.
ANGELA BUSH
Leary, Ga.
MYRA BUSH
Vienna, Ga.
NANCY BUSH
Barnesville, Ga.



JIM BUTLER
Waycross, Ga.
GERALD CAMPBELL
Decatur, Ga.
JAMES CARLISLE
Tifton, Ga.
JERRY CARTER
Lakeland, Ga.



LIDA CARROLL CATIKOS
Valdosta, Ga.
JANE CHANDLER
Blakely, Ga.
CAYWOOD CHAPMAN
Sumner, Ga.
MARILOU CLARK
Blakely, Ga.



PATTY CLARK
Fernandina Beach, Fla.
GERALD CLEMENTS
Valdosta, Ga.
LAURICE COAN
Valdosta, Ga.
DICK COLEMAN
Twin Lakes, Ga.

ADDIE COLLINS
Desoto, Ga.
ALICE COLLINS
Waycross, Ga.
CHRIS CONNELL
Nashville, Ga.
DIANE COWART
Adel, Ga.



FLORENCE DARNELL
Valdosta, Ga.
AL DASHER
Moultrie, Ga.
FAYE DAVIS
Valdosta, Ga.
DIANE DEVANE
Barney, Ga.



JERRY DICKSON
Adel, Ga.
JAMES DIXON
Valdosta, Ga.
MICHAEL DOOLEY
Quitman, Ga.
JUDY DRURY
Jasper, Fla.



PEGGY ELLIOTT
Valdosta, Ga.
NELS FALK
Pinetta, Fla.
DIANE FIELDS
Griffin, Ga.
SANDRA FLETCHER
Valdosta, Ga.



SHARON FLETCHER
Valdosta, Ga.
GEORGE FOLSOM
Lakeland Ga.
MARGARET FOUNTAIN
Ray City, Ga.
WAYNE FUTCH
Hahira, Ga.



JOHN GAYLE
Valdosta, Ga.
JERRY GEIGER
Quitman, Ga.
RICHARD GERMANO
Valdosta, Ga.



SARA LINDA GIDDENS
Morven, Ga.
KENNETH GLASS
Albany, Ga.
ROBERT GODDARD
Valdosta, Ga.



BETTY JO GREENE
Valdosta, Ga.
SYLVIA GRIFFIN
Bainbridge, Ga.
INMAN GRIMSLEY
Albany, Ga.
RAY HAMILTON
Albany, Ga.



FRANKLIN HARRELL
Ray City, Ga.
SANDRA HAWKES
Waycross, Ga.
HUGH HINES
Leslie, Ga.
LEE HOBBS
Thomasville, Ga.



PRESTON HODGES
Savannah, Ga.
KENNETH HOLLINGSWORTH
Whigham, Ga.
SHARON HORNE
Valdosta, Ga.
AMY HORNSBY
Colquitt, Ga.



KERMIT HUNNICUTT
Moultrie, Ga.
CAROL JOLLEY
Valdosta, Ga.
KAREN JONES
Valdosta, Ga.
RICHARD JONAS
Valdosta, Ga.



LINDA JORDAN
Jacksonville, Fla.
MARY ANN KELLY
Hahira, Ga.
BRENDA KINCAID
Sparks, Ga.



BOBBY LANE
Vienna, Ga.
DODIE LASHLEY
Valdosta, Ga.
SUSAN LEONARD
Valdosta, Ga.

DELORES LIGHTSEY
Valdosta, Ga.
BECKIE LIVENGOOD
Warsaw, Ind.
BETTY LLOYD
Manor, Ga.
IRENE McMILLAN
Valdosta, Ga.



PAUL McNEAL
Valdosta, Ga.
SANDY MARS
Valdosta, Ga.
ROBERT MAXWELL
Quincy, Fla.
CAROLYN MAY
Waycross, Ga.





JULIA MAYER
Albany, Ga.
MARY ANN MAYO
Valdosta, Ga.
GRADY MILLS
Waynesboro, Ga.
MARTHA MIMS
Donalsonville, Ga.



RICHARD MOREHEAD
McRae, Ga.
GRADY MOREY
Camilla, Ga.
JOHN MORGAN
Perry, Fla.
GLINDA MUSGROVE
Cairo, Ga.



CARVER NAPIER
Moultrie, Ga.
PATSY NEWKAM
Valdosta, Ga.
REECE NOBLE
Cordele, Ga.
JUANITA NORSWORTHY
Valdosta, Ga.

CARL ODUM
Cairo, Ga.
JUDY O'NEAL
Valdosta, Ga.
RUSSELL PAULK
Valdosta, Ga.
BILL PETERS
Nashville, Ga.



JUDY POSTELL
Adel, Ga.
PHIL REAMES
Valdosta, Ga.
VANCE REYNOLDS
Baxley, Ga.
SANDRA RIGGINS
Patterson, Ga.



BILL RIVENBARK
Waycross, Ga.
JOY ROBERSON
Moultrie, Ga.
DEE ROBINSON
Pavo, Ga.
LEN ROBINSON
Thomasville, Ga.





TOBY ROYAL
Albany, Ga.
ELIZABETH SULLIVAN
Thomasville, Ga.
ANN STINSON
Albany, Ga.
GARY LEE STARRETT
Albany, Ga.



DIANNE SNELL
Brunswick, Ga.
RUTH SMITH
Dixie, Ga.
JIMBO SMITH
Macon, Ga.
JAMES SMITH
Valdosta, Ga.



GARY SIRMONS
Lakeland, Ga.
BILLIE ANN SIMPSON
Moultrie, Ga..
SUELLEN SHEFFIELD
Donalsonville, Ga.

SANDRA SESSIONS
Valdosta, Ga.
JAMES SELLERS
Cairo, Ga.
ALEX SCOTT
Waycross, Ga.



MADELEINE SCHWARCZ
Miami, Fla.
BILL SAPP
Quincy, Fla.
KAY SANDS
St. George, Ga.
CLYDE SANDS
St. George, Ga.



WAYNE SANDERS
Valdosta, Ga.
EARL TAYLOR
Blackshear, Ga.
FOY THOMAS
Valdosta, Ga.
JANET THOMPSON
Albany, Ga.





MERRILL TINDALL
Valdosta, Ga.
LESLIE TODD
Valdosta, Ga.

THOMAS TUCKER
Chula, Ga.



WAYNE VOIGHT
Valdosta, Ga.

JUDY WADE
Soperton, Ga.
DAN WALL
Broxton, Ga.



MARTHA WARING
Madison, Fla.

RICHARD WATERS
Vero Beach, Fla.
SAMMY WEBB
Valdosta, Ga.



WILLIAM WHELLER
Tifton, Ga.
LINDA WILKENSON
Cuthbert, Ga.
CHARLES WILKES
Valdosta, Ga.



L. A. WILLIAMS
Lakeland, Ga.
MARIE WILLIAMS
Waycross, Ga.
WARREN WILLIAMS
Ft. Valley, Ga.
PATSY WILSON
Bainbridge, Ga.



WARREN WOLFE
Valdosta, Ga.
JINX WOMACK
Swainsboro, Ga.
CAROLYN WOOD
Cuthbert, Ga.
JAMES ZANT
Jennings, Fla.



Sophomore Class of 1964

Full speed ahead for sophomore officers Carole Williamson, treasurer; Sharon Smith, president; Gail Bazemore, vice president; and Gerrie Amon, secretary.



**CAROLE
WILLIAMSON**
Class
Sweetheart

Carole likes to sew and makes many of her clothes. After college, she plans to teach school.



IKE ALBRITTON
Valdosta, Ga.
GAIL ALLEN
Quitman, Ga.
PATRICIA ANDERSON
Thomasville, Ga.
TOMMY ANDERSON
Valdosta, Ga.



A. W. ATKINSON
Valdosta, Ga.
DAVID ATKINSON
Valdosta, Ga.
ELEANOR ANN ARWOOD
Moultrie, Ga.
SANDRA BABCOCK
Valdosta, Ga.



BILLY BAILEY
Nashville, Ga.
CHUBBIE BAREFOOT
Waycross, Ga.
TEDDY BATES
Jennings, Fla.



ELIOT BATTLE
Tifton, Ga.
GAIL BAZEMORE
Valdosta, Ga.
LEE BEDDINGFIELD
Valdosta, Ga.



ANNE BENNETT
Nashville, Ga.
JEROME BLANTON
Valdosta, Ga.
KEITH BLYTHE
Valdosta, Ga.
MARGARET BRANNON
Cairo, Ga.



CHERYL BRANTLEY
Dawson, Ga.
EARL BROWNING
Lakeland, Ga.
SANDRA BUCHANAN
Manchester, Ga.
JIMMY BURROUGHS
Valdosta, Ga.



D. J. BUSBY
Valdosta, Ga.
PATRICIA BUTLER
Cairo, Ga.
TEDA BYUS
Cordele, Ga.
RUTH CARMAN
Marietta, Ga.



SARA CLOUD
Cuthbert, Ga.
EARL COLLINS
Whigham, Ga.
NELSON CONGER
Tifton, Ga.
FAYE COOK
Pavo, Ga.



BOBBY CORBETT
Lake Park, Ga.
ENRIQUE COSTA MIR
Valdosta, Ga.
TERRY COURSON
Pearson, Ga.
LARRY COWART
Pavo, Ga.



DENNIS COX
Cartersville, Ga.
MARION CRAVEN
Waycross, Ga.
BETTY JANE CREED
Nashville, Ga.
RICHARD CREED
Albany, Ga.

PHIL CROWE
Valdosta, Ga.
KATE CULPEPPER
Valdosta, Ga.
CHARLES DANIEL
Nashville, Ga.
LEE DANIEL
Griffin, Ga.



LINDA KAY DAVIS
Newton, Ga.
RONNIE DAVIS
Screven, Ga.
BILL DEMILLY
Fort Lauderdale, Fla.
LYNN DIMASCIO
Valdosta, Ga.



BETTY DUKES
Quitman, Ga.
JOANNE EASTCOTT
Valdosta, Ga.
HERMAN FLETCHER
Sycamore, Ga.
PATRICIA FLETCHER
Greensboro, Fla.



ED FLEUREN
Putney, Ga.
GAIL FOUNTAIN
Fitzgerald, Ga.
JESSLYN GARBUTT
Lyons, Ga.
BILLY GILLIS
Valdosta, Ga.



GINGER GLEATON
Arlington, Ga.
CAROLYN GREEN
Quitman, Ga.
EDGAR GREENE
Valdosta, Ga.



DIANA GUTHRIE
Hahira, Ga.
MARY HELEN HADDEN
Pinetta, Fla.
RICHARD HANEY
Senola, Ga.
CHARLES HARMAN
Homosassa, Fla.



WAYNE HARRIS
Nashville, Ga.
JOHN HAVRON
St. Marys, Ga.
KIMSEY HELMS
Waycross, Ga.
LINDA HEWETT
Quitman, Ga.



LINDA HICKEY
Meigs, Ga.
LOUISE HILL
Perry, Ga.
HARRIETTE HILLIARD
Camilla, Ga.
NANCY HOLT
Climax, Ga.





DELLE HUGHES
Nashville, Ga.
DENNIS IRWIN
Valdosta, Ga.
ROSWELL JAMES
Patterson, Ga.
NEAL JOHNS
Miami, Fla.



EVA LADROW
Valdosta, Ga.
JANET LANE
Cairo, Ga.
DAVID LLOYD
Waycross, Ga.
TERRELL LOTT
Valdosta, Ga.



FLOYD McALLISTER
Quitman, Ga.
JAN McCARTY
Attapulgus, Ga.
SUSAN McCRARY
Valdosta, Ga.
RAY McCULLY
Valdosta, Ga.

JEAN McEUEEN
Jacksonville, Fla.
DOT McLENDON
Donalsonville, Ga.
FREDERICK McLEOD
Valdosta, Ga.
JANE MADDOX
Thomasville, Ga.



PHILIP MARNEY
Waycross, Ga.
EMMETT MARTIN
Haines City, Fla.
JOLINE MARTIN
Hahira, Ga.
RONNIE MATHIS
Nashville, Ga.



WAYNE MATTHEWS
Tifton, Ga.
DOROTHY MEARS
Valdosta, Ga.
CHERYL METTS
Valdosta, Ga.
ANNETTE MILES
Waycross, Ga.





KAREN MOORE
Morven, Ga.

JIM MORGENTHALER
Valdosta, Ga.
TOMMY MUSGROVE
Cairo, Ga.
LINDA NEALEY
Jesup, Ga.



BILL NUNN
Valdosta, Ga.

BECKY ODOM
Valdosta, Ga.
ROBERT OVERMIER
Thomasville, Ga.
WAYNE OVERSTREET
Hahira, Ga.



ROBERT OWENS
Valdosta, Ga.

GINGER PARKER
Albany, Ga.
VERLIE ANNE PAULK
Bainbridge, Ga.
JUDY PEARSON
Dawson, Ga.



BARBARA PEAVEY
Unadilla, Ga.
MARY CATHERINE PETERSON
Tifton, Ga.



BOBBY PIERCE
Lakeland, Ga.
ANN PILKINGTON
Valdosta, Ga.



ARTIE PLOWDEN
Valdosta, Ga.
LINDA PLYMALE
Quitman, Ga.
KAY POTTS
Valdosta, Ga.
JOE POWELL
Thomasville, Ga.



KAY POWELL
Valdosta, Ga.
RONALD PRESLEY
Lakeland, Ga.
DEWEY PRICE
Quitman, Ga.



PAT PUCKETT
Fitzgerald, Ga.



CAROL ANN RAINWATER
Tifton, Ga.
JOHN REGISTER
Valdosta, Ga.
PAT REGISTER
Adel, Ga.



MARY LOU REGISTER
Lake Park, Ga.



DEWITT REHBERG
Boston, Ga.
SHERRY RICHARDS
Valdosta, Ga.



BOBBY RITCH
Homerville, Ga.



PAT RITCH
Patterson, Ga.
JUDY ROBERTS
Quincy, Fla.
CHARLES RUEHL
Albany, Ga.
SUZANNE SAUNDERS
Valdosta, Ga.



CINDY SESSIONS
Waynesboro, Ga.
WILBURN SHELLEY
Pavo, Ga.
MABEL SHIRLING
Lumpkin, Ga.
KARIN SILJEHOLM
Newton, Ga.



BRENDA SMITH
Albany, Ga.
MARGARET SMITH
College Park, Ga.
MARGARET ANN SMITH
Valdosta, Ga.
SHARON SMITH
Valdosta, Ga.



SHIRLEY SPENCER
Valdosta, Ga.



JARRELLE SUMNER
Ellenton, Ga.

BILL SPILLERS
Valdosta, Ga.
ALEX STEWART
Albany, Ga.
DALE SUBER
Quincy, Fla.



ELLEN TAYLOR
Valdosta, Ga.
MERRE THIGPEN
Bainbridge, Ga.
GALE THOMAS
Valdosta, Ga.



DUNCAN THOMPSON
Pelham, Ga.
ANN TIMMONS
Leary, Ga.
JEROME TURNER
Valdosta, Ga.
MARCIA TURNER
Albany, Ga.



DIANNE TYRE
Bristol, Ga.
BERNABE ULLOA
Brunswick, Ga.
JEAN VANCE
Perry, Ga.
PETER VANHORN
Valdosta, Ga.



EDDIE VICKERS
Whigham, Ga.
LORRAINE WATERS
Vero Beach, Fla.
JANET WILDER
Waynesboro, Ga.
KENNETH WHITE
Homerville, Ga.



JOE WILLIAMS
Bainbridge, Ga.
CAROLE WILLIAMSON
Pembroke, Ga.
EARL WILLIS
Valdosta, Ga.
HUGH WILLIS
Bainbridge, Ga.

Freshman Class of 1964



**LUCILLE
DAWSON**
Class
Sweetheart

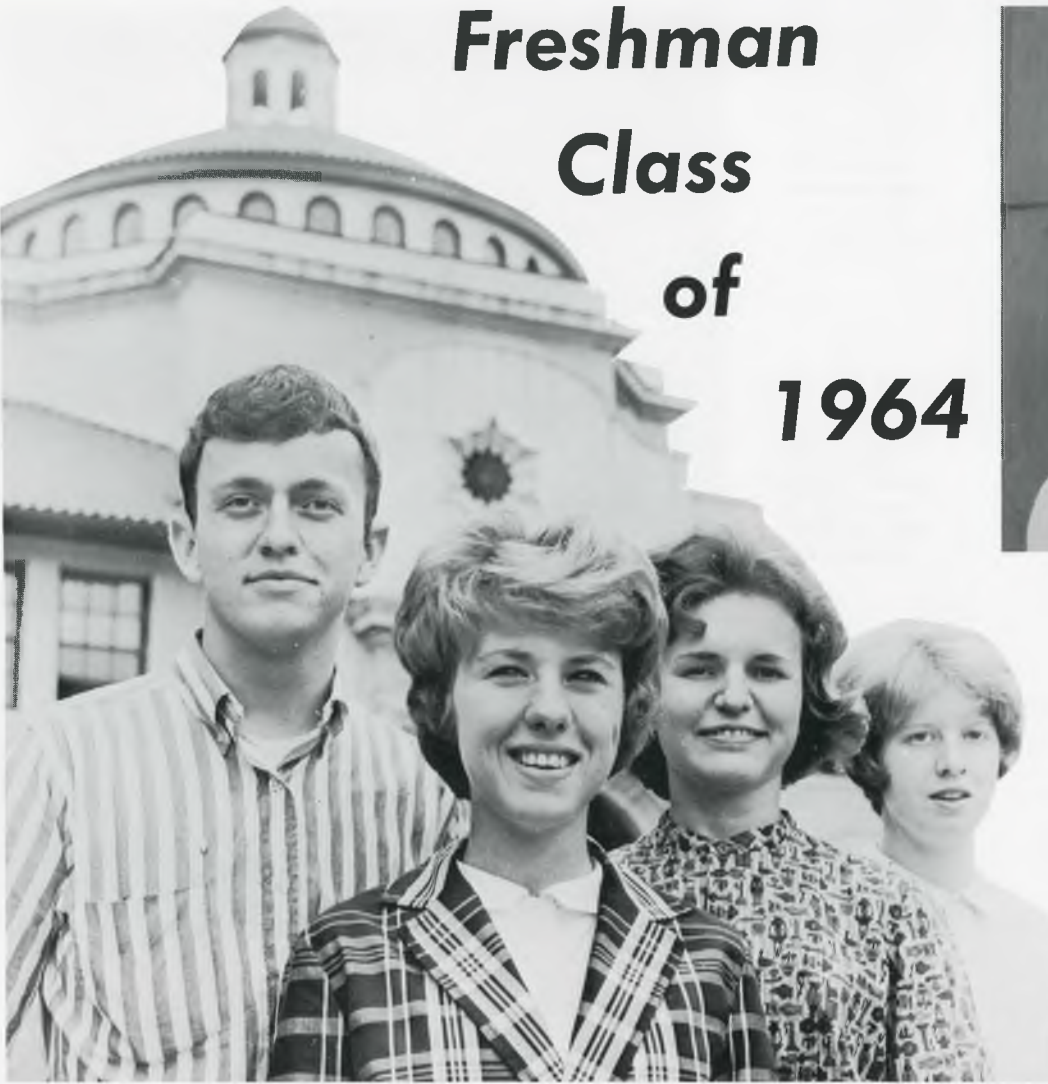

Forward looking freshman officers are Jim Thomas, president; Dianne Leary, vice president; Twinkle Spurlock, secretary; and Vanne Coleman, treasurer.



Lucille proves that beauty and brains do go together. Among her favorite activities are basketball, cheerleading, and skiing.



ELLEN ADAIR—Valdosta, Ga.
 GLORIA ADAMS—Bainbridge, Ga.
 SUSAN ADAMS—Valdosta, Ga.
 GLORIA JEAN ALLEN—Montezuma, Ga.
 JUDY ANDERSON—Nashville, Ga.
 ROBERT ASBELL—Valdosta, Ga.



WARREN BALDWIN—Albany, Ga.
 HARRIET BALL—Quitman, Ga.
 SARRAH SUE BARINEAU—Quincy, Fla.
 VIRGINIA BARNES—Valdosta, Ga.
 WAYNE BARTON—Resaca, Ga.



JERRY BASS—Hahira, Ga.
 BEN BATES—Jennings, Fla.
 CHARLOTTE BAUCOM—Valdosta, Ga.
 NIEL BELL—Valdosta, Ga.



IRVIN BEMBY—Valdosta, Ga.
 EDDIE BENTLEY—Valdosta, Ga.
 JAMES BENTLEY—Tifton, Ga.



JERRY BENTLEY—Thomasville, Ga.
 JO ANN BENNETT—Valdosta, Ga.
 ELAINE BIGGERS—Rebecca, Ga.



MARGARET BLACK—Thomasville, Ga.
 JAMES BOLEN—Valdosta, Ga.
 MARGARET BRADFORD—Ray City, Ga.
 JACK BRIDGES—Valdosta, Ga.



LINDA BRUCE—Hon erville, Ga.
 MARGARET JO BRYAN—Damascus, Ga.
 BRENDA BUTLER—Statenville, Ga.
 JOHN CALLAHAN—Bainbridge, Ga.
 CAROL ANN CANNON—Dawson, Ga.



JIMMY CARTER—Hahira, Ga.
 TERRY CARTER—Lake Park, Ga.
 BILL CHAPMAN—Albany, Ga.
 NAOMI CHAPMAN—Waycross, Ga.
 CHARLES CHITWOOD—Quitman, Ga.
 RUSTY CLARK—Valdosta, Ga.





LAMAR COBB—Donalsonville, Ga.
SCOTT COHEN—Albany, Ga.
VANNE COLEMAN—Valdosta, Ga.



ELIZABETH COLLIER—Ochlocknee, Ga.
IDA CONAWAY—Moultrie, Ga.



SHIRLEY CONNER—Folkston, Ga.
MARTHA ANN COOK—Moultrie, Ga.
OSCAR COOK—Boston, Ga.



BRADLEY COURTNEY—Valdosta, Ga.



JOHN DAVID COWART—Adel, Ga.
RICKI COX—Griffin, Ga.
JANE CRABTREE—Valdosta, Ga.



JUDY ANN CRIBB—Sparks, Ga.



MORRIS CROSBY—Quitman, Ga.
LARRY CROW—Adel, Ga.
BETTY CURTIS—Norman Park, Ga.



JANE DANIEL—Millen, Ga.



CATHERINE DAUGHARTY—Valdosta, Ga.
TOMMY DAVID—Blackshear, Ga.
MERRILL DAVIDSON—Albany, Ga.



DWIGHT DAVIS—Jacksonville, Fla.



LUCILLE DAWSON—Valdosta, Ga.
BILL DICKEY—Decatur, Ga.
JOHNNY DISMUKE—Fitzgerald, Ga.
VICKI DIXON—Bainbridge, Ga.
MARY DUNCAN—Waycross, Ga.



SAMMY DUTTON—Valdosta, Ga.
DOROTHY EADY—Valdosta, Ga.
HAROLD EAKINS—Milledgeville, Ga.
SHEILA EDWARDS—Savannah, Ga.
THOMAS EFFORD—Moultrie, Ga.



JACQUALYN ELLIS—Valdosta, Ga.
LLOYD EWING—Ashburn, Ga.
MIKE FARMER—Blackshear, Ga.
MIKE FLETCHER—Valdosta, Ga.
CAROL FOSTER—Alamo, Ga.

ELAINE FREEMAN—Moultrie, Ga.
 LYNN FUTCH—Nashville, Ga.
 AUBREY GARRISON—Lake Park, Ga.
 DALE GEER—Valdosta, Ga.
 MIKE GEIGER—Quitman, Ga.
 CAROL GILSON—Thomasville, Ga.



FRED GODWIN—Thomasville, Ga.
 JERRY GOLDWIN—Valdosta, Ga.
 JERRY GOODSON—Valdosta, Ga.
 SANDRA GREINER—Waynesboro, Ga.
 LARRY GRINER—Quitman, Ga.
 STEVE GRISSETT—Ray City, Ga.



KAY HAGAN—Quitman, Ga.
 ANDREW HAGEN—Valdosta, Ga.
 BENNY HAGEN—Valdosta, Ga.
 SHARON HALL—Fernandina Beach, Fla.
 ALWYN HAMILL—Valdosta, Ga.
 DONALD HAMILTON—Lake Park, Ga.



DRUCILLA HARPER—Alapaha, Ga.
 JIM HARRELL—Valdosta, Ga.
 MURRAY HARRELL—Macon, Ga.
 MARILYN HARRIS—Valdosta, Ga.
 DAVID HARRISON—Blackshear, Ga.
 LARRY HAYSLIP—Albany, Ga.



BILLY HEARN—Decatur, Ga.
 LINDA HERNDON—Quitman, Ga.
 WAYNE HERNDON—Pavo, Ga.
 SANDRA HESTER—Climax, Ga.
 KENDALL HICKS—Coolidge, Ga.
 GWÉNDOLYN HIERS—Valdosta, Ga.



ANDREA HOBBS—Cordele, Ga.
 LAURA HOBBS—Blackshear, Ga.
 JO HODGES—Nashville, Ga.
 BEN HOLLAND—Albany, Ga.
 SUSAN HUDGENS—Albany, Ga.
 MARY ANN HUTCHENS—Valdosta, Ga.



ROBERT JACKSON—Adel, Ga.
 PATRICIA JAMES—Patterson, Ga.
 ANGIE JARRETT—Blakely, Ga.
 JAMES JEFFERY—Albany, Ga.
 LAVERNE JOHNSON—Lakeland, Ga.
 SUSAN JOHNSON—Waycross, Ga.



TRACY JOHNSON—Blackshear, Ga.
 MARSHA JOLLEY—Valdosta, Ga.
 BARBARA JONAS—Valdosta, Ga.
 LARRY JONAS—Valdosta, Ga.
 DIANE JONES—Cairo, Ga.
 FRANCES JONES—Valdosta, Ga.



LAURA JONES
Camilla, Ga.
GEORGEANN JORDAN
Cordele, Ga.
JUDY KEAR
Fernandina Beach, Fla.



WALKER KENDRICK
Valdosta, Ga.
ANNETTE KING
Brinson, Ga.
ANN KIRKLAND
Waycross, Ga.



LINDA KNIGHT
Hawkinsville, Ga.
JOY LANE
Iron City, Ga.
DIANNE LEARY
Griffin, Ga.



BOBBYE LENIHAN—Moultrie, Ga.
SUSAN LEUCK—Tifton, Ga.
YOLANDA LOOR—Manabi, Ecuador



Freshman rats find that shaving is difficult.



JESSIE LUKE—Ray City, Ga.
KAREN McALLISTER—Bainbridge, Ga.
ARCHIE McCORKLE—Attapulgus, Ga.
PAT McCOY—Varnell, Ga.
ARTHUR McDANIEL—Adel, Ga.
DIANNE McDANIEL—Blackshear, Ga.



JUDY McELVEY—Valdosta, Ga.
DOROTHY McGLENN—Valdosta, Ga.
LYNDA McKAY—Waycross, Ga.
MILLIE McLANE—Valdosta, Ga.
SUE ANN McLANE—Lake Park, Ga.
LOU ANN McLEOD—Quitman, Ga.



GAYLE MARTIN—Pavo, Ga.
NELL MAXWELL—Cairo, Ga.
NICK MILLER—Valdosta, Ga.
JOYCE MILLS—Climax, Ga.
BARBARA MINNICK—Hapeville, Ga.
BILL MOATS—Sylvania, Ga.



DAN MOBLEY—Valdosta, Ga.
MITCHELL MONTGOMERY—Valdosta, Ga.
RICHARD MONTGOMERY—Albany, Ga.
JANIS MOODY—Dixie, Ga.
LUCIUS MOORE—Naylor, Ga.
ROBERT MUNN—Gainesville, Fla.

JACK MURRAY—Waycross, Ga.
 DAVID MYERS—Valdosta, Ga.
 JEANETTE NADACK—Valdosta, Ga.
 DEE NICKELS—Valdosta, Ga.
 KATHERINE NISI—Woodbine, Ga.
 ELAINE NOBLE—Vienna, Ga.



PEGGY NORMAN—Norman Park, Ga.
 DAN ODOM—Valdosta, Ga.
 DANICE ODOM—Valdosta, Ga.
 MARY ELLEN O'QUINN—Waycross, Ga.
 CLAIRE OWENS—Fitzgerald, Ga.
 JIMMY PARHAM—Hahira, Ga.



MARGARET ANNE PARSONS—McRae, Ga.
 AMELIA PAULK—Valdosta, Ga.
 BRIAN PETERS—Lake Park, Ga.
 KING PHELPS—Camilla, Ga.
 ROBERT PIERCE—Valdosta, Ga.



JERRY PILCHER—Smyrna, Ga.
 GEORGE PODEIN—Jacksonville, Fla.
 LONIE POLLOCK—Pelam, Ga.
 DIANE POWELL—Thomasville, Ga.



YVONNE POWELL—Douglas, Ga.
 CECILIA PRESCOTT—Fitzgerald, Ga.
 ANITA PURVIS—Ocilla, Ga.



DAVID QUARTERMAN—Hahira, Ga.
 FAYE QUINN—Nashville, Ga.



JOY RATIGAN—Valdosta, Ga.
 LYNDA JEAN REGISTER—Adel, Ga.
 LAURA JANE RIGSBY—Pelham, Ga.
 BRENDA ROBERTS—Fitzgerald, Ga.



CALVIN ROBERTS—Cochran, Ga.
 ROGER ROBERTS—Iron City, Ga.
 RUTH ANN RODDEY—Valdosta, Ga.
 GENIE ROGERO—Valdosta, Ga.
 LAVANNE ROGERS—Fitzgerald, Ga.
 JERRY ROLLINS—Ochlochnee, Ga.



MARY LOU ROLLINS
Silver Spring, Md.
GEORGE SALIBA
Cuthbert, Ga.



SUZANNE SCHULTZ
Atlanta, Ga.
TROY SELLERS
Blackshear, Ga.



JOHN SHEPPARD
Camille, Ga.
ELAINE SHIVER
Twin Lakes, Ga.



HENRIETTA SMITH
Fitzgerald, Ga.
LYNDA SMITH
Pavo, Ga.



NANCY SMITH
Valdosta, Ga.
TERRY SMITH
Nashville, Ga.



"Say, boys, that's no way to treat a rat."

Freshman



DARRELL SMITHWICK—Valdosta, Ga.
EVELYN SPEARS—Quitman, Ga.
DIETRA SPOONER—Warwick, Ga.
MARSHA SPURLOCK—Dawson, Ga.
KATHY STARLING—Bainbridge, Ga.



DONALD STEED—Thomasville, Ga.
SUSAN STEMBRIDGE—Valdosta, Ga.
SUE STITH—Albany, Ga.
PEGGY STRAUGHN—Quincy, Fla.
JOHNNY SUBER—Quincy, Fla.
WYONNE SWILLEY—Valdosta, Ga.



DAVID TALTON—Valdosta, Ga.
VICKI TATUM—Montezuma, Ga.
BRINSON TAYLOR—Valdosta, Ga.
DIANE THIELEMANN—Helena, Ga.
DREWNELL THOMAS—Valdosta, Ga.
RONALD THOMAS—Waycross, Ga.



KAREN TIPPINS
Claxton, Ga.
BILLY TUCKER
Chula, Ga.



NANCY TYSON
Bainbridge, Ga.
RICK TYSON
Bainbridge, Ga.



ROY TYSON
Alapaha, Ga.
BRENDA UNDERWOOD
Valdosta, Ga.



ELAINE VANN
Columbus, Ga.
DIANNE WAITES
Milner, Ga.



MURELENE WALKER
Valdosta, Ga.
GAIL WALTERS
Ocilla, Ga.



Class of 1964

GENE WELLS—St. Simons, Ga.
JUDY WELLS—Climax, Ga.
GEORGE WHITE—Valdosta, Ga.
SUSAN WHITE—Fitzgerald, Ga.
SHIRLEY WIGGINS—Quitman, Ga.



JOYCE WILLIAMS—Quitman, Ga.
MARY WILLIAMS—Cordele, Ga.
MILDRED WILLIAMS—Valdosta, Ga.
VIVIAN WILLIAMS—Valdosta, Ga.
SARAH WOOD—Sparks, Ga.
TONIETA WOOD—Moultrie, Ga.



CHERYL YARBROUGH—Valdosta, Ga.
ERNIE YATES—Tifton, Ga.
ROBERT YOUNG—Valdosta, Ga.
WALTER ZANT—Valdosta, Ga.

SPECIAL STUDENTS

CHARLES DEVANE—Quitman, Ga.
MARGARET MOORE—Seoul, Korea



Compliments of:

JOE LAZARUS & SONS

100 North Ashley
CH 2-0540
Valdosta, Georgia



Two Complete Salons

Distinctive Beauty Service

French Salon
Electrolysis
Brookwood Plaza
CH 2-8668

Connie's
Park Center
CH 2-2943

LET US HELP



Your Money

FIRST FEDERAL
of
Valdosta, Georgia
Serving Since 1934



THE CITIZENS & SOUTHERN NATIONAL BANK

Valdosta, Georgia





136 N. Patterson St.
VALDOSTA

"Clean Clothes, Like Clean Living
Help Build a Better
Community"

Let Us Be Your Helpful Neighbor
STAN BISHOP'S



1310 North Patterson
at Brookwood
PHONE 242-8540



The Signia
of
Feminine Fashions
in
Downtown Valdosta



Compliments of
VARSITY SHOP

Specializing in
STUDENTS' CLOTHING AND ACCESSORIES

Botany Suits and Sport Coats
Arrow and McGregor Shirts and Sportswear
Happ Slax and Jackets

"Students Always Welcome"
124 NORTH PATTERSON STREET

Use
That Good
"GEORGIA ACE"
Fertilizer



Above 'em All
in Quality

"Your Crop Proves It"

Mfg. by
Georgia Fertilizer Co.
Valdosta, Ga.

**GEORGIA
FERTILIZER
COMPANY**

Manufacturers of
High Grade
COMMERCIAL
FERTILIZERS

Valdosta, Georgia

**VALDOSTA
DAILY TIMES**



201 N. Troupe

CH 4-1880

Now It Is Pepsi
for Those Who Think Young



"the Light refreshment"

**PEPSI-COLA
BOTTLING COMPANY**

704 S. Patterson St. Valdosta

Compliments
of

**VALDOSTA
DRUG COMPANY**

109 E. Savannah Ave.

CHerry 2-5864

Belk-Hudson

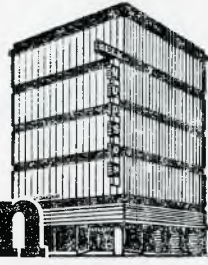

Valdosta, Georgia

Compliments of

BROOKWOOD PHARMACY
Prescriptions Filled With Care
REGISTERED PHARMACISTS

PHONE CH 2-3852
1312 N. Patterson Street
W. CHARLES ADAMS, Owner

FIRST STATE BANK

The Bank That Wants You
for a Depositor

Member of
FEDERAL DEPOSIT INSURANCE
CORPORATION

Valdosta, Georgia

Compliments of:

VALLOTTON'S DAIRY

801 North Ashley
CH 2-4838
Valdosta, Georgia

WE NOW SERVE YOU AT THREE CONVENIENT LOCATIONS

Main Office Patterson Street and Hill Avenue
Branch Corner Ashley Street and Park Avenue
Moody Air Force Facility

FIRST NATIONAL BANK

Member of
THE FEDERAL DEPOSIT INSURANCE CORPORATION
Valdosta, Georgia

VALDOSTA MACHINERY & SUPPLY CO., INC.

Dial CH 4-2485

Located
1313 S. Patterson St.
VALDOSTA, GEORGIA



Wherever
you're
going...

When you
need a little lift —
depend on Coke

DRINK
Coca-Cola
REG. U.S. PAT. OFF.

wherever
you've
been

DRINK
Coca-Cola
REG. U.S. PAT. OFF.

DRINK
Coca-Cola
TRADE MARK SINCE 1887

BOTTLED UNDER AUTHORITY OF THE COCA-COLA COMPANY BY

VALDOSTA COCA-COLA

Best Wishes From the Place
Where the Students Gather

THE
STUDENT
CENTER

BOOKS—MONOGRAMMED GOODS—SODAS
SUNDRIES—COSMETICS

BEST WISHES
From Your School Photographer

Bookman's

STUDIO AND CAMERA SHOP

"Everything Photographic"

Portraiture

Commercial

Weddings

Photo Finishing

Cameras—Films—Supplies and

Picture Frames

110 West Central Avenue

PHONE 242-4503

Brookwood Plaza Shopping Center

Sixteen Stores to
Serve You

Patterson Street
VALDOSTA, GEORGIA
PLENTY OF PARKING

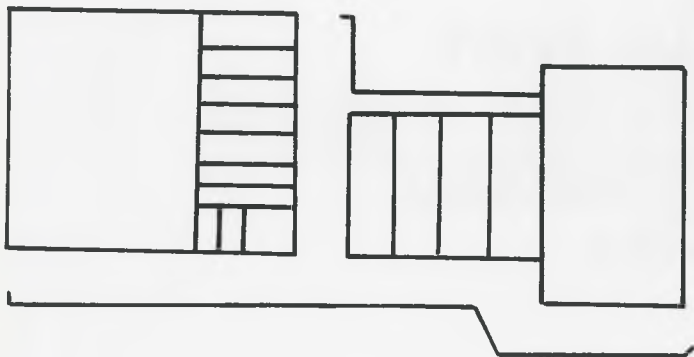

Compliments of: **VALDOSTA SPORT & MARINE**

2112 N. Ashley 242-9943
Valdosta, Georgia

JOHNSON MOTORS

Hunting
and
Fishing
Equipment



Compliments of



FAMILY OF FINE FOODS
Since 1885

Valdosta, Georgia
Phone CH 4-1878

RITZ
MARTIN
DRIVE
IN
DOSTA

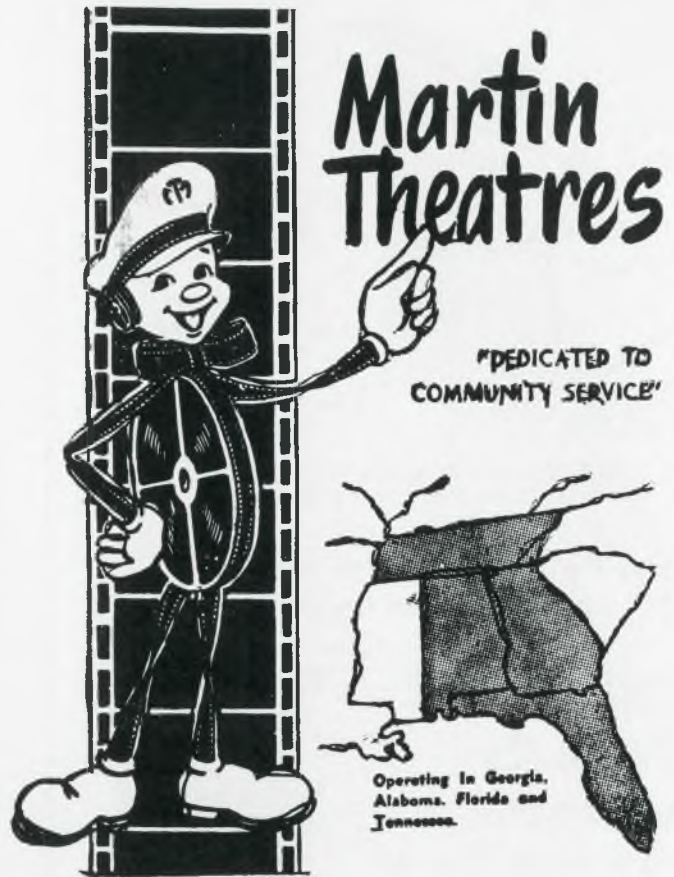

**PATTERSON-JONES
SHOES**

Downtown Valdosta

**PATTERSON-GRIFFIN
SHOES, INC.**

Brookwood Plaza
and
Castle Park

Martha's

Feminine Fashions

EVERYTHING IN MISSES
AND JUNIORS FASHIONS

Telephone CH 2-8998

208 N. Patterson St.
VALDOSTA, GEORGIA

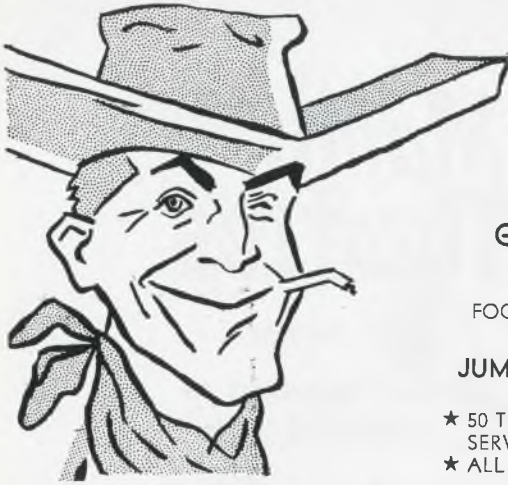

**GOOD FOOD
PODNER!**

FOOT LONG HOT DOGS
FRIED CHICKEN
JUMBO HAMBURGERS

- ★ 50 TELEPHONES FOR CURB SERVICE
- ★ ALL CARS UNDER CANOPY

- ★ DRIVE-UP WINDOW FOR PHONE ORDERS
- ★ AIR-CONDITIONED DINING ROOM

Serving Hot Lunches with Fresh Vegetables
OPEN FOR BREAKFAST AT 6 A.M.

HITCHING POST
Drive-In

Dial CH 2-2235
2 Miles North on N. Hwy. 41



latest fashions



Neel's

132 North Patterson St.
VALDOSTA, GEORGIA

**GIRARDIN
JEWELERS**

Member of
NATIONAL BRIDAL SERVICE

Diamonds, Watches, and
Jewelry

—plus—

Gifts for All Occasions,
to All Leading Lines of

SILVER CHINA CRYSTAL

303 N. PATTERSON

We Specialize in Home Cooked
"REGULAR DINNERS"

BYNUM'S DINER

2033 N. Ashley St.
Highway 41 North
VALDOSTA, GEORGIA

Owned and Operated by
MRS. VIRGIL BYNUM

