



PINE CONE • 1966

Just One Year

A year to laugh, cry, and grow to remember.

Counted in heartbeats, raindrops, falling stars and seconds.

Measured as the crow flies,

Recorded in the moon and

Played in the

Sun.









*A place to study,
a room to live, a way to go,
a building,
a future, a life,
engulfed in one year.*





*As many hours
As nails,
As many boards as efforts,
The constant expanse
Of a school,
To comply with the prospects
Of the future.*

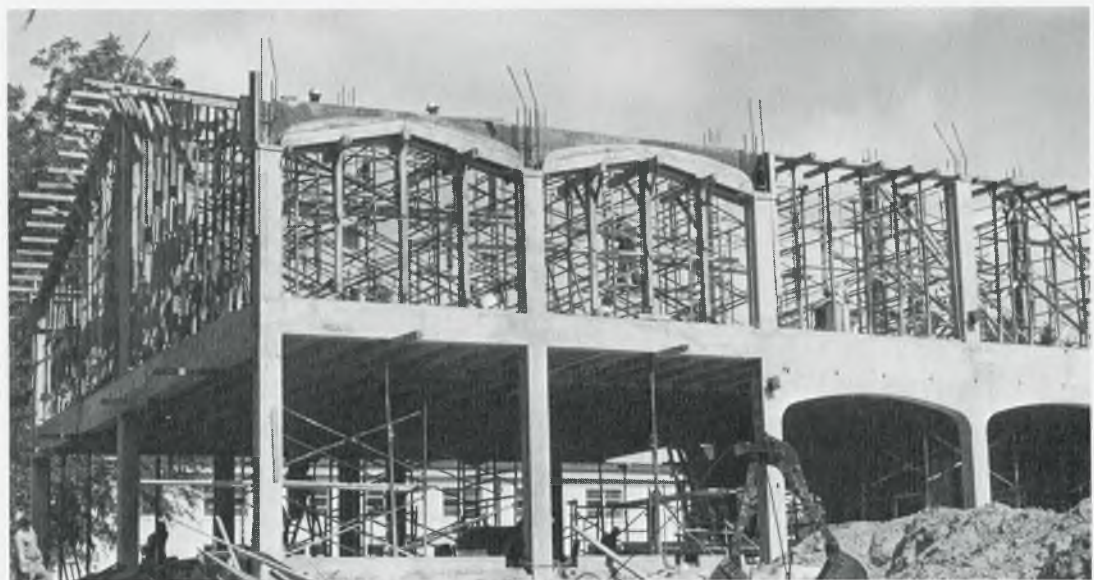

"In the sky, a moon;

In the face, a mouth.

In the sky,

Many stars;

In your face only a pair of eyes . . ."

Otomi Indian folk poem





"Let us lay aside our studies!

It is pleasant

To act the fool . . .

Tender youth is the time to be

Merry."

Carmina Burana





"Seek, and ye shall find."

*One way of life; many ways
of life.*



*Under one God,
One flag, each integral part
of mankind.*





*"No man is the whole of himself;
his friends are the rest of him."*

Author Unknown





*Minutes fly by,
you live, wait, expect,
survive;
friends help, they anticipate,
respond,
and understand.*



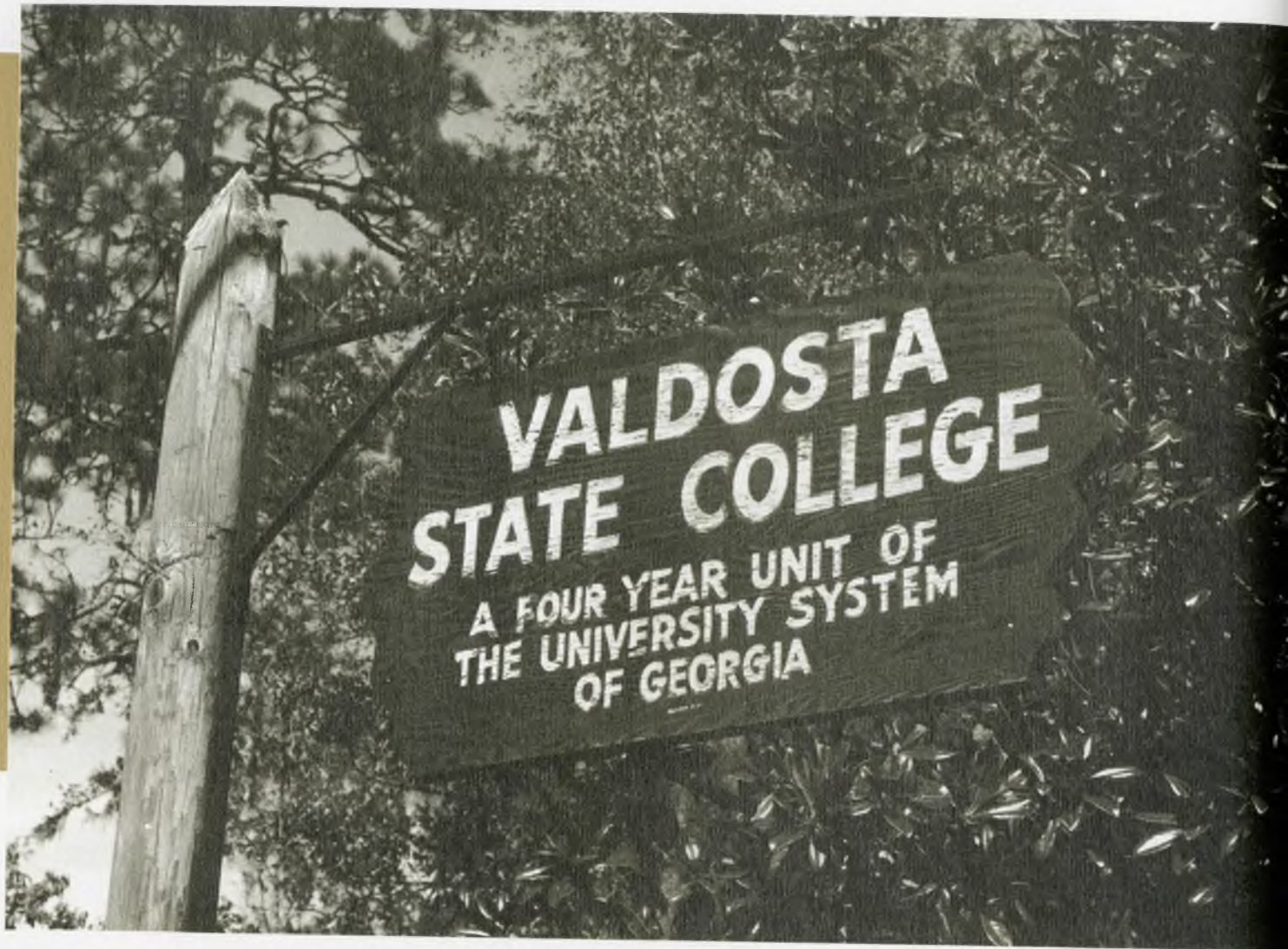

*Just one year, twelve months,
Autumn leaves, Jack Frost, antifreeze, umbrellas, Tests!
Football, concerts,
Thanksgiving, Basketball, Tests!
Christmas, the Nativity scene, The Messiah, Brrrr! Cold!
The new year, new opportunities, homecoming, new green leaves,
Many happy, carefree hearts—Spring fever!!
Tests anyhow!
Graduation or just another year gone by.
Just another year,
but once in a lifetime.*





After the testing is over VSC settles down for a relaxing week of "Ratting" by the upperclassmen.

During Rat Week freshmen are initiated into college life. On Friday of this week it is the tradition for all freshmen to wear a crocus sack to classes.







New acquaintances and friendships are made on that long hike to the show . . .



Preceding Rat Week and during the freshmen's first week at V.S.C., many facets of a new life hold the interest of each student every moment of the day.



Freshmen are greeted by officers of the S.G.A. as they enter the gym for a welcome by Dr. Thaxton and a talk by Mayor Stuart . . .

The largest freshman class in V.S.C.'s history listens to our president . . .

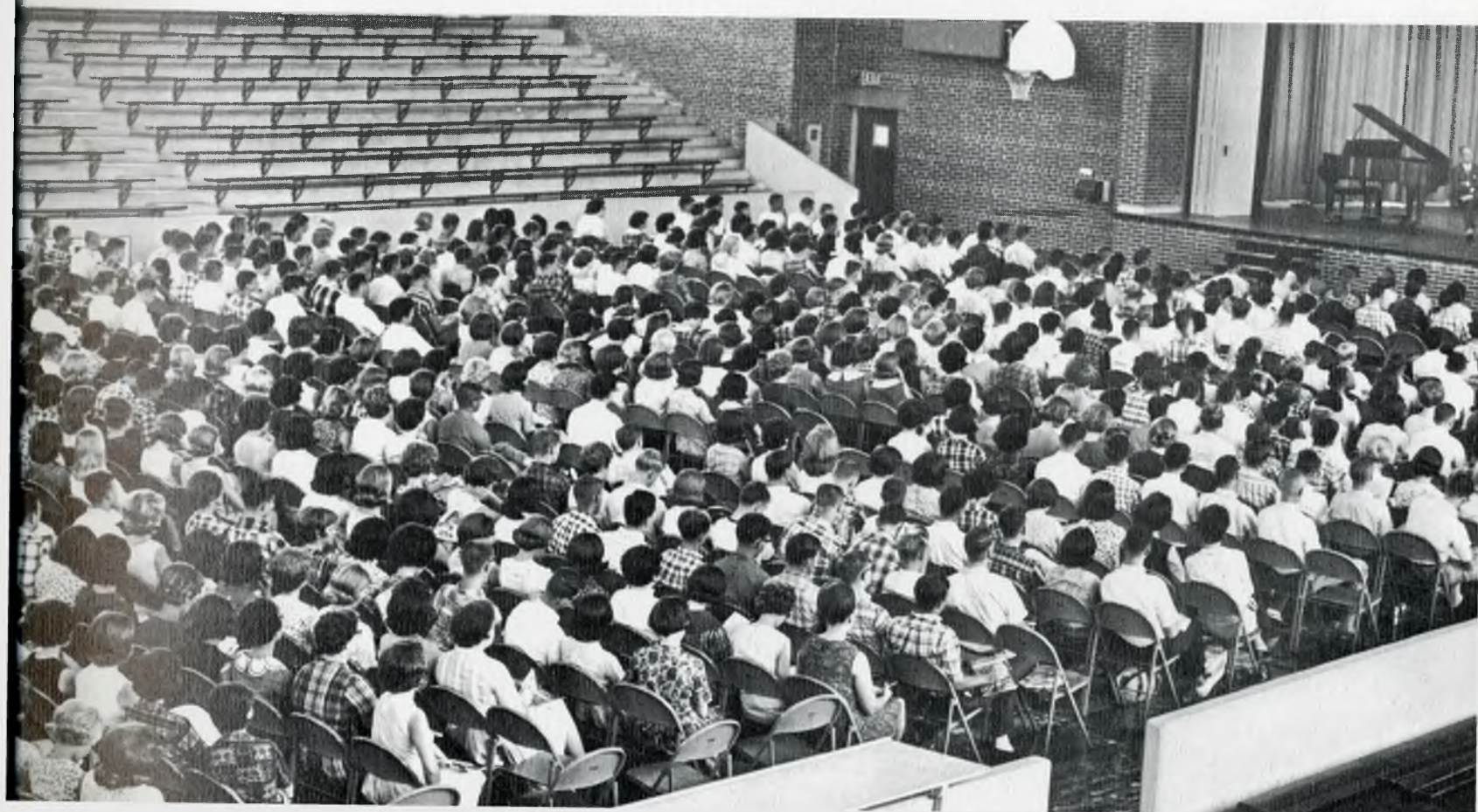





President's Reception

Freshman Orientation was brought to a close with the President's Reception. Here the students meet faculty members and also meet more fellow classmates.





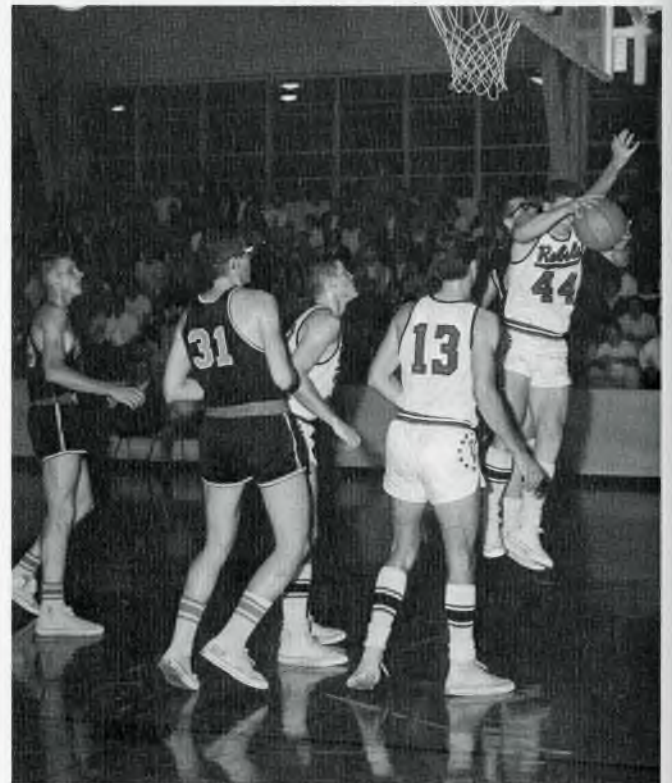
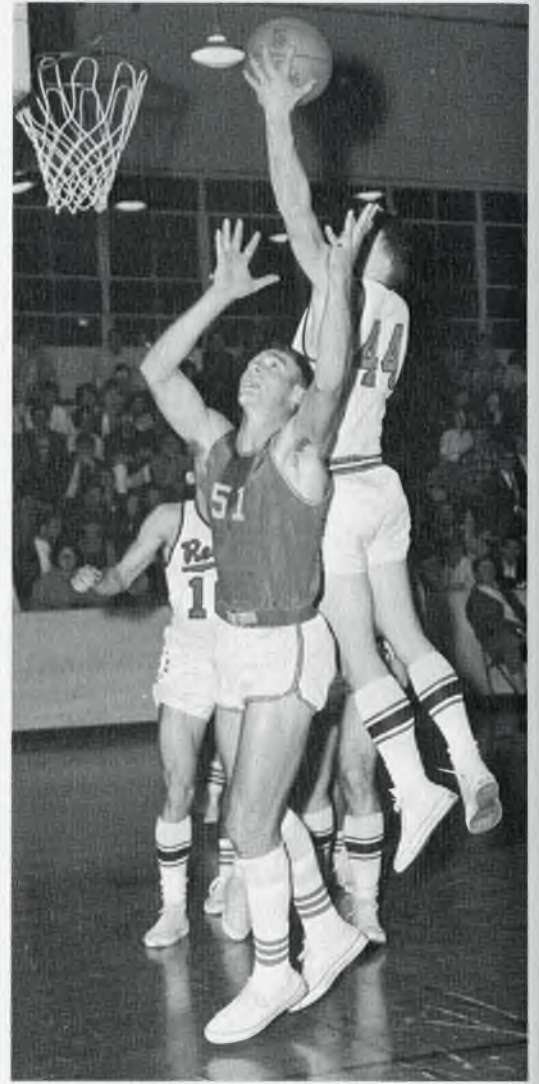
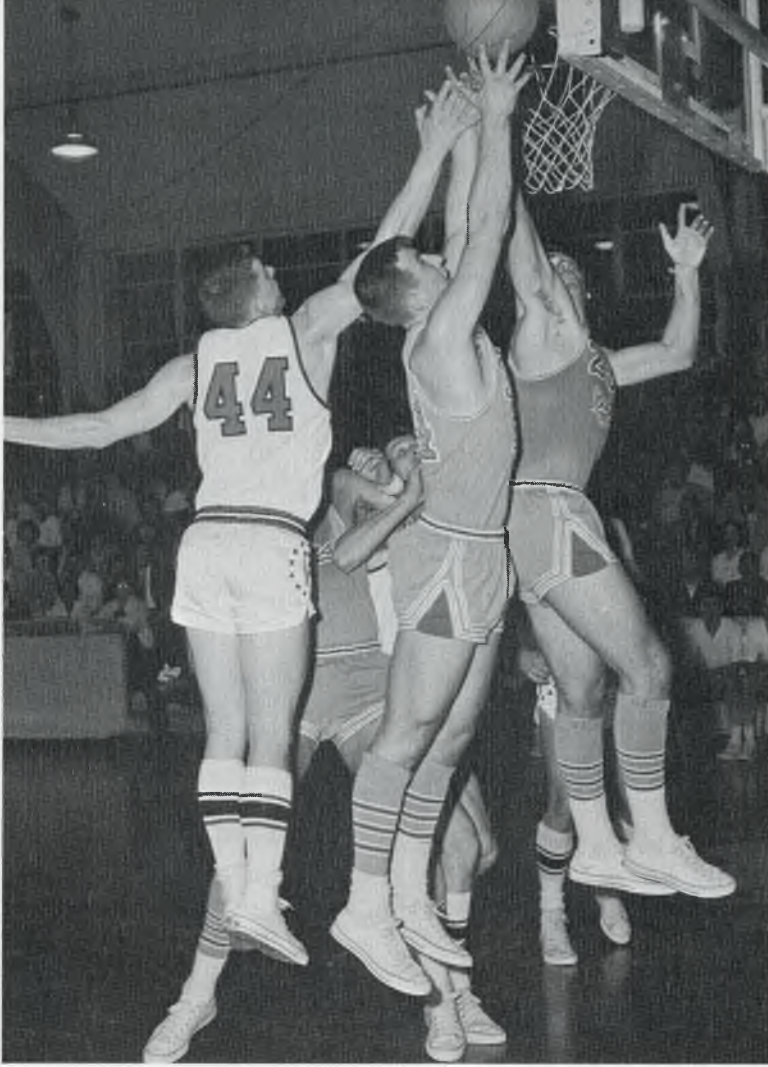

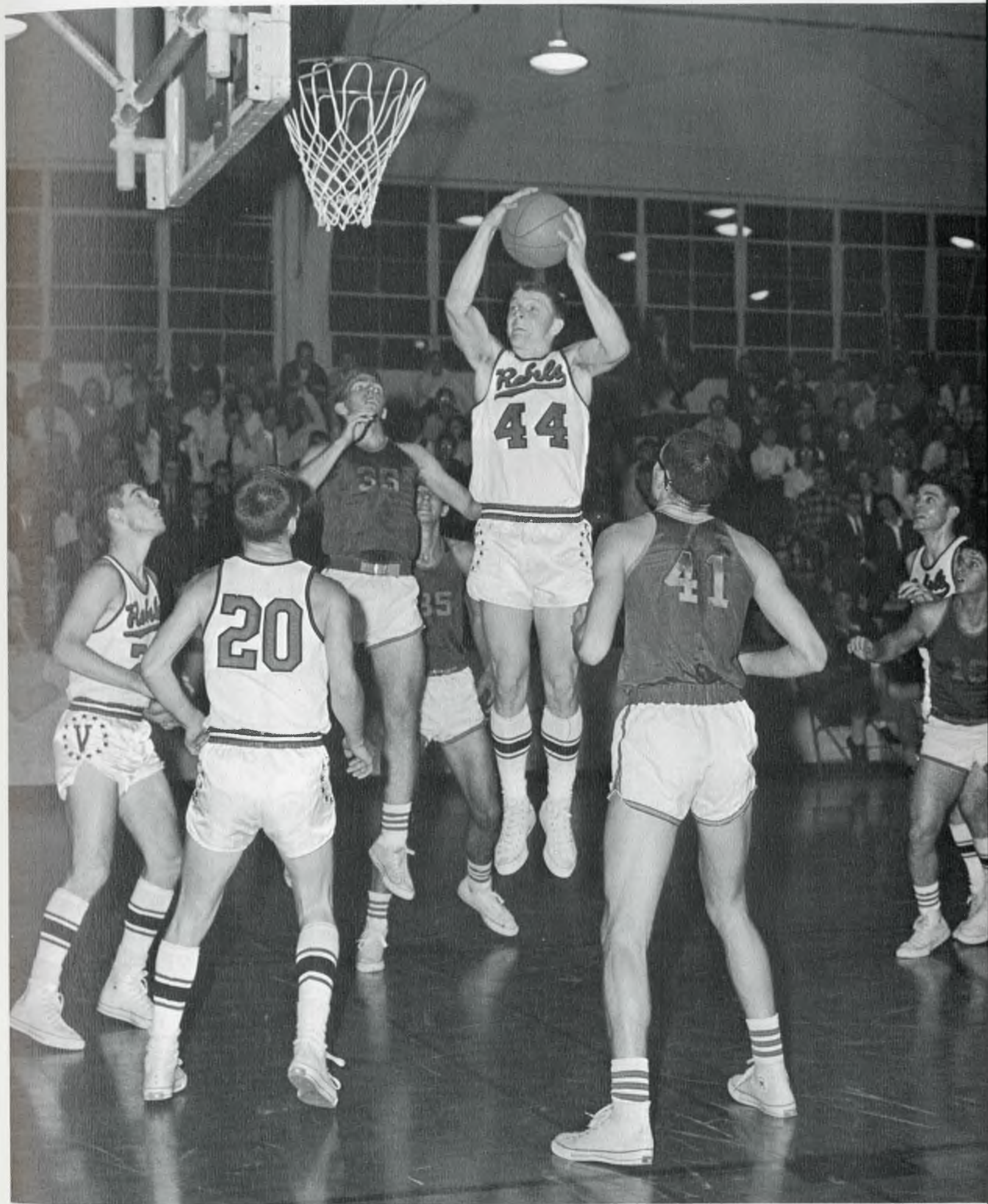



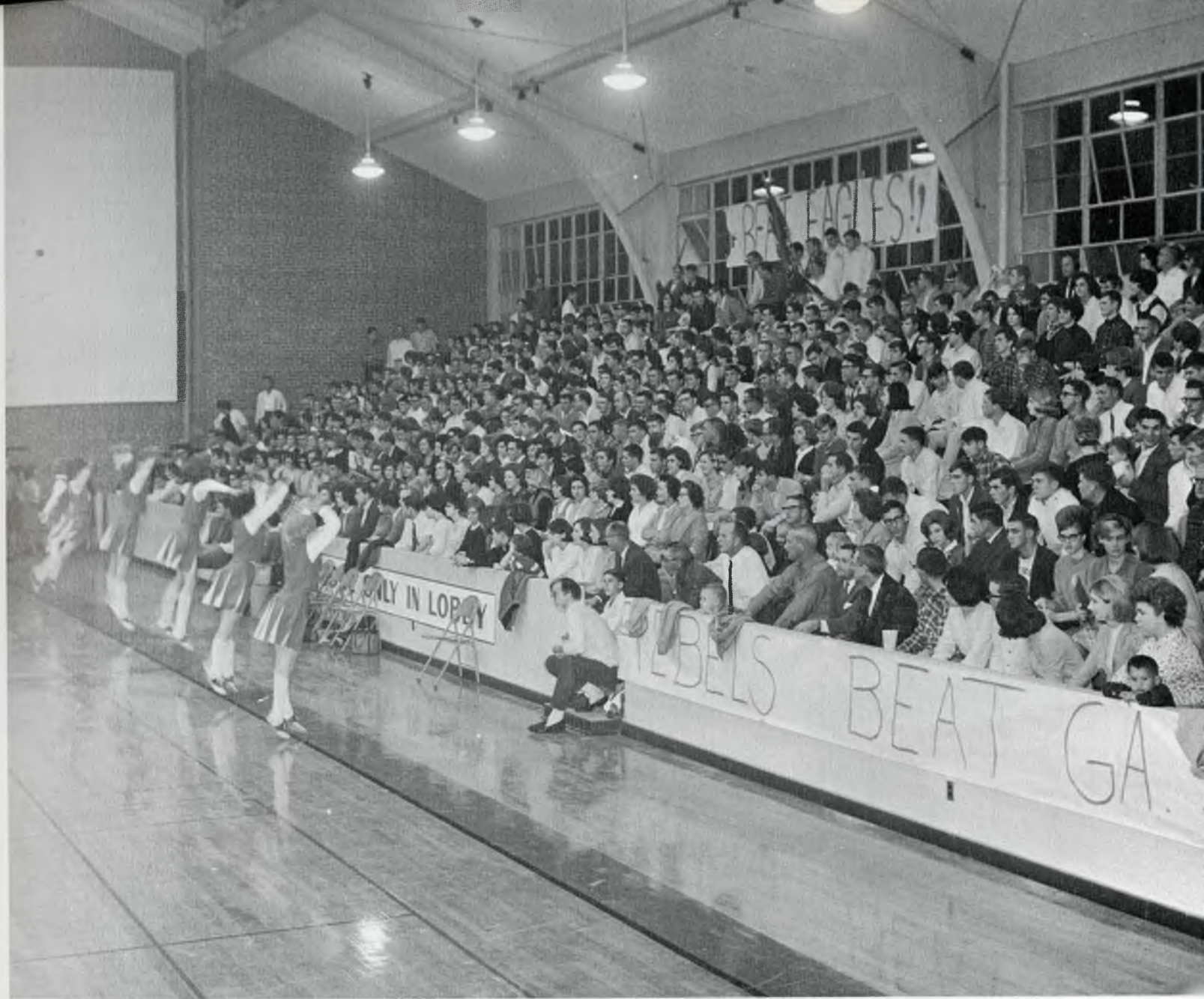

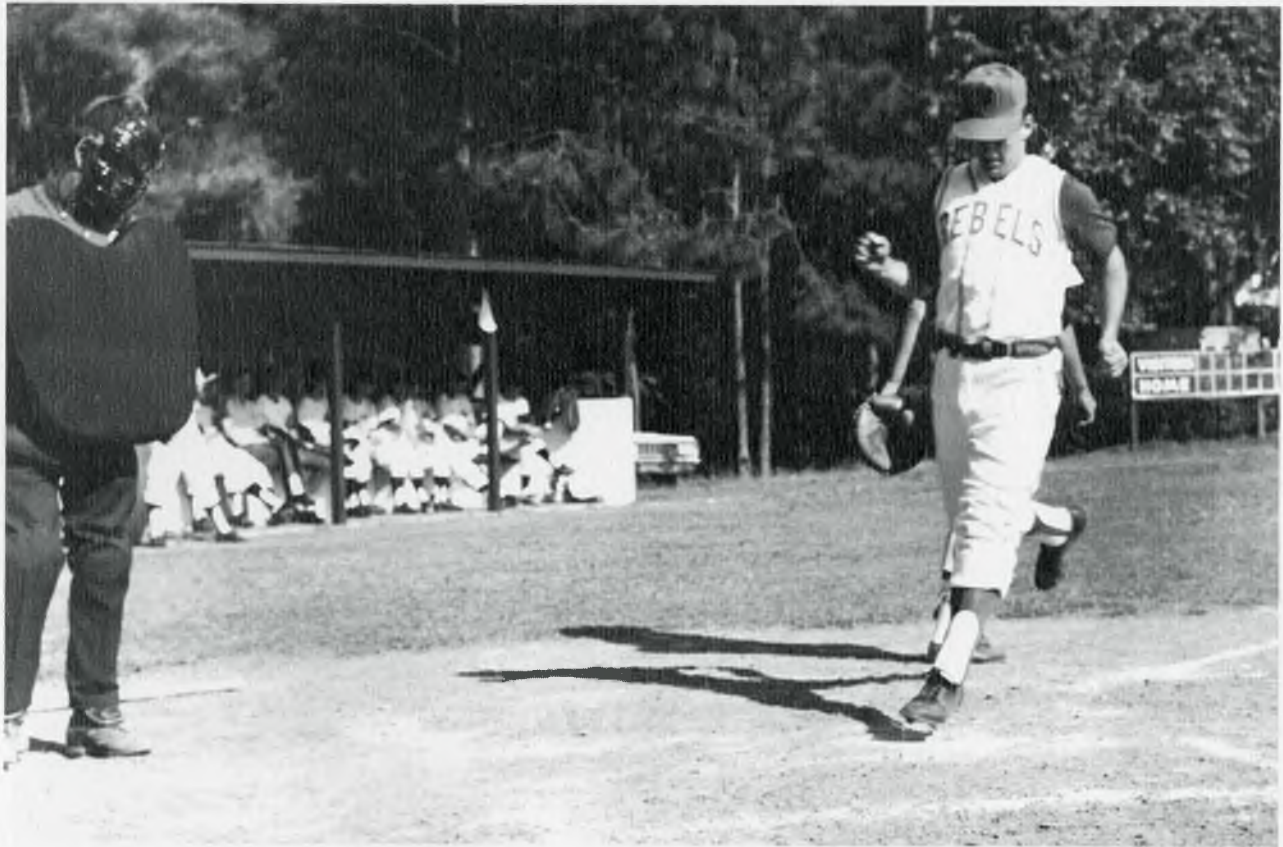

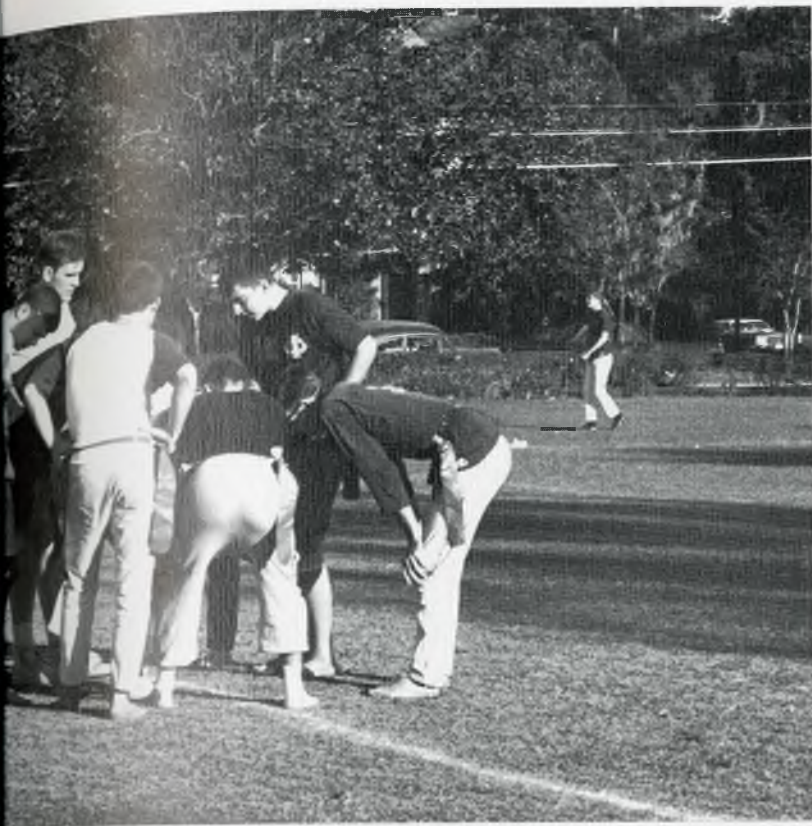

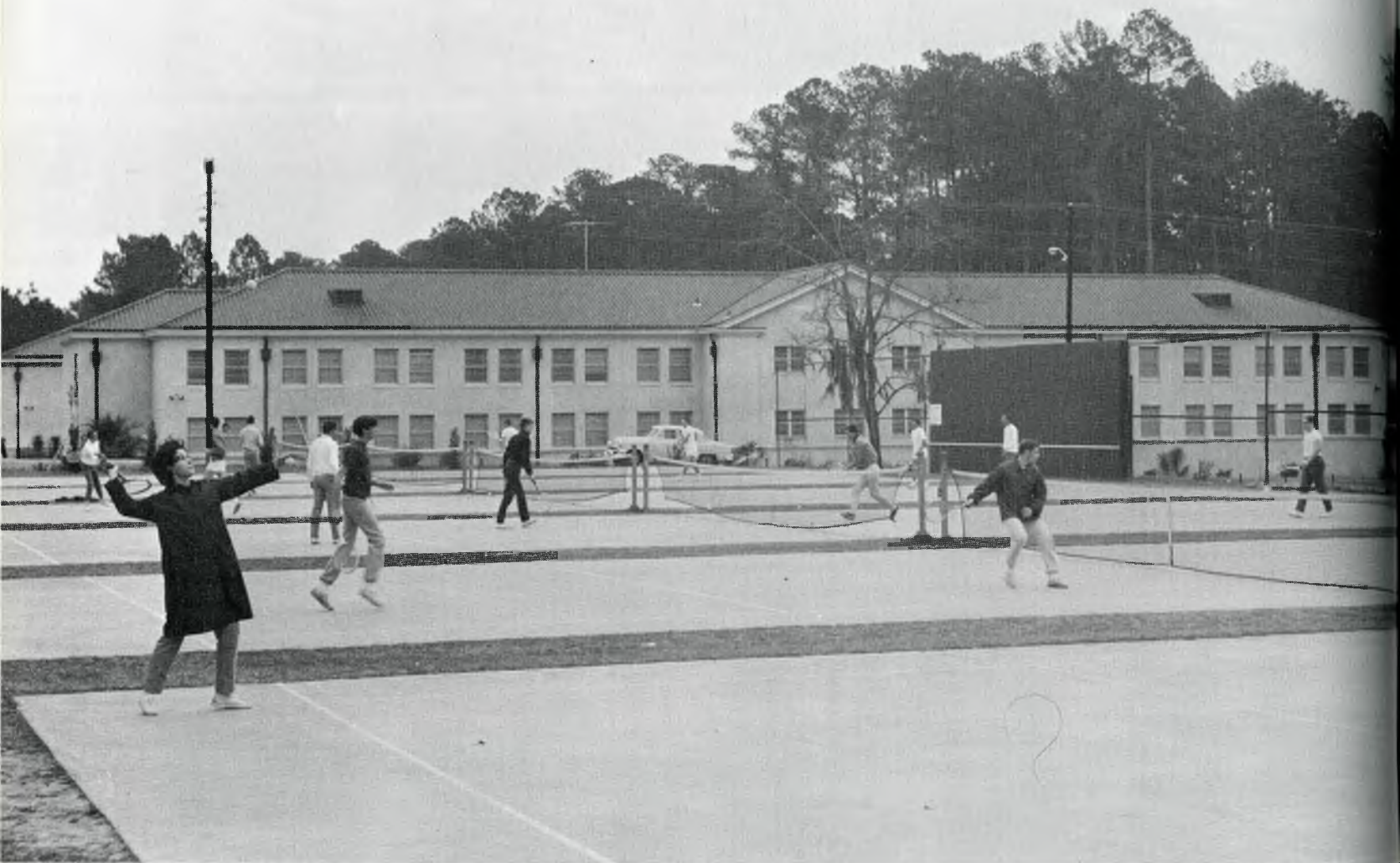

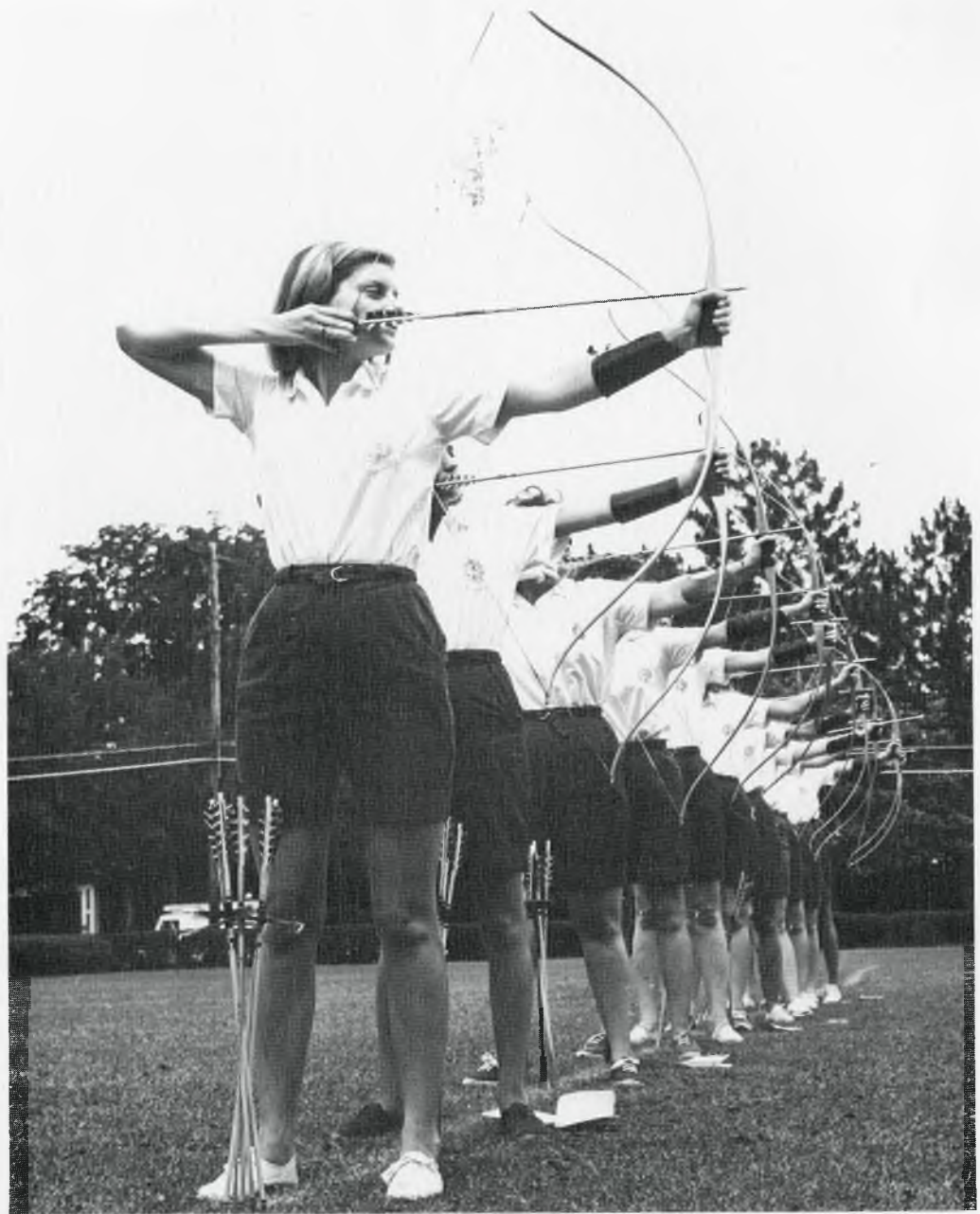





Exam tensions were relieved and "college life" spirits soared to the clouds with the frantic singing of the McCoys, Jimmy Clanton, Freddie Cannon, the Shangri-Las, the Yardbirds, and the Kingsmen.



Homecoming

1966

Homecoming exploded into action Friday night when the Rebels captured another basketball thriller by defeating the West Georgia Braves 99—51. Highlighting half-time activities was the crowning of Mr. Spirit who was none other than our own Dean of Students, Dr. Louis Sosebee.

“Never Never Land” fantasies paraded through downtown Valdosta Saturday afternoon. That night Queen Ricki Cox and her court, spirited by the music of the Gentrys, reigned over the most spectacular homecoming dance ever!



The mighty Rebels were declared GIAC champs for 1966 after downing the West Georgia Braves 99 to 51!





Kappa Delta
Most Original

Tau Kappa Epsilon
Most Beautiful
President's Award





Alpha Delta Pi
Most Appropriate



Ah! Life!

So free, so pensive, so alive!

Your own—enjoy it, love, too.

But live! Live one year

to remember!



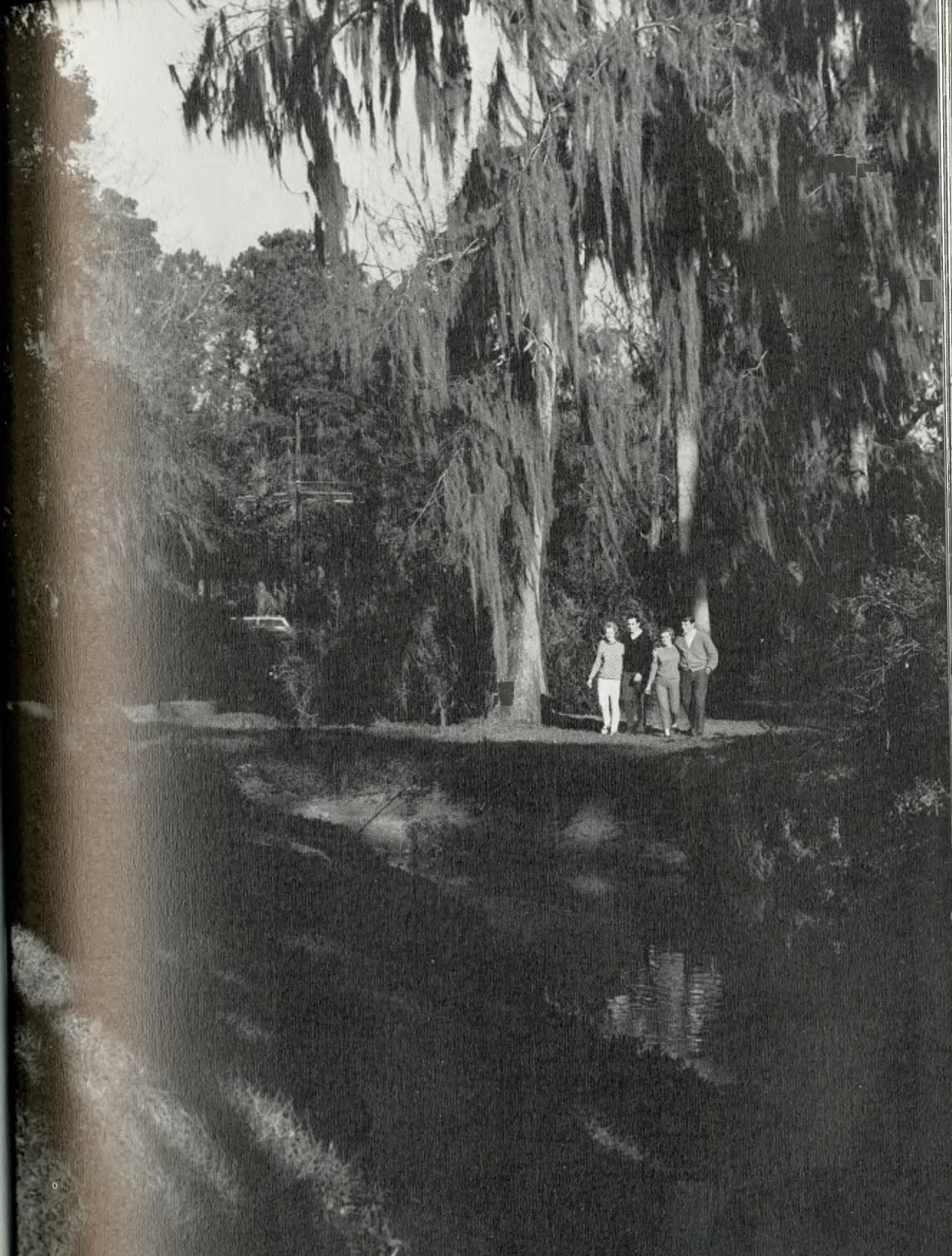

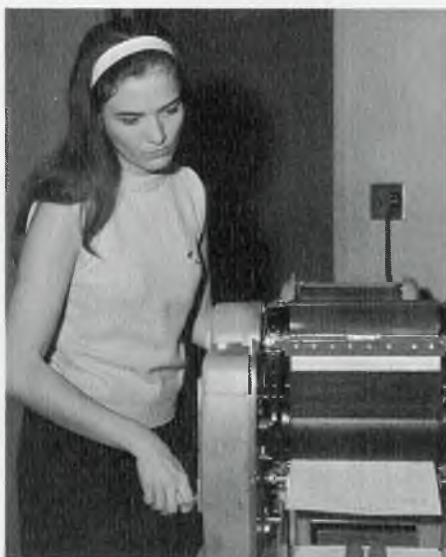

One day, 24 hours!

Rush please . . . Study! Expand!

Grow!

Relax, too . . .

and

Breathe





Each experience in one's life adds in some unaccountable way to the overall growth of his knowledge—a welcoming talk from the Mayor, a new organization on campus, a “romance of language” speech, maybe even a nod from Sam.







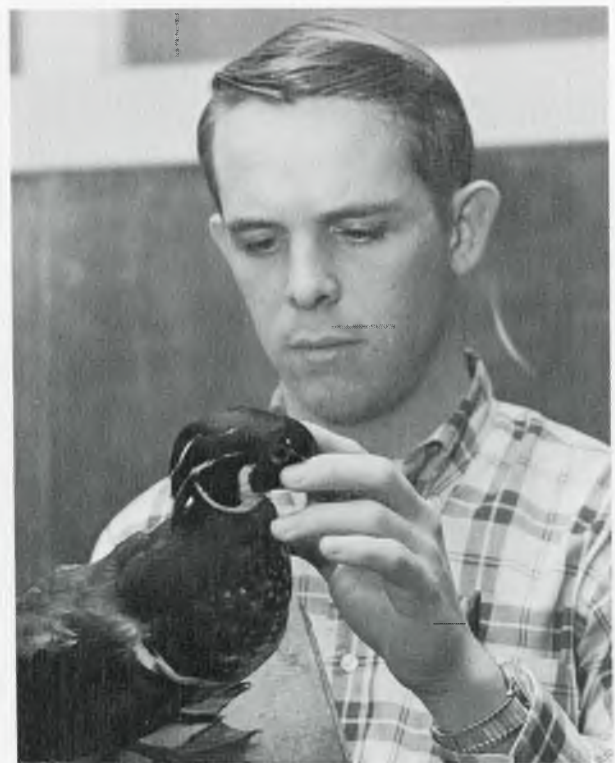

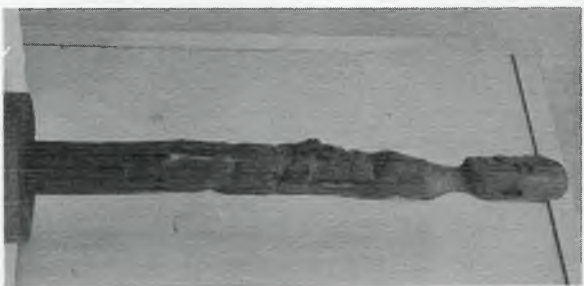
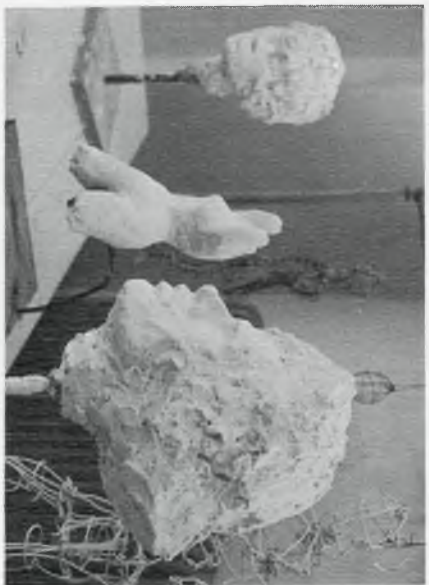







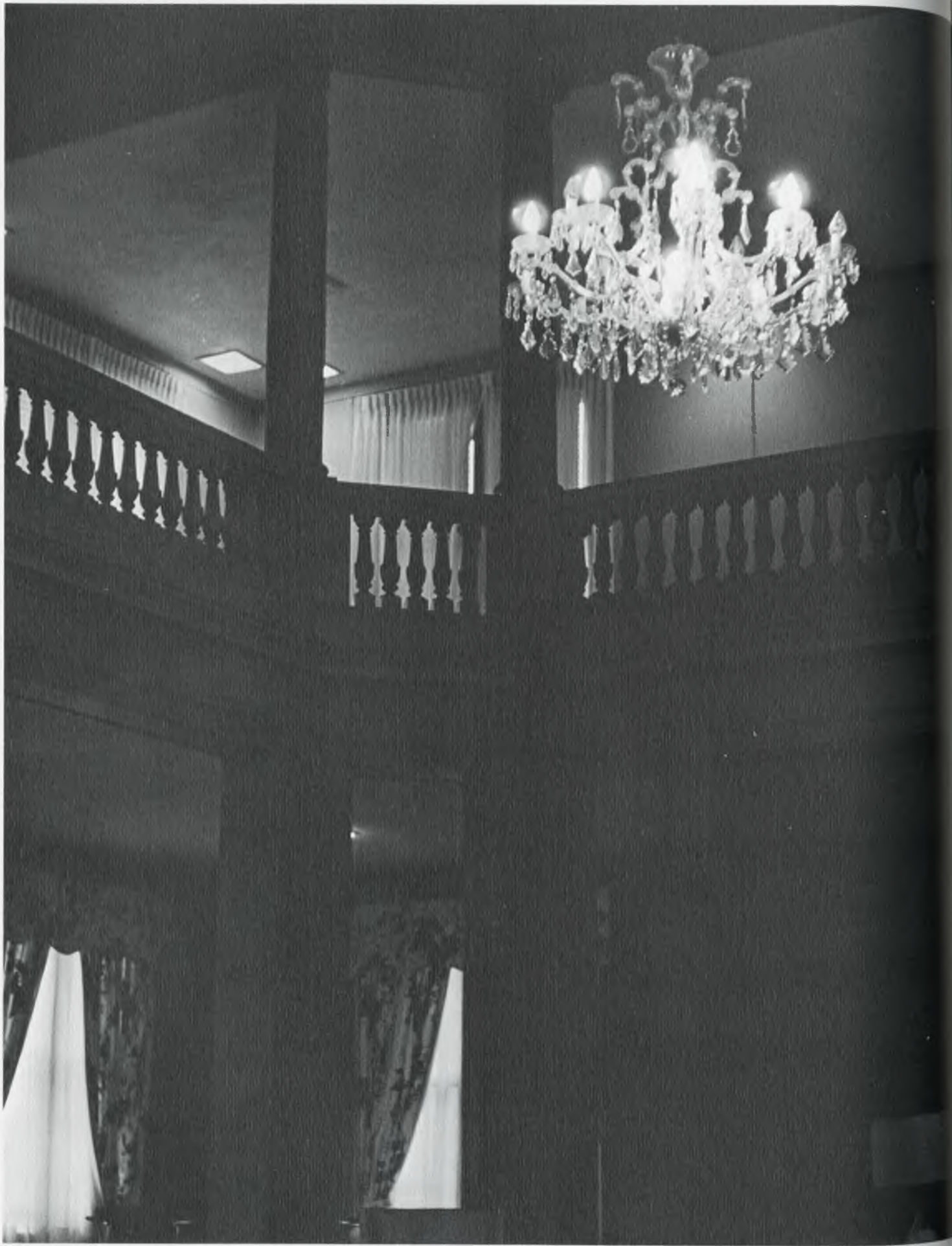

ACTIVITIES







Angie Jarrett, Lyn Edwards, Gail Bazemore, Nancy Turner, Lucille Dawson

*Miss
Pine Cone
1966*

Reigning as 1966 Miss Pine Cone is Gail Bazemore, a senior from Quitman, Georgia. As her court looks on she is crowned by the 1965 Miss Pine Cone, Laura Hobbs, a senior from Blackshear, Georgia.



*Who's Who
Among Students
in American Universities
and Colleges 1964-1965*

ANNA GAIL ALLEN

Quitman, Georgia

MAJOR: English

ACTIVITIES: S.G.A.; winner of English Prose Award; Creative Writing Club



THOMAS LEE ANDERSON

Valdosta, Georgia

MAJOR: Chemistry

ACTIVITIES: Circle K; Sigma Phi Epsilon fraternity; V.S.C. tennis team; "Mac" of Junior and Senior College

LINDA GAIL BAZEMORE

Quitman, Georgia

MAJOR: English

ACTIVITIES: Alpha Delta Pi Sorority; WAA; Glee Club; Sociology Club; Homecoming court 2 years; Miss Pine Cone, member of court 1963; freshman, junior, senior class sweetheart; Sophomore class V. Pres.; runner-up in Tau Kappa Epsilon Calendar Girl Contest; Miss V.S.C. Spirit





WILLIAM HOWARD BRIDGES

Valdosta, Georgia

MAJOR: Biology

ACTIVITIES: Sigma Phi Epsilon fraternity; V.S.C. baseball team; Pres. of Jr. class; V. Pres. S.G.A.

DENNIS WAYNE COX

Cartersville, Georgia

MAJOR: Chemistry

ACTIVITIES: Circle K; Pres. of Math Science Club; Secretary of Alpha Chi; BSU; Men's Christian Alliance



MARGARET ANN SMITH CROWE

Valdosta, Georgia

MAJOR: Math

ACTIVITIES: Alpha Delta Pi Sorority; Sigma Alpha Chi honor society; WAA; Sigma Phi Epsilon sponsor

MARY GAIL FOUNTAIN

Fitzgerald, Georgia

MAJOR: Sociology

ACTIVITIES: treasurer of Spanish Club; V. Pres. of Phi Mu Sorority; member of Sigma Alpha Chi; Canopy Exchange editor



ALWYN HAMILL HOLLOWAY

Valdosta, Georgia

MAJOR: Sociology

ACTIVITIES: Sociology Club; Pine Cone Staff; Sigma Alpha Chi; Alpha Chi honor society; Alpha Delta Pi Sorority; Pi Kappa Phi sponsor; state public welfare trainee



BILLY GILLIS

Valdosta, Georgia

MAJOR: Accounting

ACTIVITIES: supports V.S.C. athletics; past treasurer of Phi Beta Lambda





ALLEN DELLE HUGHES

Nashville, Georgia

MAJOR: Finance

ACTIVITIES: Tau Kappa Epsilon fraternity; Inter-fraternity Council, Campus Canopy Staff; S.G.A.; Phi Beta Lambda

LARRY MANNING

Moultrie, Georgia

MAJOR: History

ACTIVITIES: Pine Cone business editor, sports editor



CHERYL GENE METTS

Valdosta, Georgia

MAJOR: Speech

ACTIVITIES: Alpha Delta Pi Sorority; Sock and Buskin Club; Alpha Psi Omega dramatic fraternity; Alpha Chi and Sigma Alpha Chi honor societies; Miss Tau Kappa Epsilon Talent, 1964-65; Best Actress, 1964-65; S.G.A.

ROBERT MICHAEL OWENS

Valdosta, Georgia

MAJOR: History

ACTIVITIES: Pi Kappa Phi fraternity; Alpha Psi Omega; Shades of Gray; Westminster Fellowship; best supporting actor, 1964-65



ELAINE FREEMAN PILCHER

Moultrie, Georgia

MAJOR: Education

ACTIVITIES: Education Club, Sigma Phi Epsilon sponsor; Pi Kappa Phi sponsor; Alpha Delta Pi Sorority; Sigma Alpha Chi honor society; one of Ten Best Dressed, 1964-65

CAROLYN KAY POWELL

Valdosta, Georgia

MAJOR: English

ACTIVITIES: Editor of campus Canopy; V. Pres. of freshman class; S.G.A. secretary; V. Pres. of Wesley Foundation; Alpha Delta Pi Sorority; Shades of Gray; Georgia College Press Association; "Mary, Mary" cast





CYNTHIA LUCILLE SESSIONS

Waynesboro, Georgia

MAJOR: Speech

ACTIVITIES: Miss V.S.C. Talent; Miss V.S.C.; Miss Valdosta; Pres. of Panhellenic Council; Pi Kappa Phi sponsor; Wesley Foundation; Sock and Buskin Club; Alpha Psi Omega; Alpha Xi Delta Sorority; best supporting actress; most talented in Miss Georgia Contest 1965



JO BRYAN SELLS

Damascus, Georgia

MAJOR: Education

ACTIVITIES: S.G.A.; Pres. of Panhellenic Council; Kappa Delta Sorority; V.S.C. Homecoming Court; Miss Congeniality in Miss Valdosta Contest



JAMES WHITESIDE

Southpost, Indiana

MAJOR: Sociology

ACTIVITIES: Pres. of S.G.A.; baseball team; Lettermans Club; Sociology Club; Tau Kappa Epsilon fraternity

NOT PICTURED

EARL GEORGE WILLIS

Valdosta, Georgia

MAJOR: Art

ACTIVITIES: teaches art for Valdosta Arts, Inc.



MICHAEL DON JARVIS

Waycross, Georgia

MAJOR: Education

ACTIVITIES: best actor award 1964-65; Mr. V.S.C. talent 1964

JAMES RICHARD SMITH

Macon, Georgia

MAJOR: Sociology

ACTIVITIES: Tau Kappa Epsilon; Wesley Foundation; Circle K; SRC; IFC; Kappa Delta Dream Guy; 1964 Greek God



LEE DANIEL

Griffin, Georgia

MAJOR: Education

ACTIVITIES: Kappa Delta; Cheerleader; Sec. Jr. Class; One of 10 Best Dressed 1965



LAURA LYNN GLASGOW

Cordele, Georgia

MAJOR: Secondary Education

ACTIVITIES: Alpha Delta Pi Sorority; Education club; Sigma Alpha Chi; Spanish Club; WAA; Pres. of Ashley Hall

ELLEN TAYLOR HODGES

Valdosta, Georgia

MAJOR: Education

ACTIVITIES: Education Club; SGA; Alpha Xi Delta; Homecoming Court; Cheerleader; Miss Valdosta



V.S.C.'s

Ten Best Dressed

1966

Lou Ann McLeod, Andrea Hobbs, Penny Cox, Judy Wells, Mandy Mizell



Lou Houston
Ju Ju Hutchinson

The fresh, well-groomed looks of Lou Ann McLeod, a junior from Quitman, Georgia, won for her the title of Best Dressed on the campus of VSC, 1966. Her pictures will be submitted to "Glamour" Magazine's annual Collegiate Best Dressed Contest.

Donna Blanton, Gwen Hiers, Helen Hood







Martha Johnson, Peggy Herring, Ricki Cox, Angie Thompson, Jean Powell

*Miss
Homecoming
1966*

On the throne in "Never Never Land" sits Queen Ricki Cox, a junior from Griffin, Georgia. She was crowned by the 1965 Queen, Angie Jarrett, from Blakely, Georgia.



Class Sweethearts 1966



Gail Bazemore,
Senior

Helen Hood,
Freshman

62

Laurie Carlisle,
Sophomore

Ricki Cox
Junior



Marga and Mac
of
Senior College

ANITA PURVIS
Ocilla, Georgia

TOMMY ANDERSON
Valdosta, Georgia

Marga and Mac
of
Junior College

JOANNIE CAVAN
Thomaston, Georgia

WAYNE CROWE,
Adel, Georgia





Diane McDaniel

Tex Bentley

Martha Johnson

Greek God and Goddess

Miss TKE Calendar Girl

Sponsored by the Tau Kappa Epsilon Fraternity, this Calendar Girl Contest is an annual V.S.C. event. This year the reigning queen is Miss Bonnie Gerlock of Valdosta, Georgia.



FIRST ROW—L. to R: Jean Rump, Joannie Cavan, Dianne McDaniel, Angie Jarrett, Susan Parramore. *SECOND ROW*:

Patsy Henry, Jennifer Stewart, Priscilla Bagby, Bonnie Gerlock, Jane Duncan, Sandy LaMontagne, Bobbi Minnick.





Student Government Association

PRESIDENT
Jim Whitesides

Angie Jarrett, Secretary; Bud Bridges, Vice-President; Tex Bently, Treasurer; Jim Whitesides, President.





FRONT ROW: Tex Bently, Nancy Smith, Nancy Turner, Angie Jarrett, Jean Powell, Cheryl Metts, Diane Leary, Bud

BRIDGES. SECOND ROW: Neal Johns, John Harrington, Jeff Hiers, David Devane, Dell Hughes, Jim Whitesides.

The Student Government Association represents the voice of the students as the coordinator of social activities and student affairs. Elected representatives from each class form its body and its laws.

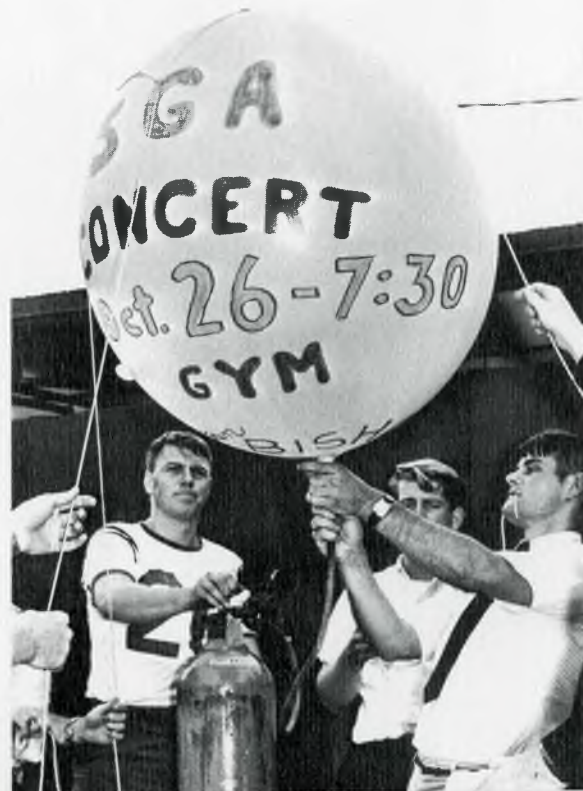



The Campus Canopy, the chronicle of events, records the play by play happenings of all activities, honors, academic standards, services, gratitudes and gripes of the students and administration.

Campus Canopy

EDITOR, Kay Powell
 ADVISOR, Mr. Evans

SEATED—ASSOCIATE EDITOR, Sheila McCoy; EDITOR, Kaye Powell. *STANDING*—L. to R. CIRCULATION MANAGER, Mike Nelson; BUSINESS MANAGER, Terry Carter; SPORTS EDITOR, Delle Hughes.





1st ROW L. to R: Barbara Gualtiere, Terry Boone, Roberta Nickals, Suzanne Evans. *2nd ROW*: Gray Cook, Sheila Marsh, Jenni-

fer Cone, Fran Woodward. *3rd ROW*: Larry Shealy, Larry Long, Gerald Boyd. *4th ROW*: Tex Bentley, Jimmy Womack.

PHOTOGRAPHERS
Vance Boone, Mike Nelson





Pine Cone

ASSOCIATE EDITOR, Susan White
BUSINESS MANAGER, Larry Manning
EDITOR, Margaret Anne Parsons

This staff, composed of voluntary students receiving academic credit, produces the Valdosta State College *Pine Cone*. The Annual is a year in pictures, as portrayed on a college campus.

Copy Editor, Ju Ju Hutchinson; Typist, Dianne McDaniel; Administrator Editor, Twinkle Spurlock; Layout Editor, Jan Ray; Photography Editor, Carolyn Reagan; Club Editor, Lanier Norman.



The members at large help do layout, typing, copy, and classification of photography.



Left to Right: Camille Walker, Mary Stafford Williams, Beverly Gore, Jenell Parker, Brenda Dozier, Carolyn Reagan.



SEATED—Left to Right: Latrelle Pitts, Jackie Bierman, Mary Brashears, Linda Meier, Betsy Bivings, Dianne McDaniel, Jan Ray. *STANDING*: Louise Hilley, Debbie Johnson, David Smith, Sandra Crouch.



SEATED—Ju Ju Hutchinson, Penny Cox, Twinkle Spurlock. *STANDING*—Erin O'Neal, Dianne Buchanan, Dianne Best, Judy Wells.

SEATED—Left to Right: Lanier Norman, Carol Morris, Dianne Thielemann, Gail Hutchinson, Becky Beck. *STANDING*: Kenneth Jones, Fred Godwin, Lynn Bennett.





Women's Residence House Council

Dean of Women, Miss Fredeva Ogletree
 President, Dianne Jones
 First Vice President, Laura Hobbs

ASHLEY HALL—*SEATED* L. to R. Harriette Hilliard, Linda Tuten, Claire Williams. *STANDING*: Sandra Buchanan, Lynn Glasglow, President, Emelynn Carlisle.

The Woman's Residence Hall Council is governing organization which promotes practical regulation for all dormitory women. All women students become members after passing an examination concerning the regulations.



CONVERSE HALL—*SEATED* L. to R. Anne Elkins, Becky Higgins, Pat Scarborough, Vera Vollenheider. *STANDING*: Gail Pinkston, Bobbie Minnick, President, Ann Thomas.

READE HALL—*SEATED* L. to R. Carol Bledsoe, Elaine Sniper, Nancy Turner. *STANDING*: Janice Farmer, President, Linde Smith, Carolyn Reagan.





FIRST ROW: Linda Tuten, K. K. McAllister, Laura Hobbs, Jackie Jackson, Joy Lane, Mary Frances Granes, *SECOND ROW:* Annette King, Peggy Norman, Patty White, Barbara

Royster, Marion Craven, Dianne Thielemann, Kaye Lane, *THIRD ROW:* Janet Lamb, Martha Steedley, Dianne Wright, Annette Starling, Joanne Cason, Wilda Maxwell.

Education Club

Membership in the Education Club is open to all elementary and secondary education majors. Monthly meetings are centered around desirable educational programs and the raising of standards of the professional training for teachers and leaders in the field.



FIRST ROW: Cherly Bennett, Judy Garrison, Gail Godwin, Louise Hill, Mary Williams, Judy Wells, Pres. *SECOND ROW:* Belinda Williams, Suzanne Schiefblien, Ellen Adair, Jackie Holland, Joy Hastings, Marsha Sellers, Nancy Youngblood, Sandra Nichols. *THIRD ROW:* Marsha Jolley, Pat McKey, Jane Ellen, Ruth Braselton, Tommy Hutcherson, Pat Butler.



BOTTOM ROW: Dianne Hans, Marda E. Huggins, Ann Hickey, Shirley J. Brown. *SECOND ROW:* Judy Heindou, Sammie Baker, Aurelia Register, Drennell Thomas, Linda Irby. *THIRD ROW:* Mary L. Wolinski, Bunny Bridges, Mary Ellen O'Quinn, Millie

McLane, Judy Staten, Mary Lou Slover, Chlo Nichols. *FOURTH ROW:* Niel Bell, Charles Ruehl, Johnny Riggle, Gerald Boyd, Michael Holden, Craig Kelly, David W. Smith, Billy Floyd. *FIFTH ROW:* Gordon Shaw, accompanist, Mr. Teague.

Glee Club

Opening its membership to all students, the Glee Club presents several programs during the year featuring representative works from choral literature.

SEATED: Mrs. Robinson, Mr. Robinson, advisors. *FIRST ROW* l. to r. Marda Huggins, Shirley Brown, Mary Lou Slovey, Judy Staten, Bunny Bridges, Mary Wolinski, Mary Ellen O'Quinn. *STANDING:* Gerald Boyd, Craig Kelly, David Smith, Billy Floyd, Charles Ruel, Johnny Riggle, Neil Bell.



Serenaders

The Serenaders, as a small choral organization of mixed voices, provide music for schools, service clubs, and civic organizations throughout the area as well as programs on campus.



1st ROW: Cindy Sessions, Sandra Belote, Genie Rogero. *2nd ROW:* Robert Owens, Sandy Wheaton, John Rudy, advisor, Jerry Dickson, Larry Carter.

Alpha Psi Omega

Alpha Psi Omega was organized as an honorary dramatic fraternity providing an honor society for those doing high standards of work in dramatics, and providing a wider fellowship for those interested in college theater. Qualified students in the dramatic club are rewarded by election to membership into this society. Rho Epsilon Cast was established in 1959.

Genie Rogero—President
Bob Owens—Secretary-Treasurer



Circle "K"

The Circle K Club, an international service club for college men, is similar to the Kiwanis Club. A leadership and character building group, it serves both the campus and the community through service projects.



1st ROW—L. to R. Larry Bostick, Tracy Johnson, Tommy Hutchenson, Kimsey Helms, Mr. Robinson, Advisor. *2nd ROW*: Steve Fink, Jimmy Bess, David

Smith, Tony Chastain, Jo Bryan, Mike Tiery, Alex Stewart, Tommy Anderson, Kent Sanders, Tom Eford, Bill Knight.

Sociology Club

Work in the Lowndes County-Troopville Prison, field trips to nearby Welfare homes and other institutions are only a part of the learning experiences of the Sociology Club. Problems, principles, and fields of opportunity are discussed at bimonthly meetings.

STANDING—l. to r. Jim Whiteside, Neil Bell, Jim Thomas. *SEATED*: Carol Ann Rainwater, Alwyn Hamill, Alex Stewart, Dr. Durrenberger,

advisor, Revelda Cohen, Donna Spratlin, Gail Fountin, President.





FIRST ROW: Tex Bently, Joe Williams. *2nd ROW:* Robert Owens, George Brooks, Larry Manning, Albert Weston, Dr. Gabard, Kay Powell, Mr. Mensing. *3rd ROW:* Dr. Peeples,

Calvin Roberts, Charles Dearsio, Vivian Gresko, Ronnie Davis, Hugh Willis, Euloise Hamill, Charles Rhuel.

Shades of Gray

In monthly meetings, the Shades of Gray pursue possible solutions to current world problems. Intellectual stimulation is achieved through guest speakers, debates and discussion.

SEATED: Jean Flynn, Ann Hickey, Suzanne Evans, Harriet Price. *STANDING:* Mr. Wilkerson, Advisor, Scott Cohen, Eddie Vickers, Sandra White, Gail Allen.

Creative Writing

The Creative Writing Club, through the discussion and analysis of the poetry, essays, and short stories of its members, encourage creativity among all amateur writers at V.S.C.





FRONT ROW: Marsha Sellers, Bunny Bridges, Phillip Wertz, Sandra Babcock, Artie Plowden, Ruth Carmen, Susan Leuck.
SECOND ROW: Neil Bullock, Jimmy Speck, Margaret Patterson,

Jane Duncan, Judi Lester, Jimmy Zager, Dennis Irwin, Rev. W. G. Hollyfield.

Westminister Fellowship

The Westminister Fellowship, a campus religious organization sponsored by the Presbyterian Church, encourages Presbyterian students to take an active part in the church. Their weekly meetings include planned programs and suppers.



Student Religious Council

Composed of representatives from all campus religious groups and their advisors, the council coordinates campus religious activities. It also sponsors Religious Emphasis Week as well as Thursday night Vesper services.

SEATED: Drunell Thomas, Phillip Wertz, Carol Bledsoe. *STANDING:* Steve Parker, Ginny Wells, Sandra Babcock, Robert Pierce.

Wesley Foundation



The Wesley Foundation, sponsored by the Methodist, has as its primary purpose to draw the student to a closer Christian relationship. A broad program includes such varied activities as study seminars, drama, choir, social events, weekend trips, and the worship services.



Baptist Student Union

The Baptist Student Union offers many activities to the students of this campus. It's sponsored by the Baptist denomination and serves as the link to the college community.





FIRST ROW: Jane Crabtree, Warren Baldwin, Gwen Hiers, Billy Gillis, Inman Grimsley—President, Sandra Chance, Delle Hughes, Ed Martin, Patsy Johnson, Ken Holloway. *SECOND ROW:* Mrs. McNeely, Jeanette Naack, Pat Brannin, Dennil Fussel, Alice Scott, Brenda Dozier, Ann Bond. *THIRD ROW:*

Mr. Brooks, David Lloyd, Neil Johns, Bill Rivenbark, Beth Paschal, Gail Castleberry, Brenda Brown, Sandra Cain, Wynette Hinton. *FOURTH ROW:* Mr. Akerman, Mr. Dales, Mitchell Montgomery, Art Baker, Jerome Blanton, Carry Green, Glenn Register, Floyd Tyson.

Phi Beta Lambda

Sock and Buskin

FRONT: Cindy Sessions, Genie Rogero, Sandra Belote, Jerry Dickson, Latrelle Pitts, Martha Johnson, Terry Carter, Sandy Wheaton. *STANDING:* Robert Owens, Elaine Snipes, Hunt Teasley, Mr. Christe, Advisor, Jeane Flynn, Larry Hayslip, Mike Nelson.





SEATED: Wyonne Swilley, Carol Foster, Claire Owens, Kay Gillis, Suzanne Evans, Judy Harrison, Andrea Hobbs. *STANDING:* Ann Nealey, Jane Allen, Pat Brannen, Janis Farmer, Janet McDon-

ald, Mary Joyce Gilbert, Ida Conway, James Lineberger, Hal Radcliff, Annette Copeland, Margaret Ann Crow, Joanie Cavan, Sheila McCoy, Gail Fountain, Cheryl Metts.



Sigma Alpha Chi

SEATED—Wyonne Swilley, Claire Owens, James Lineberger, Judy Garrison. *STANDING*—Mr. Faircloth, Advisor, Mrs. McKey, Advisor.



FIRST ROW: Kay Gillis, Carol Foster, Mavis Harrell, Marsha Yates, Lou Ann McLeod, Alwyn Holloway, Elaine Pilcher, Rhetta Davis, Yvonne Swilley, Eulouise Hamill, Betty Jane

Creed, Gail Fountain, Susan Adams, Lynn Dimascio, Dorothy Fennell. *SECOND ROW:* Calvin Roberts, William Connell, Scott Cohen, Tim Atkinson, William Hickey, Mike Geiger.

Alpha Chi

ADVISOR: Dr. Gignilliat
 SECRETARY: Dennis Cox
 CONVENTION DELEGATE: Marsha Yates
 PRESIDENT: Lou Ann McLeod
 VICE-PRESIDENT: Alwyn Holloway
 TREASURER: Elaine Pilcher
 ADVISOR: Mr. Lindaeur
 ADVISOR: Mr. Faircloth





*Alpha
Delta
Pi*

Priscilla
Bagby

Jackie
Bierman

Donna
Blanton

Emelynn
Carlisle

Gail
Bazemore

Carmean
Blackledge

Ruth
Braselton

Jo Ann
Cason





Joannie Cavan
Lynda Christy
Penny Cox
Margaret Smith Crowe



Lyn Edwards
Judy Ewing
Helen Hood
Kay Koch
Alwyn Hamill Holloway



Harriett Hillard
Laura Hobbs
Gail Hutchinson
Ju Ju Hutchinson
K K McAllister



Sheila McCoy
Dianne McDaniel
Margaret Anne Parsons
Elaine Freeman Pilcher
Carol Ann Rainwater



Diane Thielemann
Benita Thomas
Linda Tuten
Judy Wells
Marsha Yates





Marilyn
Back

Cheryl
Bennett

D. J.
Busby

Lynn
Crockett

Nancy
Barrow

Sandra
Buchanan

Cheryl
Cormany

Linda
Dean

*Alpha
Xi
Delta*



Tex Bentley "Mr. Wonderful"





Carol Dial
Ann Elkins
Patsy Ethridge
Janice Farmer



Bobbi Farrow
Nancy Gambill
Judy Garrison
Laura Sue Gibson
Donna Gleaton



Gail Godwin
Gwyn Hart
Jan Jenkins
Sandy La Montagne
Donna Lynn



Sherry Morrell
Velinda Parker
Gail Pinkston
Jenni Piper
Pat Rowe



Cindy Sessions
Henrietta Smith
Diane Stewart
Brenda Underwood
Claire Williams





*Kappa
Delta*

Ellen
Adair

Roberta
Bryce

Ricky
Cox

Marion
Craven

Katherine
Daugherty

Marsha
Braswell

Sara Glynn
Cloud

Jane
Crabtree

Lee
Daniel

Betty Jane
De Vane





Donna Dixon
 Suzanne Evans
 Kitty Fitzpatrick
 Peggy Herring
 Jo Hodges



Jackie Jackson
 Angie Jarrett
 Linda Key
 Carol McKinley
 Earle Mathis



Dorothy Mears
 Jane Mixer
 Jean Powell
 Laura Resch
 Nancy Smith



Sharon Smith
 Dietra Spooner
 Sandy Stewart
 Beth Taylor
 Angie Thompson



Kitty Thrash
 Nancy Tyson
 Elaine Vann
 Fran Woodward
 Mary Sue Zipperer





Suzanne
Ball



Ann
Cox



Jane
Duncan



Mary Joyce
Eanes

Phi Mu





Judy Fite
Gail Fountain
Bonnie Gerlock



Cheryl Glynn
Gray Gregory
Brenda Hatcher
Patsy Henry
Louise Hill



Ann Hunt
Judy Lawson
Judy Lester
Susan Leuck
Kay Linder



Barbara Middlebrooks
Elaine Noble
Claire Owens
Susan Parramore
Margaret Patterson



Anita Purvis
Susie Stark
Martha Jon Steedly
Dottie Stubbs
Donna Weldon





*Pi
Kappa
Phi*

Bill
Chapman

Charlie
Adams

Lamar
Bennett

Gus
Bohler

Ansley
Carlisle

Larry
Adams

Tex
Bentley

Jack
Bridges

Don
Carswell





Gary Coleman



Nelson Conger
Charles Corbett
Ronnie Davis



Pete Desantis
Tom Efford
Buddy Epps
Fred Godwin
Gene Gullede
Jeff Hires



Ken Holloway
Troy Holloway
Richard Koger
Erskin Lambert
Oliver Lindell
Ricky McCrary



Carl Malone
Ed Martin
Phil Martin
Gordon Morrow
Larry Owens
Robert Owens



Jerry Pilcher
Freddie Purvis
Sammy Revill
Leonard Rigdon
Frankie Scoggins
Earl Spell



Cliff Taylor
Ronald Thomas
Jim Tyson
Mark Van Brackle
Tommy Walker
Warren Williams





*Sigma
Phi
Epsilon*

Tommy
Anderson

Bud
Bridges

James
Cannister

Jerry
Bently

Ronnie
Dozier

Hewis
Cross



Phil Crowe
Eddie Fletcher



Jimmy George
Bob Gill
Inman Grimsley



Tommy Hall
Bob Hamilton
David Henry
Cam Hickman
Tommy Hutcherson



Warren Ishem
Mike Kerr
David Lee
David Lloyd
Ronnie Mullis



Robert Newton
Jimmy Norman
Bobby Overmier
Don Reames
Dicky Reynolds



Bill Rivenbark
David Reuben
Michael Smith
Bill Spillers
Tommy Stephens



Robert Stump
Ken Walker
Wendell Walters
Philip Wertz
Bill Wright





*Tau
Kappa
Epsilon*

Ronnie
Adams

Art
Baker

Gary
Breckenridge

Tony
Chastain

Mike
Cundiff

Neal
Anderson

Jerome
Blanton

Jimmy
Burroughs

Dave
Crane

Joey
Davis





David DeVane
Bill Erwin



Terry Evans
Eddie Fisher
Wayne Floyd



Junior Franklin
Edgar Green
Bill Harrell
John Harrington
John Henry
Hampton Hightower



Howard Hill
Dell Hughes
Neil Johns
Jim Lane
Mike Lewis
Larry Long



Charles Massey
Gene Moore
Robert Pierce
Ardie Plowden
George Podein
Frank Prance



Charles Riggins
Tim Sanders
Larry Schuman
Jerry Sellers
Alex Stevens
Deron Swindell



Mike Terry
Robert Walford
Wayne Watkins
Mac Wilcox
Bob Willis
Jimmy Womack





STANDING—Cheryl Glenn, Angie Jarrett, Gail Pinkston, Linda Deen, Ellen Adair, Louise Hill. *SITTING*—Susan White, JuJu Hutchinson, Elaine Noble, Cindy Sessions, Jean Powell, Carol Alford.

PRESIDENT: Cindy Sessions

TREASURER: Jean Powell

SECRETARY: JuJu Hutchinson

Panhellenic



FIRST ROW—George Saliba, Bill Chapman. *SECOND ROW*—Ed Martin. *THIRD ROW*—Bill Rivenbark, David Lloyd, Ronald Thomas. *FOURTH ROW*—David DeVane, Jerome Blanton, Inman Grimsley.

Interfraternity Council

PRESIDENT: Jerome Blanton

TREASURER: Ed Martin

SECRETARY: Bill Rivenbark



Greek Week







Fraternities

- Javilin—Sigma Phi Epsilon
- Shotput—Tau Kappa Epsilon
- Discus—Tau Kappa Epsilon
- 160 Yd. Dash—Sigma Phi Epsilon
- 220 Yd. Dash—Sigma Phi Epsilon
- 440 Yd. Dash—Tau Kappa Epsilon
- 880 Yd. Relay—Tau Kappa Epsilon
- Cross Country—Tau Kappa Epsilon
- Tug of War—Tau Kappa Epsilon
- High Jump—Tau Kappa Epsilon
- Broad Jump—Sigma Phi Epsilon

Sororities

- Sack Race—Kappa Delta
- Egg Roll—Alpha Xi Delta
- Three-legged Race—Kappa Delta
- Trip to Paris—Kappa Delta





The Hornets, King Sisters, Johnny Sole, and Eddie Kirk entertained the Greeks at the Formal Dance.

The awards were given to:

Scholarship—Alpha Delta Pi

Olympics—Kappa Delta, Tau Kappa Epsilon

Greek God—Tex Bentley

Greek Goddess—Diane McDaniel
Martha Johnson







Athletics



FIRST ROW: Sharon Smith, Lyn Edwards—Captain, Priscilla Bagby. *SECOND ROW:* Jackie Bierman, Donna Blanton, Joannie Cavan, Kay Koch.

*Valdosta
State
College*



Cheerleaders

Lyn Edwards—Captain



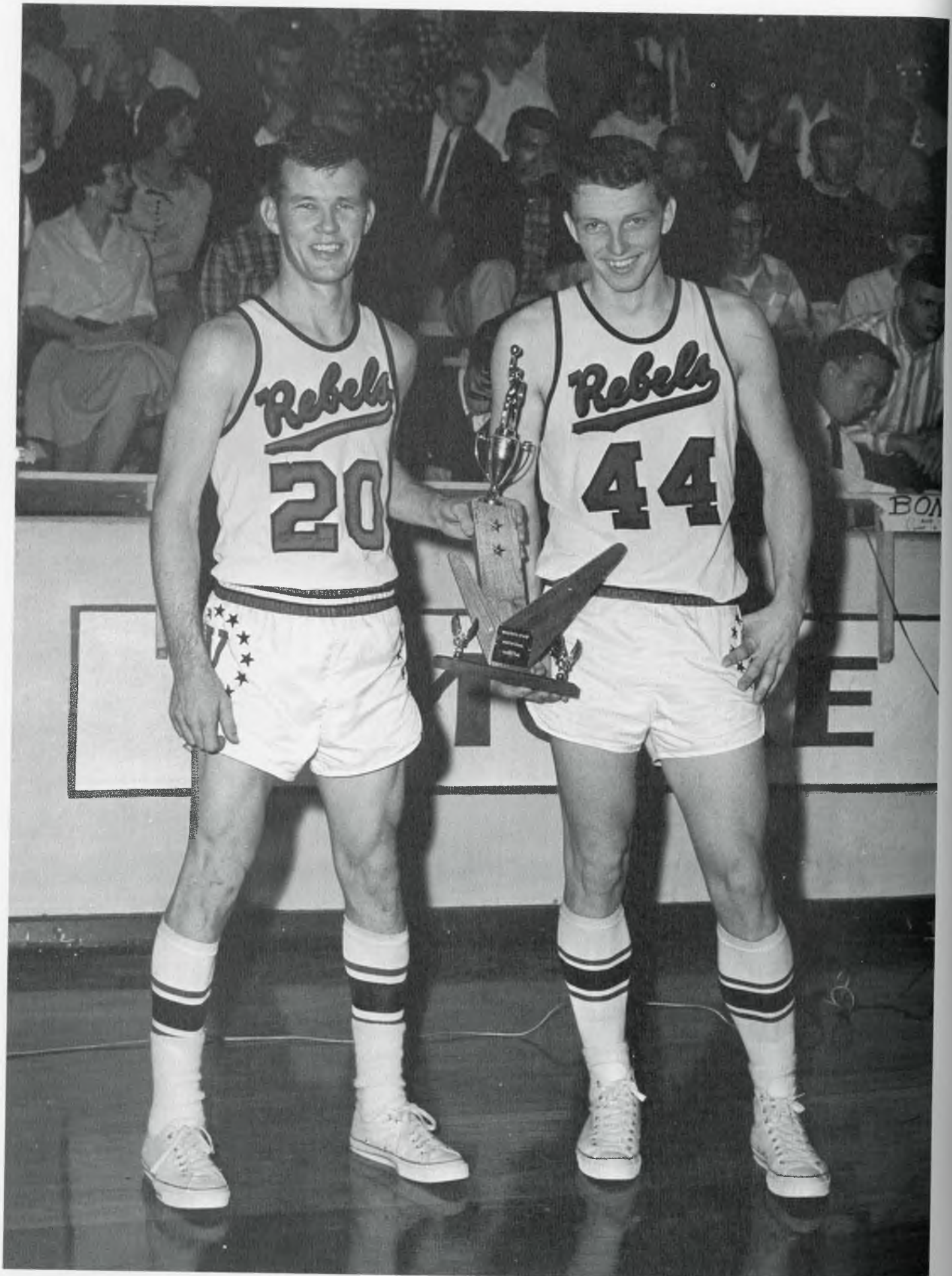





FIRST ROW—Nancy Powell, Barbara Gualtierre, Judy Garrison, Barbara Lewis, Linda Tuten, Donna Lynn, Laura Gibson. *SECOND ROW*—Nancy Purtle, Diane Thielmann, Alice Scott, Jane Thomas, Diane McDaniel, Laura Hobbs, Carmean Blackledge, Susan White. *THIRD ROW*—Mrs. Veatch, Advisor, Mary Sue Schroeder, Gary Gregory, Elaine Nobel, Emelynn Carlisle, Laurie Carlisle, Harriette Hillard. *FOURTH ROW*—Reba Baker, Sharon Smith, Priscilla Bagby, Donna Blanton, Jackie Bierman, Joannie Cavan, President.

W.R.A.

The Women's Recreation Association is an organization open to all women students. Whether playing softball, basketball, volleyball, or tennis, members of the W.R.A. always seem to be raring to beat the opposing team.



The Cross Country Team, beginning under the direction of Ron Fortner, ended its first year with the G.I.A.C. Cross Country Meet first place trophy at West Georgia College in Carrolton, Georgia.

Cross Country Team

FRONT ROW: Ron Fortner, Greg Boehler, Claude Speck. *SECOND ROW:* Coach Colson, Gene Deariso, Dennis Gandy, Letson Plant.





FRONT ROW: Robert Creel, Jim Grant, Tommy Hutcherson, Lindy Evans, Ron Fortner. SECOND ROW: Dennis Fike, Jack Raley, Bob Lamphier, Bill Gable, Ben Bates, Tommy Johnson.

TOP ROW: Herman Hudson, Zack Wade, Mike Perry, Ray Peters, Jimmy Robinson, Coach Grant.



Baseball

Herman Hudson and Coach Grant



Ray Peters, Ron Fortner, and Mike Perry.

The 1965 Rebel Baseball squad was victorious over West Georgia College for the GIAC championship. This was the first year that the baseball team had won this award.

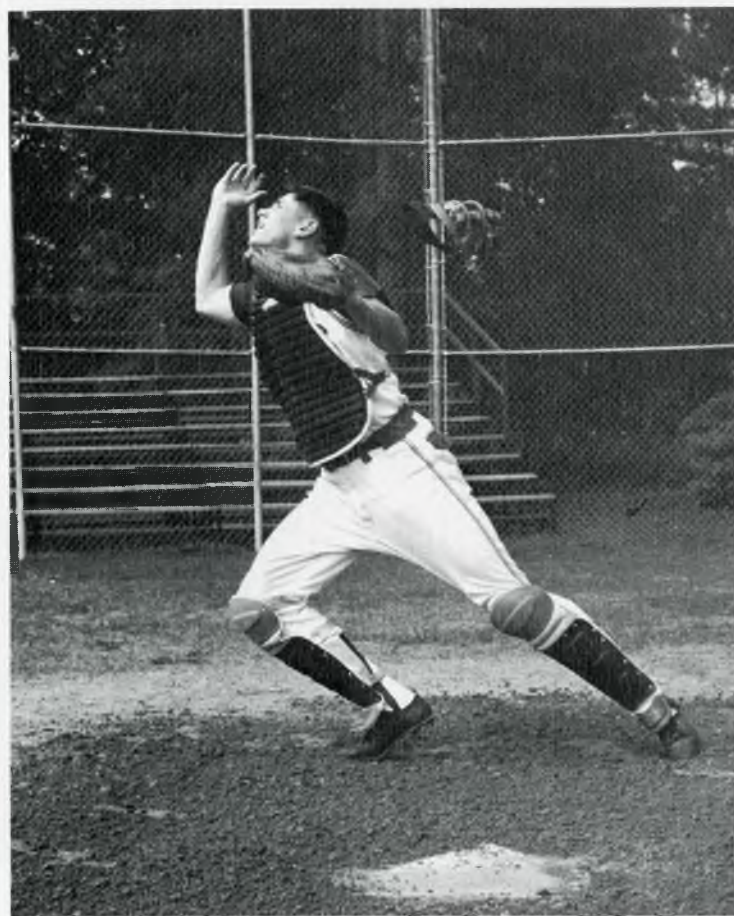



FRONT ROW: Tommy Johnson, Ray McCully, Bobby Ritch, Ben Bates, Mike Terry, Bob Lamphier, Ron Fortner. *SECOND ROW:*

Robert DeLoach, Gene Deariso, Letson Plant, Gwendell McSwain, Paul Weitman, Coach Colson, Coach Summerford.

Basketball

COACH
Mr. Gary Colson

CAPTAINS
Ray McCully and Bobby Ritch



Freshman Team

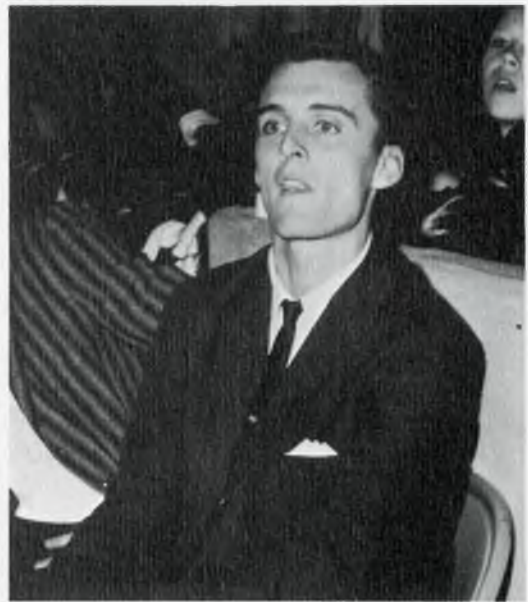

FRONT ROW: Eddie Fisher, Tom Hall, Danny Petrovich, Bevins Robinson, Claude Speck, Tommy Brasewell, Bill Moore. SEC-

OND ROW: Bill Fogarty, Bob Hamilton, Harry Withrow, George Mathis, Howard Brohawn, Coach Summerford.



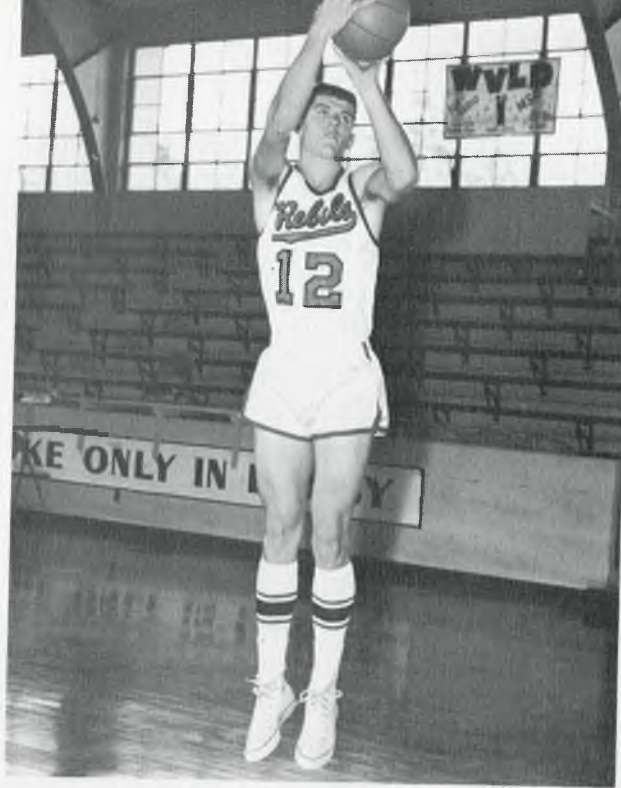

Bob Lamphier



Tommy Johnson



Letson Plant



Ron Fortner

Quendell McSwain





Kay McCully



Mike Terry



Paul Weitman

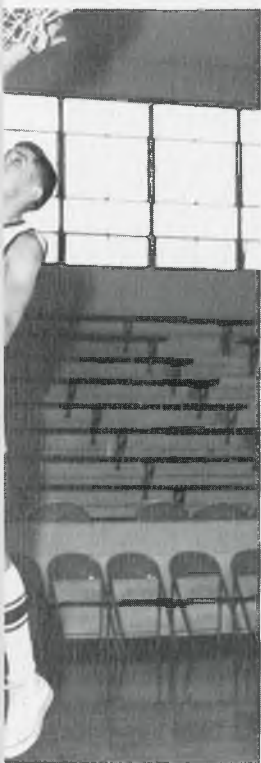

Bobby Ritch





ACADEMICS



President

Dr. J. Ralph Thaxton



COMPTROLLER
Shealy E. McCoy

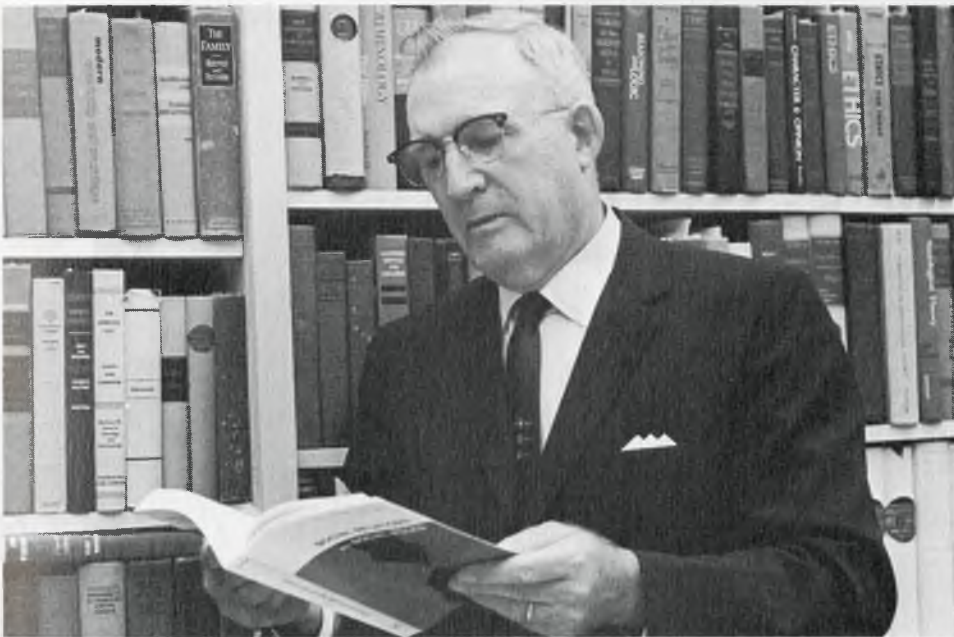

ACADEMIC DEAN
Dr. J. A. Durrenberger

DEAN OF WOMEN
Miss Fredeva Ogletree

DEAN OF STUDENTS
Dr. A. Louie Sosebee

DEAN OF MEN
Dr. J. Graham Wall





DIRECTOR OF PUBLIC RELATIONS: Mr. Walter H. Harrison. SECRETARY: Mrs. Robert A. Law



REGISTRAR: Mrs. W. M. Thomas



BOOK STORE: Mr. and Mrs. Murray Jolley



SECRETARY TO PRESIDENT:
Mrs. J. S. Maddox



IBM OPERATOR:
Mr. Alton Hall



DIETICIANS:
Mrs. Rodgers
Mrs. Thornton



HOUSE DIRECTORS

- Mrs. Quillian
- Mrs. Hutchinson
- Mrs. Harrell
- Mrs. Wheeler



Mrs. Mary Rogers
Dr. Robert Stump



Mrs. Authur

LIBRARY

- Mrs. Taylor
- Miss Trulock, Miss Hambrick, Miss Zahn, Miss Morgenthaler



BUSINESS OFFICE Mrs. Twiggs Mrs. Prosser
Mrs. Evans Mrs. Hancock



REGISTRAR'S OFFICE

- Mrs. Joiner, Mrs. Swingler, Mrs. Tedders

- Secretary Academic Dean: Mrs. Cartee
- Assistant Comptroller: Mrs. Bland
- Secretary to Registrar: Mrs. Croom





Business

Mr. Akerman (LL.B.)
 Mr. Brooks (B.S., M.B.A.)
 Mr. Dales (B.B.A., M.A.)
 Mr. McCoy (B.B.A., LL.B.)

Secretarial science, accounting, finance, and marketing and management courses meet the demand of students in a business world.

Secretarial Science

Miss McKneely (A.B.M.A.)
 Mrs. Garbard (B.B.A., M.S.)
 Miss Sammons (A.B.M.A.)



Biology

Mr. Strickland (B.S., M.S.)
Dr. Carter (B.S., M.S.)
Mr. O'Neal (B.S.)



The Biology Department, located on North Campus, offers a diversified program of study in an ever increasing field.

Mr. Faircloth (B.S., M.M.Ed.)
Dr. Connell (B.S., M.S., Ph.D.)
Mrs. Bechtel (B.S., R.N., M.Ed.)

Math



Mr. Babcock (B.Ed., M.S.), Mr. Dart (B.A., M.A.), Dr. Wall (A.B., M.A., Ph.D.) Mr. Bass (B.S., M.Ed.)

Physics



Mr. Bailey A.A., A.B.)
Dr. Worstall (A.B., M.A., Ph.D.)
Mr. Martin (A.B., M.S.)

Through logic and scientific progress the Math and Chemistry department provide understanding of the sciences of today and the possibilities of the future.

Chemistry

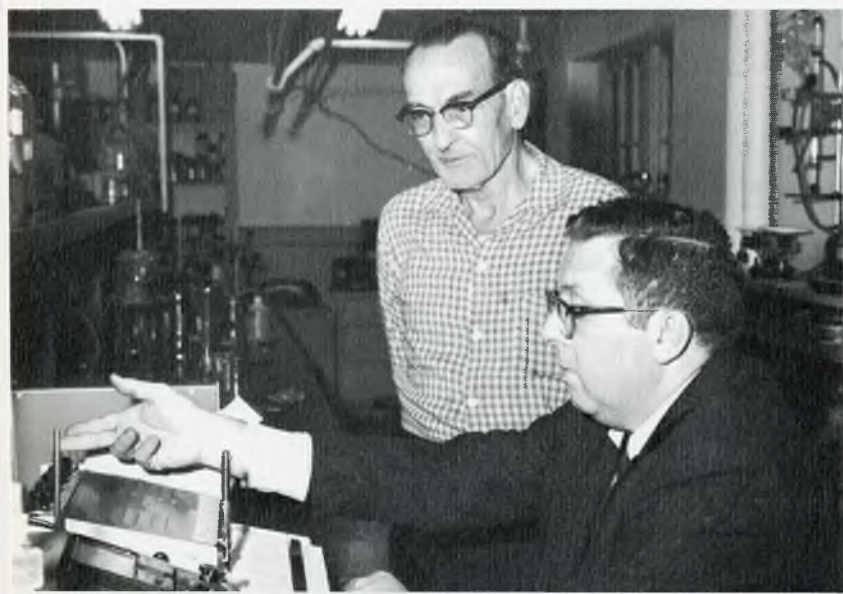

Dr. Duvall (B.S., Ph.D.)
Mr. Lindeaur (A.B., A.M., M.Ed.)

Education

The Education Department prepares tomorrow's teachers for tomorrow's teaching program.



Mrs. Clark, Secretary
Dr. Gerlock (B.S.Ed., M.Ed., Ed.D., Dept. Head)

Dr. Gerlock, Mrs. Knight (B.S., M.A.), Dr. Jeter (B.S., M.S., Ed.D.), Mrs. Geeslin (A.B., M.Ed.), Mr. Maguire (A.B., M.Ed.).





Dr. Varnadoe (B.A., M.A., Ph.D.), Mr. Evans (A.B., M.A.), Dr. Gignilliat (A.B., M.A., Ph.D., Department Head) Mr. McFadden (B.A., M.A.), Mr. Wilkerson (A.B., M.A.).

English

The English Department dedicates itself to the task of teaching America's natives their native language in its whole.

Mrs. Shelton (A.B.), Mrs. McKey (B.S., M.Ed.), Mr. Clements (B.A., M.A.), Miss Hanes (A.B.).



Speech

The Speech Department, through a teaching of the command of words, benefits everyone with a gift of gab.



Mr. Christie (B.S.Ed., M.Ed.), Mrs. Lackey (B.A., M.F.A.), Mr. Rudy (B.A., M.A.) Department Head.

Coach Colson (B.S., M.A.), Mrs. Mathis (B.S., M.S.), Mrs. Veatch (B.S.), Coach Bennett (B.S., M.Ed.), Coach Grant (B.S.Ed., M.A.).

Physical Education

Physical Education succeeds in building the body of the nation.





Mr. Garwood (A.B., B.D., M.A.), Dr. Cornebise (A.B., M.A., Ph.D.), Dr. Peeples (A.B., M.A., Ph.D.), Mr. Mensing (A.B., M.A.), Mr. Pearson (A.B., M.A.), Dr. Gabard (A.B., M.A., Ph.D.), Department Head.

History

Mr. Riedel (B.S.Ed., M.A.) and Dr. Durrenburger (A.B., M.A., Ph.D.), Department Head.

The Study of the past drawn by the events of man better equip modern man to live in his cosmopolitan world.

Sociology

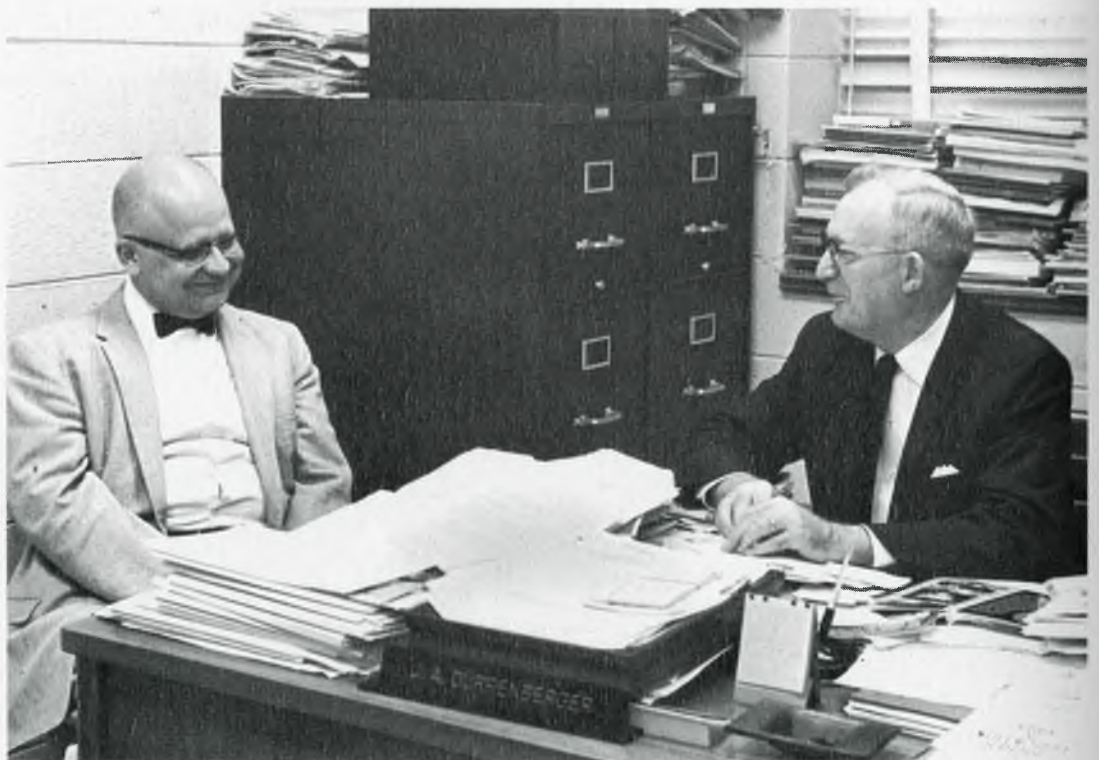



Accounting

The accounting department teaches the skill of business analyzation through the recording and summarizing of financial transactions in books.

Mr. Dales (B.B.A., M.A., Dept. Head), Mr. May (B.S., C.P.A.), Mr. Brooks (B.S., M.B.A.).

Psychology

The Psychology Department studies the mental and behavioral characteristics of individuals in relation to a particular field of knowledge or activity.

Dr. Thornton
(B.S., M.A., Ed.D.)



Art, Music, Language

The Fine Arts represent the gift of the ages, the culture and refinement of the present, and the creativity of the future.



Mr. Robinson (A.B., M.M.), Mr. Teague (B.M., M.M.E.) Dept. Head.



Mrs. Anderson (B.A.), Mr. Pember (A.B., M.F.A.) Dept. Head, Mrs. Bennett (A.B., M.F.A.)



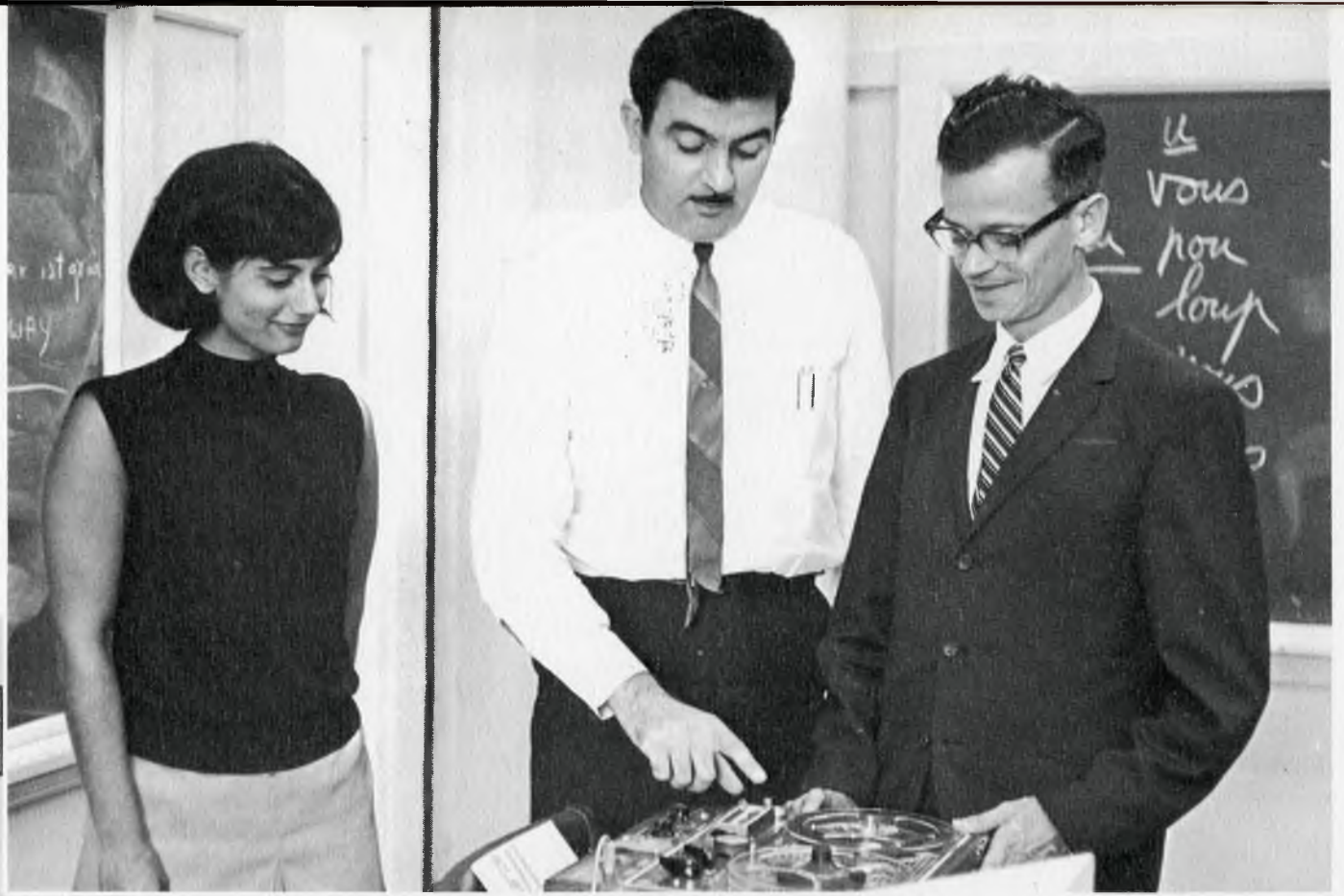

Mrs. Bernstein (B.A., Certificate Bordeaux University)
 Mr. Guitton (Bach. es Lettres, Lic es Lettres)
 Mr. Jiminez (B.S., M.S.)



Mr. McKinley (B.A., M.A.)
 Dept. Head

Dr. Fernandez (M.A.), Doctor en Ciencias, Lic en Dercho Diplomatics
 Miss Goggins (A.B.)
 Mr. Jiminez (B.S., M.S.)





Dr. Joseph A. Durrenberger

Incited by progress, the evolution of a school slowly reveals itself in everyday changes. Here at Valdosta State College it has or is now in the process of constructing not only men's and women's dormitories, an infirmary, and a remodeled student center, but, also, a science building and new wings of the library and of the administration building. The expansion of each academic department has brought new professors; the diversity of today's opportunities has brought new departments; and the ever increasing necessity of education has brought a greater number of students. The duration of time has discarded the used and now moves constantly forward continuously improving the present and preparing for the future.

Since 1948, the influence of Dr. James Ralph Thaxton, President of Valdosta State College, has been a major stimulus for the growth of the school. Supported by his meritorious academic record, he has been outstanding both in educational and civic affairs. He and Dr. Joseph Austin Durrenberger, Academic Dean since 1949, have both mastered their careers as educators and will continue to enjoy their rewards in retirement.





Dr. James Ralph Thaxton

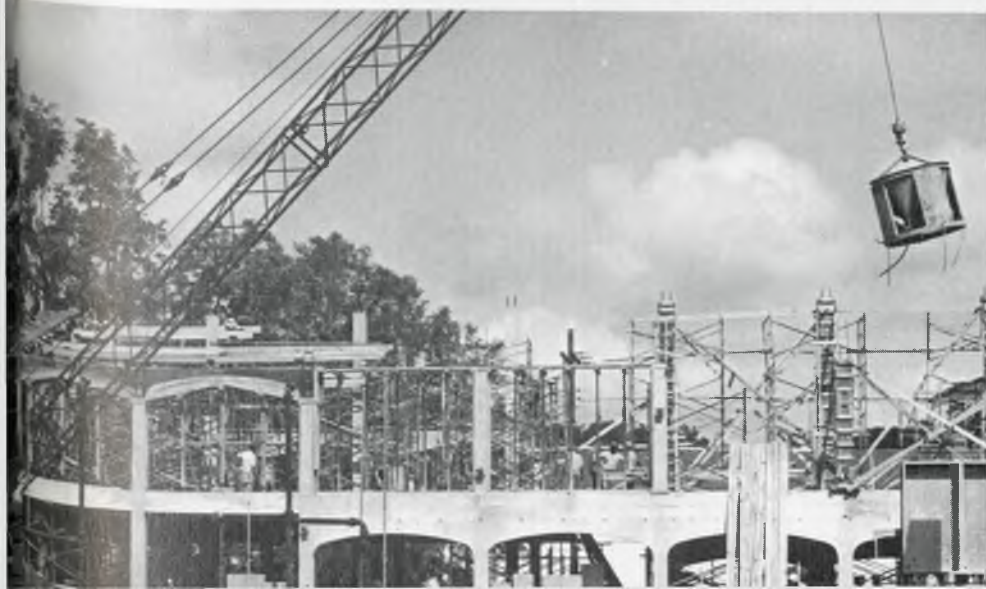





PEOPLE

*Senior
Class
Sweetheart*

Gail Bazemore





Brenda Smith Abel; Albany, Ga.
B.S. Elementary Education

Thomas Lee Anderson; Valdosta, Ga.
B.S. Major: Chemistry
Minor: Biology

George Isaac Albritton; Valdosta, Ga.
B.S. Business Administration
(Management)

David L. Atkinson; Valdosta, Ga.
A.B. Major: German
Minor: English

Ellis J. Alligood; Valdosta, Ga.
B.S. Major: English
Minor: Psychology

William E. Bailey; Nashville, Ga.
B.S. Math

Patricia Ann Anderson; Thomasville, Ga.
B.S. Major: Secondary Education
Minor: Social Science

Warren Calvin Baldwin; Albany, Ga.
B.S. Accounting

Telford Harlston Barrett; Cordele, Ga.
B.S. Major: Secondary Education
Minor: History

James Thomas Baxter; Hahira, Ga.
B.S. Chemistry

Linda Gail Bazemore; Quitman, Ga.
A.B. Major: English

Irvin Carlyle Bemby; Jasper, Fla.
B.S. Major: Biology
Minor: Chemistry





Anne Waller Bennett;
Nashville, Ga.
B.S. Major: Secondary
Education
Minor: Science

Jo Ann Wilkerson Bennett
Valdosta, Ga.
B.S. Elementary Education

Marsha Sue Bennett;
Valdosta, Ga.
B.S. Elementary
Education

Belva Elizabeth Blakenship;
Valdosta, Ga.
B.S. Elementary Education

Jerome Newton Blanton;
Valdosta, Ga.
B.S. Business
Administration
(Marketing)

Keith Douglas Blythe;
Valdosta, Ga.
B.S. Major: Secondary
Education
Minor: Math

D. Vance Boone; Adel, Ga.
B.S. Major: Math
Minor: Physics

Cheryl Elaine Brantley;
Dawson, Ga.
A.B. Major: English
Minor: History

Alvin Laurence Brass;
Valdosta, Ga.
A.B. Major: Sociology
Minor: History

Ellis H. Brazeal; Cuthbert,
Ga.
B.S. Major: Secondary
Education
Minor: Math

George Lindsey Brooks;
Albany, Ga.
A.B. Major: History
Minor: English

Sandra Louise Buchanan;
Manchester, Ga.
B.S. Elementary Education





Herbert Love Burrell;
Demorest, Ga.
B.S. Major: Secondary
Education
Minor: English

James R. Burroughs;
Valdosta, Ga.
B.S. Biology

Mary Patricia Butler; Cairo,
Ga.
B.S. Elementary Education

Emelynn A. Carlisle; Cairo,
Ga.
B.S. Elementary Education

Ruth Margaret Carman;
Marietta, Ga.
B.S. Elementary Education

Gerald Carraway Clements;
Valdosta, Ga.
B.S. Major: Math
Minor: Physics

William Harris Connell;
Adel, Ga.
A.B. Major: Sociology
Minor: History

Lorace Mitchel Cothron;
Quitman, Ga.
B.S. Major: Secondary
Education
Minor: Social Studies

David Clarence Cowart;
Valdosta, Ga.
B.S. Major: Math
Minor: Physics

Larry Macklin Cowart;
Pavo, Ga.
A.B. Major: English
Minor: History

Dennis Wayne Cox;
Cartersville, Ga.
B.S. Chemistry

Marion Claire Craven;
Waycross, Ga.
B.S. Major: Secondary
Education
Minor: English





Richard Creel; Albany, Ga.
B.S. Business
Administration

Margaret Ann Crowe;
Valdosta, Ga.
B.S. Major: Math
Minor: English

Phil Jordan Crowe;
Valdosta, Ga.
B.S. Business
Administration
(Marketing)

Elizabeth Ann Curles;
Camilla, Ga.
B.S. Elementary Education

Charles Patrick Daniel;
Nashville, Ga.
B.S. Business
Administration
(Finance)

Lee Daniel; Griffin, Ga.
B.S. Major: Secondary
Education
Minor: Social Studies

Cassandra Sue Davidson;
Moultrie, Ga.
B.S. Elementary Education

Carroll S. Davis; Adel, Ga.
B.S. Business
Administration
(Economics)

James Ronnie Davis;
Screven, Ga.
A.B. Major: History
Minor: Sociology

Thomas Wilson Davis;
Valdosta, Ga.
A.B. Major: Sociology
Minor: Biology

Linda Deen; Douglas, Ga.
B.S. Business Education

Jerry F. Dickson; Adel, Ga.
A.B. Major: Speech
Minor: History-English





Howard Ronald Dozier;
Ellaville, Ga.
A.B. Major: English

Grady Lamar Dunlap;
Moultrie, Ga.
A.B. Major: History
Minor: Business
Administration

Mary Gail Fountain;
Fitzgerald, Ga.
A.B. Major: Sociology
Minor: English

Alton Monroe Fraiser;
Valdosta, Ga.
A.B. Major: English
Minor: French

James Edgar Franklin;
Quitman, Ga.
B.S. Business
Administration

James A. George;
Atlanta, Ga.
A.B. Major: Sociology
Minor: History

Naomi Chapman Gilliard;
Valdosta, Ga.
B.S. Elementary Education

Kay Marion Gillis;
Axson, Ga.
B.S. Major: Secondary
Education
Minor: Spanish

Carey Michael Greene;
Valdosta, Ga.
B.S. Accounting

Edgar Bruce Greene;
Valdosta, Ga.
B.S. Major: Secondary
Education
Minor: English

Loran Inman Grimsley;
Albany, Ga.
B.S. Business
Administration
(Management)

Robert G. Guthrie;
Valdosta, Ga.
B.S. Major: Secondary Edu-
cation
Minor: History





Sharon E. Hall; Fernandina
Beach, Fla.
A.B. Major: Sociology
Minor: English

Alwyn Elizabeth Hamill;
Valdosta, Ga.
A.B. Major: Sociology
Minor: History

Mavis Hooton Harrell;
Ray City, Ga.
B.S. Elementary Education

Ralph Wayne Harris;
Nashville, Ga.
B.S. Major: Math
Minor: Physics

Kimsey Carlton Helms;
Waycross, Ga.
B.S. Major: Math
Minor: Physics

Robert Edgar Herndon;
Alma, Ga.
A.B. Major: History
Minor: Political Science

Linda Anne Hewett;
Quitman, Ga.
B.S. Major: Secondary
Education
Minor: Math

Elizabeth Louise Hill;
Perry, Fla.
B.S. Elementary Education

Harriette Elizabeth
Hilliard; Camilla, Ga.
B.S. Elementary Education

Andrea Louise Hobbs;
Cordele, Ga.
A.B. Major: English
Minor: Spanish

Laura Belle Hobbs;
Blackshear, Ga.
B.S. Elementary
Education

Ellen Taylor Hodges;
Valdosta, Ga.
B.S. Elementary Education





Ben Hanson Holland;
Albany, Ga.
B.S. Major: Chemistry
Minor: English

Kenneth S. Holloway;
Warner Robbins, Ga.
B.S. Business
Administration

Linda Marie Hudson;
Ocilla, Ga.
B.S. Elementary Education

Marda Erlene Huggins;
Folkston, Ga.
A.B. Major: English

Allen Delle Hughes;
Nashville, Ga.
B.S. Business
Administration

Warren Fredrick Isham;
Valdosta, Ga.
A.B. Major: Spanish
Minor: English

Donald Neal Johns;
Miami, Fla.
B.S. Business
Administration

Joseph Thomas Kelly;
Pelham, Ga.
B.S. Major: Biology
Minor: English

Martha Jane Brooks Kelly;
Hahira, Ga.
B.S. Elementary Education

Peggy Faulkner Kent;
Hahira, Ga.
B.S. Major: Biology
Minor: Chemistry

Patricia Ritch Kicklighter;
Patterson, Ga.
B.S. Secretarial Science

Yvonne Thomley Killgo;
Valdosta, Ga.
B.S. Elementary Education





Gloria Janet Lane; Cairo,
Ga.
B.S. Business Education

Ann D. LeFevre; Valdosta,
Ga.
B.S. Elementary Education

Robert Wayne Lipsey;
Moultrie, Ga.
B.S. Business
Administration
(Economics)

David Edward Lloyd;
Albany, Ga.
B.S. Accounting

John Daniel Long;
Jacksonville, Ga.
B.S. Business
Administration

Dickey Alan Love;
Moultrie, Ga.
B.S. Business
Administration

Cletus Ray McCully;
Valdosta, Ga.
B.S. Major: Math
Minor: Physics

Dianne McDaniel;
Blackshear, Ga.
B.S. Elementary Education

Frederick Ernest McLeod;
Valdosta, Ga.
B.S. Major: Secondary
Education
Minor: Math

Larry Culpepper Manning;
Moultrie, Ga.
A.B. Major: History
Minor: English

Richard Northrup Marsh;
Valdosta, Ga.
A.B. Major: Sociology
Minor: English

Emmett Edward Martin;
Haines City, Fla.
B.S. Business
Administration





Betty Creed Mathis;
Valdosta, Ga.
B.S. Major: Secondary
Education
Minor: Spanish

Wayne Ronald Mathis;
Valdosta, Ga.
B.S. Major: Math
Minor: Business
Administration

Wilda Lee Maxwell; Cairo,
Ga.
B.S. Business Education

Irma Mendez; Moultrie, Ga.
A.B. Major: Spanish
Minor: Chemistry

Cheryl Gene Metts;
Valdosta, Ga.
A.B. Major: Speech
Minor: English

James W. Morganthaler;
Valdosta, Ga.
B.S. Business
Administration

Thomas Emmitt Musgrove;
Cairo, Ga.
B.S. Major: Secondary
Education
Minor: History

Ronald Walker Newsom;
Valdosta, Ga.
A.B. Major: English
Minor: French

Margaret Kay Ott; Lake
Park, Ga.
A.B. Major: Art
Minor: Music

Robert R. Overmier;
Thomasville, Ga.
A.B. Major: Sociology
Minor: English

Robert Michael Owens;
Valdosta, Ga.
A.B. Major: History
Minor: Political
Science

Ethelene Sue Phelps;
Norman Park, Ga.
B.S. Elementary Education

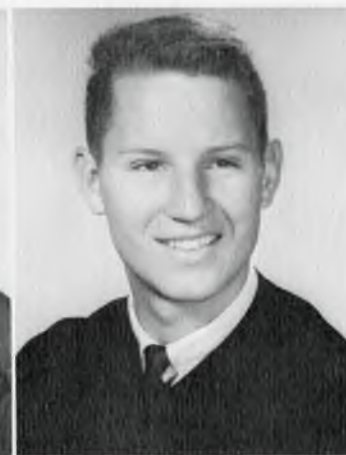



Bobby Lane Pierce;
Lakeland, Ga.
A.B. Major: Sociology
Minor: English

Elaine Freeman Pilcher;
Moultrie, Ga.
B.S. Major: Secondary
Education
Minor: Math

Ann Carole Pilkington;
Valdosta, Ga.
B.S. Elementary Education

Herman Arthur Plowden;
Valdosta, Ga.
A.B. Major: Sociology
Minor: History

Katherine Hooks Potts;
Valdosta, Ga.
B.S. Major: Biology
Minor: English

Charles Alexander Powell;
Elizabeth, N.J.
B.S. Elementary Education

Carolyn Kay Powell;
Valdosta, Ga.
A.B. Major: English
Minor: History-
Political Science

Jerry McGoogan Powers;
Quitman, Ga.
B.S. Elementary Education

Patricia Gaydelle Price;
Columbus, Ga.
B.S. Elementary Education

Norma Williams Reames;
Valdosta, Ga.
B.S. Business Education

Johnny S. Register; Adel,
Ga.
B.S. Business
Administration

Mary Lou Register;
Lake Park, Ga.
B.S. Major: Secondary
Education
Minor: English





Cecil Aubrey Rhodes;
Quitman, Ga.
A.B. Major: Sociology
Minor: Math

William H. Rivenbark;
Waycross, Ga.
B.S. Business
Administration

Calvin A. Roberts;
LaGrange, Ga.
A.B. Major: History
Minor: German

David R. Robinson; Lenox,
Ga.
B.S. Major: Secondary
Education
Minor: General
Science

Charles Erwin Ruhl;
Albany, Ga.
A.B. Major: History

Laura Estelle Sapp;
Madison, Fla.
B.S. Elementary
Education

Betty Clenney Scruggs;
Hahira, Ga.
B.S. Elementary
Education

Cynthia Lucile Sessions;
Waynesboro, Ga.
A.B. Major: Speech
Minor: English

Patti Cook Smith; Adel,
Ga.
B.S. Elementary Education

Ruth Smith; Fitzgerald,
Ga.
B.S. Major: Secondary
Education
Minor: English

David Carroll Spence;
Camilla, Ga.
A.B. Major; Sociology
Minor: History

Donna Spratlin; Valdosta,
Ga.
A.B. Major: Sociology
Minor: English





Jerry Allen Spivey;
Douglas, Ga.
B.S. Major: Secondary
Education
Minor: Social Science

Royce Stanford; Valdosta,
Ga.
B.S. Accounting

Alexander Cleveland
Stewart; Albany, Ga.
A.B. Major: Sociology
Minor: History

James Laurence Stevenson;
Columbus, Ga.
B.S. Major: Math
Minor: Physics

Robert Lee Stump;
Valdosta, Ga.
A.B. Major: Sociology
Minor: History

Mary H. Tillman Sutton;
Norman Park, Ga.
B.S. Elementary
Education

Jerome D. Taylor;
Valdosta, Ga.
B.S. Business
Administration
(Management)

Eleanor Ann Thomas;
Moultrie, Ga.
B.S. Elementary,
Education

Linda Faye Tomlinson;
Hahira, Ga.
B.S. Elementary Education

Thomas Wayne Tucker;
Chula, Ga.
B.S. Chemistry

Thomas Jerome Turner;
Rebecca, Ga.
B.S. Accounting

Elizabeth Wynens Twiggs;
Valdosta, Ga.
B.S. Secretarial Science





Bernabe Ulloa; Brunswick,
Ga.
A.B. Major: Sociology
Minor: Spanish

Frances Jean Vance; Perry,
Ga.
A.B. Major: English
Minor: History

Eddie Davin Vickers;
Whigham, Ga.
B.S. Major: Secondary
Education
Minor: Math

Ned Roscoe Watson;
Seville, Ga.
B.S. Major: Biology
Minor: English

Dorothy Claire Williams;
Douglas, Ga.
B.S. Elementary Education

Marge LaVaughn Williams;
Doerun, Ga.
A.B. Major: History
Minor: English

Ralph Warren Williams;
Boston, Ga.
B.S. Major: Biology
Minor: History

John Hughes Willis;
Bainbridge, Ga.
A.B. Major: History
Minor: English



Mattie Pearl Register Willis; Bainbridge, Ga.
B.S. Elementary Education

Diane Hamby Wright; Valdosta, Ga.
B.S. Elementary Education

*Junior
Class
Sweetheart*

Ricki Cox





Charles P. Adams
 Charles R. Adams
 Philip Larry Adams



Sara Susan Adams
 Serena A. Adams
 Judith E. Anderson



Sara Carol Andrews
 Dena S. Askew
 Arthur Ray Baker



Virginia S. Barnes
 Joel P. Barrett
 Jerry P. Bass
 Carlton H. Baxter



Lester Lamar Bennett
 James R. Bolen
 William Bowman
 Jerald A. Boyd

Margaret R. Bradford
 Jack Bridges
 Edward C. Bynum

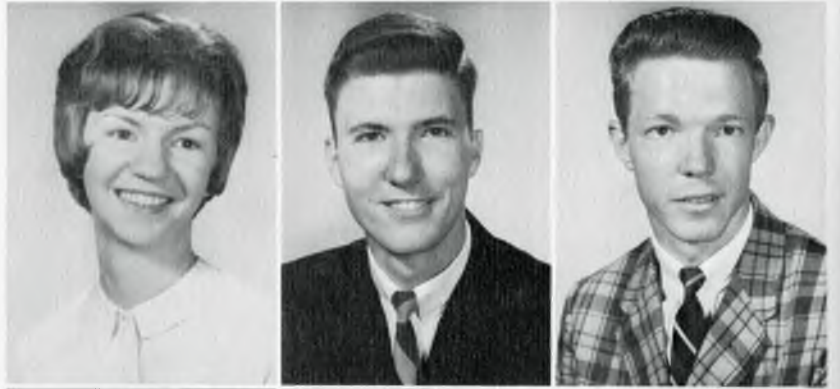

Martha C. Cannon
 Kay E. Carter
 Terrence H. Carter



Scott R. Cohen
 Lloyd Courson
 Robert D. Courson
 Bradley C. Courtenay



John D. Cowart
 Jane S. Crabtree
 David S. Crone
 Phyllis B. Croom



William S. Crosby
 Charles DeVane
 Roy L. Dial
 Winnifred C. Dubberly



Samuel H. Dutton
Sheila R. Edwards
Robert L. English



Mary J. Espinosa
Martha Ray Faircloth
Gloria J. Faulkner

Dennis H. Floyd
James Felton Folsom
Danelle Fussell
Lynn Futch



Jessie E. Glisson
Juanita Godwin
Nancy C. Greer
Mary Alice Griffis



Kenneth R. Grimsley
Larry F. Griner
James L. Harrell
Mary E. Harrell



Marilyn O. Harris
 John W. Haynes
 Phillip L. Hayslip



David W. Henry
 Gwendolyn J. Hiers
 Thomas H. Hightower



Jackie F. Holland
 Bobby C. Howell



Thomas F. Hutcherson
 Robert W. Jackson
 David A. Jennings
 James A. Johnson



Theresa L. Johnson
 Sheila Diane Jones
 Joseph E. Jordan
 Sandy A. LaMontagne



James I. Lane
James R. Lane
Joy Lane



Walter S. Lawrence
Sara Diane Leary
William B. Lewis

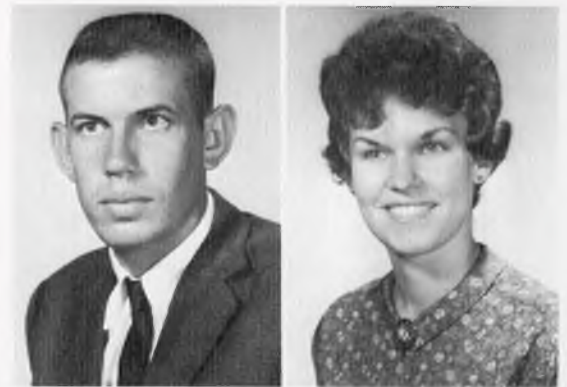

Lavawn Luke
Karen H. McCracken

Lynda F. McKay
Mildred D. McLane
Erle L. McMichen
Thomas F. Mainor



Vivian D. Marshall
Annette S. Martinez
Beatrice C. Maxwell
James W. Moats



Mitchell R. Montgomery
 Lucius W. Moore
 Larry R. Moorman



Michele Murphy
 Dorothy J. Nadack
 Sherry L. Nelson



Rose Elaine Noble
 Peggy Norman



Danice E. Odom
 Everett D. Odom
 Georgiana S. Oliver
 Mary Ellen O'quinn



Velinda F. Parker
 Marilyn K. Parks
 Margaret Anne Parsons
 Helen Pennington



Robert L. Pierce
 Jerald W. Pilcher
 George C. Podein



Jonie F. Pollock
 Sylvia M. Powell
 Charles M. Powers



Franklin O. Prance
 Anita K. Purvis



David L. Quarterman
 Laura J. Rigsby
 Cicil T. Roberson
 Brenda Roberts



Curtis C. Roberts
 Eugenia Rogero
 Gordon L. Shaw
 Elmer Gene Johnson

Patricia Elaine Shiver
 Billie R. Simpson
 Gary T. Smith



Martha Henrietta Smith
 Charles W. Smith
 Evelyn R. Spears



William F. Spillers
 Marsha Spurlock



Annette C. Starling
 Tommy L. Stephens
 Furman Keith Stewart
 Donald L. Taylor



William G. Taylor
 Diane L. Thielemann
 Drennell Thomas
 William J. Tichelaar



Linda L. Tuten
George F. Twiggs
George R. Tyson



Brenda G. Underwood
Mark R. Van Brackle
Kenneth W. Walker

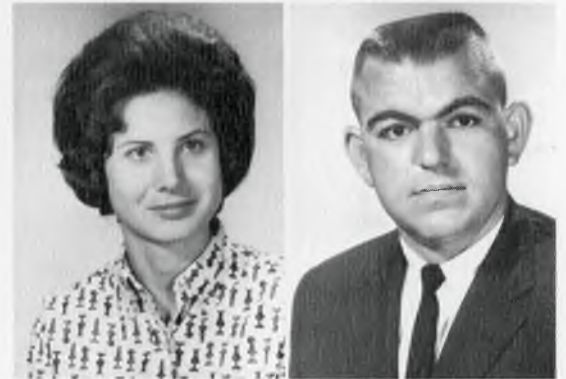

Murelene Walker
Samuel L. Watson

Sherryl E. Weathers
Neal A. Wellons
Philip M. Wertz
Phyllis C. White



Shirley A. Wiggins
James C. Wiley
Jean J. Woods
William E. Wright



*Sophomore
Class
Sweetheart*

Laurie Carlisle



Ellen Kay Adams
Jane B. Allen
June E. Allen



Martha L. Baker
Betty E. Barfield
Jimmy M. Bass



Cecil M. Bateman
Jerry R. Bentley
Thomas W. Berry



Catherine A. Blanton
Carol M. Bledsoe
Rebecca Ann Bond
Hope L. Boswell



Larry W. Bostic
Patricia A. Brannen
Shirley J. Brown
James N. Cannister, Jr.



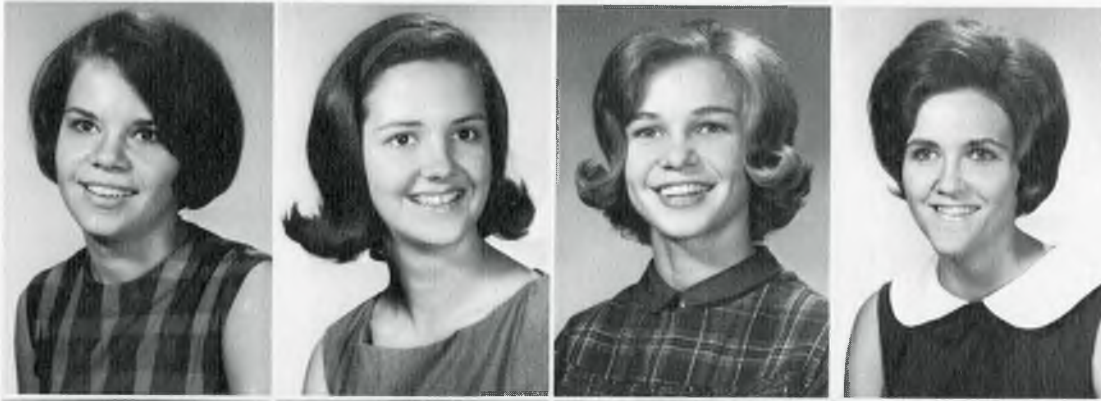

Jane P. Cannon
 Joann Cason
 Joanna S. Cavan
 Sandra F. Chance



Faye G. Chancy
 Elizabeth A. Christensen
 Laurel Franklin Clan
 Jennifer E. Cone



Nancy G. Conine
 Peggy J. Conner
 Archie W. Coody
 Nancy Rebecca Cowart



Elizabeth Ann Cox
 Evelyn D. Dampier
 Jerry A. Daniels
 Michael Thomas Darnell



Peggy L. DeCesare
 Sylvia Jeanine Dell
 Robert A. Deloach
 David L. Devane

Frances P. Dillon
 Margaret A. Dillon
 Albert Vernon Dixon
 W. Ashley Donahue



Lenda L. Duke
 Carol Lyn Edwards
 Alyce Ann Elkins
 Patsy Jane Ethridge



Ken R. Evans
 Susanne R. Evans
 Janis Webb Farmer
 Johnny Robert Fender



Edward P. Fletcher
 Patricia G. Fourakres
 JoAnn Freeman
 Bettye G. Futch



Laura Sue Gibson
 Sheryle A. Godbolt
 Lou C. Goldstein
 Nancy L. Gambill





Judy Garrison
 Mary Olivia Gaskins
 Johnny M. Gilbert
 Mary Joyce Gilbert



Mary F. Graves
 Albert D. Gruber
 Judy Lawson
 Joseph Wayne Hancock



Edward B. Hanley
 Gwen J. Hart
 Susie H. James
 Patricia A. Johnson



Fred C. Jones
 Richard L. Kent
 Hulan H. Lane
 William P. Langdale



Judith Lester
 W. Oliver Lindell
 James W. Lineberger
 Ted L. Linsey

Donna E. Lynn
 Richard S. McCrary
 Janet McDonald
 Lyn D. McIntosh



Patricia L. McKee
 Kenneth L. McLeod
 Grace Earle Mathis
 Hugh A. Mitchell



Carroll E. Moore
 Eleanor R. Morrison
 W. Ronnie Mullis
 Leila Ann Nealy



Linda M. Newberry
 Lois R. Nichols
 Sandra L. Nichols
 Jimmie Ray Norton



James C. Odom
 Maerita E. Owen
 Sara Jenell Parker
 C. Allen Penley





Tildia S. Pierce
 Donald L. Plymel
 Shirley Ann Priest
 Janice Carolyn Reagan



Donald F. Reames
 Linda Diane Reeves
 Glenn W. Register
 Peggy D. Reinhardt



Richard R. Reynolds
 Larry C. Roberts
 Ralph C. Salyer
 Thomas Jerry Sellers



Larry H. Shealy
 David W. Smith
 David F. Southall
 Ann Marie Spires



Lois I. Stalvey
 Marvin Wayne Stephens
 Sandra C. Stewart
 Barbara A. Stripling

Leiland M. Thigpen
Ann Thomas
Carolyn C. Thompson



Linda Gail Tillery
James E. Tyson
Sandra L. Ulmer



Howard P. Vickers
Vera N. Vollenweider
Susan E. Wade
Connie Walker



Sandra Wheaton
Stuart Tommy Wheeler
Joan Williams
Mary S. Williams



Patricia E. Womble
Lynda Gail Wright
Janice R. Yarbrough
Nancy I. Youngblood





*Freshman
Class
Sweetheart*

Helen Hood





William A. Agee
Buddy Allen
Charlene B. Anderson
James Neil Anderson



Paula K. Arnett
Briggs Arrington



Randall B. Arthur
Page Ashcom
Marilyn D. Back
Bonnie Sue Bacon

Priscilla A. Bagby
James R. Bagley
Sammie J. Baker
Janie A. Baldree
Cecil R. Barnes
Mack H. Barnes



William T. Barr
Nancy A. Barrow
Mertice Beauford
Rebecca L. Beck
Linda E. Bennett
Priscilla Ann
Bennett



William L.
Bennett
Bobbie C.
Bentley
Nancy Sharon
Benton
Dorothy Bernard
Diane Best
Jackie Carol
Bierman



Mary E. Bivings
Carmean Blackledge
Donna M.
Blanton
Mary Lynn
Blanton
Sandra M.
Bludsworth
Tyrus A. Bohler



Teresa A. Boney
 Carol J. Bonner
 Terry E. Boone
 Barry H. Bowen



Sharon L. Brame
 William H. Branch



Ruth E. Braselton
 Thomas W. Braswell
 William F. Bray
 Gary O. Breckinridge



John Larry Bricker
 Hattie I. Bridges
 Howard V.
 Brohawn
 Charles E. Brooks
 Monica C. Brooks
 Vicki E. Brown



Joseph W.
 Brunson
 Kathrynne Dianne
 Buchanan
 Pamela J. Bunce
 Sandra F. Cain
 Edwin Ansley
 Carlisle
 Charles C. Carter



Jency G. Carter
 Mary C. Carter
 Roland K. Cason
 Suzette Cason
 Gail M. Castleberry
 Mary Lou
 Chandler



Albert Tony
 Chastain
 Lynda J. Christy
 Jeannie Claxton
 Ronald B. Clements
 Julia A. Cliett
 Nancy C. Coleman



Sandra L. Coley
Lyndall M. Colson
Starlette E. Colter
James F. Cook



Virginia Grey Cook
John J. Cooke



Evelyn S. Coppage
Sarah J. Corbett
Charles E. Corbitt
Michael P. Cosgrove

Laura Lynn
Cotton
James L. Courson
Kenneth N. Cowen
Penny A. Cox
Kathleen C.
Crane
Mary L. Crew



Robert E. Crider
Hewis W. Cross
Sandra J. Crouch
Michael O.
Cundiff
Terrell A. Dailey
Cheryl S.
Daughtrey



Joseph P. Davis
Katheryn H. Davis
Laurence E. Davis
Maxwell A. Davis
Jane A. Dayton
Oscar E. Dean



Karen A. Delay
Emily Kay
Deloach
Raymond Douglas
Deloach
Barbara J. Depew
Jane E. Dewberry
Carol E. Dial



Teresa M. Dial
 Toni D. DiMascio
 Joan L. Dowdy
 Janice L. Downey



Brenda Dozier
 John Robert Drake



Susan R. Duchon
 Mary Joyce Eanes
 Kenneth Micheal Edwards
 Cheryl M. Epperson



Lawrence Terry
 Evans
 Judy O. Ewing
 Wanda J. Ezell
 Wynton J. Ezelle
 Barbara A. Farrow
 C. Eugene Fender



Donald L. Findell
 Katherine L.
 Fitzpatrick
 Johnna E. Fleming
 Wayne E. Floyd
 William H. Floyd
 William T.
 Fogerty



Myrtice J.
 Fountain
 William L. Fraser
 Cherri N. Free
 Donna J. Fulk
 Glinda F.
 Funderburke
 Gloria Jane
 Gainey



Mary M. Garrett
 Ted Gaskins
 Robert W. Gill
 Ronald M. Gilliard
 Donna Gleaton
 Fred E. Godwin



John E. Golden
 Donna E. Goldstein
 Beverly E. Gore
 Dale C. Gramling



Linda J. Greer
 Ruth Gray Gregory



Peggy S. Griffin
 Barbara J. Gualtiere
 Tommie L. Gunter
 Johnny E. Guthrie

Beverly Elaine Haile
 Tommy K. Hall
 Robert O. Hamilton
 Michael F. Hampton
 Diane M. Hans
 Michael L. Hansinger



Peter F. Hansinger
 Charles W. Harrell
 Freddie W. Harrell
 Patricia E. Harrell
 William T. Harrell
 John H. Harrington



Anita E. Harris
 Edward J. Hart
 Georgia Carol Hasty
 Joyce S. Hasty
 Janet C. Hatcher
 Demetrius D. Hawthorne



Sylvia Carol Heath
 James B. Hendry
 John W. Henry
 Russell D. Henry
 Janice L. Herrington
 Edgar C. Hickman



Jimmy E. Hiers
Lana Gail Highsmith
Drewey Clint Hilburn
John Howard Hill



William Richard Hill
Helen Louise Hilley



Michael O. Holden
Jennings Troy Holloway
Alton J. Holton
Helen H. Hood



Carole F. Hudson
Karen V. Huey
George William
Hughey
Jerry C. Hunter
Carol A. Jackson
David M. Jackson



Donald J. Jackson
Patricia L. Jackson
Edgar P. James
Theresa E. Janis
Jan C. Jenkins
Charles Edward
Johnson



Deborah E.
Johnson
Evelyn C. Johnson
La Tia Johnson
Margaret Elaine
Johnson
Stephen D
Johnson
Joyce A. Johnston



Mary Elaine
Joiner
Cynthia A. Jones
Randy A. Jones
Wallace R. Kemp
Joyce Ann
Kennedy
Thomas R.
Kennedy



Thomas W. Kerby
 Earnest Michael Kerr
 Katherine Ann Koch
 Paul L. Kraselsky



Linda A. Lacey
 Erskine R. Lambert



Susan A. LaMontagne
 Jackie L. Lane
 Homer F. Lang
 Harolyn L. Langley

John D. Lassiter
 David D. Lee
 Dee Ann Lewis
 Michael B. Lewis
 Annette L. Leynes
 Jane E. Lindauer



Kaye Linder
 Larry Long
 Don L. Lorenzo
 Crystal J. Maddox
 Rebecca Lynn
 Maloy
 Linda J. Mann



Sheila C. Marsh
 Louis Phil Martin
 George L. Mathis
 Hal McGregor
 Carol L. McKinley
 Charles McLeod



Nancy E. Meigs
 Lynda M. Merritt
 Barbara F.
 Middlebrooks
 Patricia A. Miller
 Preston W. Miller
 Jane M. Mixer



Pauline C. Moore
 Ronald M. Moore
 William E. Moore
 Gerris E. Morey



Jerry L. Morris
 Kathryn M. Morrow



Dorothy E. Mullis
 Susan E. Murphy
 Loren D. Mustamaa
 Maxine E. Newberry



Robert C. Newton
 Ingrid C. Nichols
 John C. Nichols
 Jimmy W. Norman
 Roger A. Pace
 Elizabeth A. Paschal



Ellice R. Passmore
 Julianne Pearson
 Jennifer S. Piper
 Roma F. Pope
 Geoffrey R. Powell
 Sandra Lee Qualtrough



Sandra F. Rabenstein
 James W. Raines
 Roger B. Rampley
 Jan Ray
 Linda L. Reeves
 Aurelia Y. Register



Vicki L. Register
 Patricia E. Reichert
 Laura L. Rice
 Michael R. Rice
 Lewis Terry Rich
 Frank Leonard Rigdon



Charles L. Riggins
John A. Riggle
Phyllis M. Riofsky
Carolyn L. Ritchie



Laura Roberson
Clyde B. Robinson



Scherrie L. Roddenberry
Carolyn A. Rogers
John W. Romine
Richard L. Rose

Glen E. Rowe
Jack M. Rowland
Barbara J. Roysden
Carolyn Jean Rumph
Robert W. Russell
Eugenia D. Sadler



Nancy G. Salter
Dorothy J. Sandlin
Catherine A. Sands
Glynn D. Sapp
Nawiathia D. Sapp
Suzanne Schiefelbein



Alex L. Schierkolk
Elford Keith Scruggs
Marsha A. Sellers
Randolph J. Senzig
John J. Shaver
Caroline E. Shaw



Elizabeth J. Shealy
Julian Carroll Sherwood
Walter S. Shierling
Sharyn S. Shoemaker
Larry H. Shuman
Charles L. Simpson



Joseph J. Slattery
Cliff Smith
Joseph H. Smith
Michael M. Smith



Sharon M. Smith
Daniel L. Spader



Claude L. Speck
Roger A. Spencer
Sally E. Stacey
Jonathon A. Stamps



Judy L. Staton
Martha J. Steedley
Robert M.
Stephenson
Alex C. Stevens
Diane C. Stewart
George C. Stokes



Clarence R.
Strickland
Janice C.
Strickland
Patricia L.
Strickland
Susan Strom
Dorothy S. Stubbs
Henry D. Swindell



Caroline Paige
Taylor
Virginia M. Taylor
Judy A. Thames
Benita A. Thomas
Gloria D.
Thompson
Phyllis A.
Thompson



Carl J. Thornton
Elmore C. Thrash
Linda G. Tillery
William G. Tilley
Brenda A. Tucker
Phyllis C. Turner





Floyd H. Tyson
 John Michael Tyson
 James B. Vanlandingham
 Jo Ann Walden



Camille Walker
 Wyndall L. Walters



Lou Ann Waters
 Forrest W. Watkins
 Claire Rebecca Watson

Totten H.
 Weatherly
 Beverly M.
 Weaver
 Donna R. Weldon
 Helen C. West
 Kitty S. West
 Jimmy D.
 Wetherington



Mary Anne
 Whiddon
 Carol H. White
 Patricia L. White
 Earl R. Whitfield
 Allen B. Wiggins
 Roderick
 McLeod Wilcox



Clayton H. Wilder
 Carolyn J. Willis
 Jane E. Willis
 Robert D. Willis
 Reba L. Wilson
 Alexander C.
 Wisenbaker



Robert H. Wolford
 Jimmy C. Womack
 Erwin L. Wood
 Fran Woodward
 James B. Zager
 Mary Sue Zipperer



Brookwood Plaza Shopping Center

Sixteen Stores to
Serve You

Patterson Street
VALDOSTA, GEORGIA
PLENTY OF PARKING

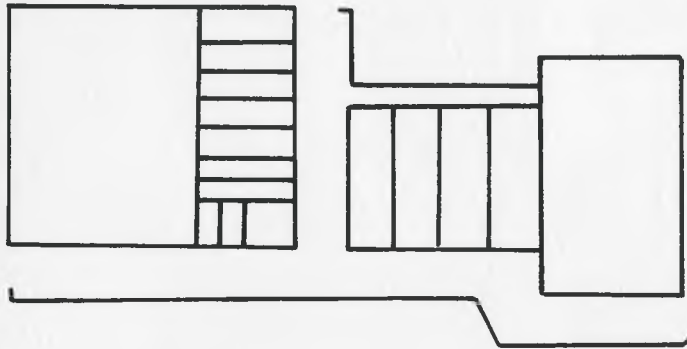

The Signia
of
Feminine Fashions
in
Downtown Valdosta



VALDOSTA COCA-COLA BOTTLING WORKS INC.

OK TIRE STORE

YA'LL COME

"We Specialize in Front End and

Brakes."

1248 North Ashley

ASHLEY OAKS

Motel and Restaurant

Excellent Food, Elegant Surroundings,
and Superior Accommodations.

North Ashley Street

Valdosta, Georgia

TOWER OF MUSIC

Compliments and best wishes to

VALDOSTA STATE COLLEGE!

The entire Pine Cone Staff of
Valdosta State College wishes
all succeeding staffs more
success and smoother
sailing than the 1966 staff
has enjoyed.

May those who are to follow
benefit from our feeble efforts
and publish a book of at least
equal quality if not better.

Indeed, this book has errors; but
it is the best book we, the staff,
were able to produce.

LEE TYPEWRITER COMPANY

Complete office machines

& furniture

116 North Toombs Street

Valdosta, Georgia

Phone 244-0177

THE PLACE

WHERE THE STUDENTS GATHER

**THE
STUDENT
CENTER**

SUNDRIES—COSMETICS

BOOKS—MONOGRAMMED GOODS—SODAS



"All orders can be fixed to go"

242-8031



**THE CITIZENS & SOUTHERN
NATIONAL BANK**

Valdosta, Georgia



MEMBER FDIC

**GIRARDIN
JEWELERS**

Member of
NATIONAL BRIDAL SERVICE

Diamonds, Watches, and
Jewelry

—plus—

Gifts for All Occasions,
to All Leading Lines of
SILVER CHINA CRYSTAL

303 N. PATTERSON

"Clean Clothes, Like Clean Living
Help Build a Better
Community"

Let Us Be Your Helpful Neighbor
STAN BISHOP'S



1310 North Patterson
at Brookwood
PHONE 242-8540

RITZ

MARTIN
DRIVE
IN

DOSTA



**Martin
Theatres**

"DEDICATED TO
COMMUNITY SERVICE"

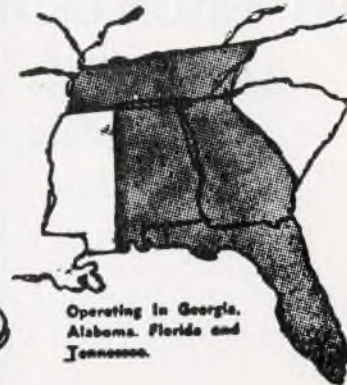

Operating in Georgia,
Alabama, Florida and
Tennessee.

Belk- Hudson

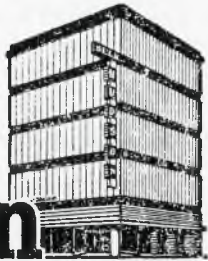

Valdosta, Georgia

LET US HELP



FIRST FEDERAL
of
Valdosta, Georgia
Serving Since 1934



PATTERSON-JONES SHOES

Downtown Valdosta

PATTERSON-GRIFFIN SHOES, INC.

Brookwood Plaza
and
Castle Park



THE SMART PLACE TO
GO FOR GOOD THINGS TO
EAT

Compliments
of

**VALDOSTA
DRUG COMPANY**

109 E. Savannah Ave.
CHerry 2-5864

BROOKWOOD

TEXACO

WILLIAM P.

STRONG, dealer

North Patterson Street

and Brookwood Drive Valdosta, Ga.



**GOOD FOOD
PODNER!**

FOOT LONG HOT DOGS
FRIED CHICKEN
JUMBO HAMBURGERS

- ★ 50 TELEPHONES FOR CURB SERVICE
- ★ ALL CARS UNDER CANOPY

- ★ DRIVE-UP WINDOW FOR PHONE ORDERS
- ★ AIR-CONDITIONED DINING ROOM

Serving Hot Lunches with Fresh Vegetables
OPEN FOR BREAKFAST AT 6 A.M.

HITCHING POST
Drive-In

Dial CH 2-2235

2 Miles North on N. Hwy. 41



Compliments of:

JOE LAZARUS & SONS

100 North Ashley

CH 2-0540

Valdosta, Georgia

Official Jewelers of Valdosta State College

HERFF JONES CO.

Eliot Battle, Representative

Tifton, Georgia



STEPHENSON COMPANY

Insurers—Realtors

Julien H. Stephenson

Castle Park

Valdosta, Georgia

BEST WISHES
From Your School Photographer

Bookman's

STUDIO AND CAMERA SHOP

"Everything Photographic"

Portraiture

Commercial

Weddings

Photo Finishing

Cameras—Films—Supplies and

Picture Frames

110 West Central Avenue

PHONE 242-4503

Martha's

Feminine Fashions

EVERYTHING IN MISSES
AND JUNIORS FASHIONS

Telephone CH 2-8998

208 N. Patterson St.
VALDOSTA, GEORGIA

latest fashions



Neel's

132 North Patterson St.
VALDOSTA, GEORGIA

Now It Is Pepsi
for Those Who Think Young



"the Light refreshment"
PEPSI-COLA
BOTTLING COMPANY
704 S. Patterson St. Valdosta

DINE AT THE S&K RESTAURANT

Complete Menu

S & K

All the fried chicken you
can eat—\$1.25.

Off Highway 41-North

242-7840

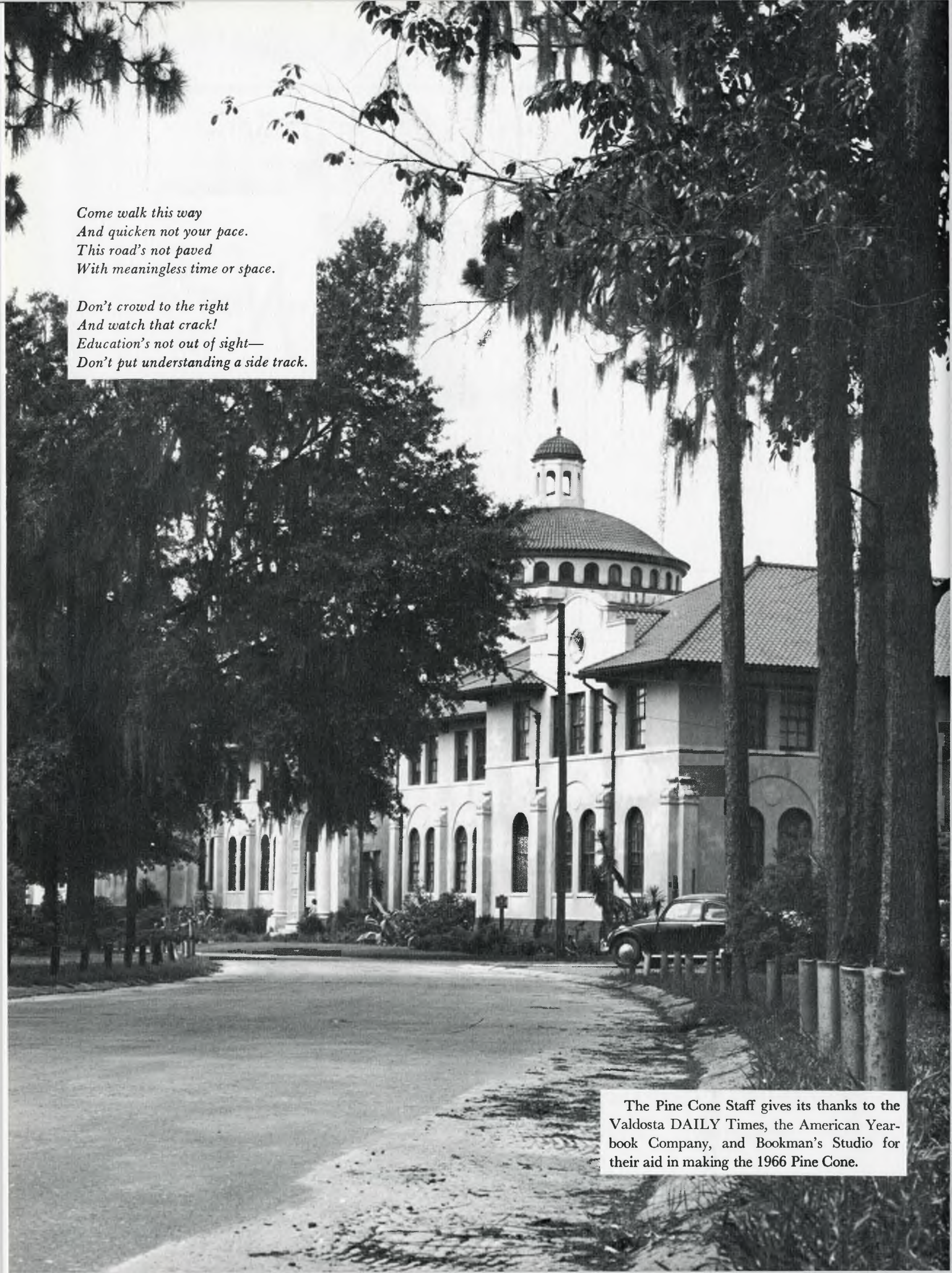

*Come walk this way
And quicken not your pace.
This road's not paved
With meaningless time or space.*

*Don't crowd to the right
And watch that crack!
Education's not out of sight—
Don't put understanding a side track.*

The Pine Cone Staff gives its thanks to the Valdosta DAILY Times, the American Year-book Company, and Bookman's Studio for their aid in making the 1966 Pine Cone.

AMERICAN YEARBOOK

OF THE

AMERICAN

YOUTH

CONFERENCE

AMERICAN YEARBOOK

