1936-1937

I. R. C. ELECTS NEW OFFICERS FOR YEAR

At a regular meeting on Tuesday evening, the International Relations club elected three new officers following a business discussion and program. Anna Matthews of Valdosta was made Member-at-Large. Frances McLain of Dawson was chosen secretary and Martha Gay of Quitman, treasurer.

The discussions at this meeting were on national affairs. Anna Matthews gave a review of a letter to Mrs. Roosevelt from a farm woman telling some of the problems. hardships, and accomplishments of farm women of today. Arguments for and against the subject "Can Capitalism Keep the Peace" were presented by Marion Johnson. Martha Gay gave an article on "America Self-Contained."

Following the program a short business session was held, in which plans of the activities for the year were discussed. The club has made arrangements to bring to the school a series of moving pictures, the first to be on November 13. The object of these pictures is to bring about a better understanding of foreign peoples and affairs as well as to provide entertainment.

The club hopes to send delegates to the I. R. C. conference in Birmingham in February.

European Politics Is Club Discussion

Beginning with a spaghetti supper on Tuesday, December 1, the members of the International Relations Club had a discussion of current international affairs.

Mary Hargreaves gave a summary of the situation in Spain. The points discussed were the aerial bombardment in Madrid, and the alignment of nations, particularly Italy, Russia, and France in regard to the Loyalist and Rebel struggle.

Julia Casey gave a brief discussion concerning the political policies that Germany is now pursuing. Due to the Soviet imperialism and militaristic threat against Germany, Chancellor Hitler has extended the period of army training for two years. Germany has introduced in her new four-year program a policy of self-sufficiency as nearly as possible through the aid of German capability, chemistry, machines, and mining industry.

In a brief survey of certain international affairs, Catherine Wilson discussed the meeting of the Council of the International Chamber of Commerce which was held for the purpose of reducing trade barriers. She also pointed out the result of recent elections in Norway and their effects upon the Norwegian Parliament.

Panel Discussion Given For AAUW

Introducing the new panel discussion at a meeting of the AAUW Thursday afternoon in the Rotunda, Frances McLain and Mary Hargrave of the G. S. W. C. ~~library~~ I. R. C. with Neil Scott and Paul Hartsfield of Emory Junior gave a program featuring history and application today of Cummunism and Fascism.

Two of the speakers gave the history of the movements of Communism and Fascism and their development into movements of dynamic force. The other two speakers pointed out the present day applications of Communism and Fascism and gave the line-up of modern nations, especially of the European nations. programs.

"Communism and Fascism" was the theme of the round table discussion of the I. R. C. which met Tuesday, January 5, in Miss Mildred M. Price's office. A preview of the program to be presented at the A. A. U. M. on the following Thursday was given. Those taking part were Frances McLain and Mary Hargrave of G. S. W. C., and Neal Scott and Paul Hartsfield of Emory Junior.

Plans to send delegates to the Southeastern Conference to be held at Ashburn in the spring were discussed but representatives have not been announced.

Each member of the club contributed "something brought from home" to a supper which preceded the program and business meeting

Southeastern International Relations Clubs

SIXTH CONFERENCE

Alabama Polytechnic Institute

February 19-20, 1937

AUBURN, ALABAMA

January 13, 1937

International Relations Clubs
of the Southeast

Greetings:

Georgia State College for Women, Berry College, Shorter College, Junior College, Georgia State Woman's College, Reinhardt College and Young L. G. Harris College.

-30-

Southeastern International Relations Clubs

SIXTH CONFERENCE

Alabama Polytechnic Institute

February 19-20, 1937

AUBURN, ALABAMA

RALPH C. BOLES,
President
Alabama Polytechnic Institute

MARTHA NAN WALLING,
First Vice-President
Randolph Macon Woman's College

JOHN WEEMS,
Second Vice-President
Mississippi College

ROBERTA JAMES,
Recording Secretary
Winthrop College

FRED H. SCHOMBURG, JR.
Treasurer
Alabama Polytechnic Institute

ROBERT A. ROBERTS,
Corresponding Secretary
Alabama Polytechnic Institute

January 13, 1937

International Relations Clubs
of the Southeast

Greetings:

On the basis of your replies, the subjects for round tables will be as follows:

McLeod 1. American Foreign Policy - Sub-topic, Latin America.
Johnson 2. League of Nations, including the International Labor Organization.
Gary, 3. Conflict in the Far East.
Morgan 4. Dictatorship vs. Democracy.

We are enclosing bibliography on each of the subjects which we hope you will have opportunity to use before sending delegations to the Conference. We have confined these bibliographies to magazines, since we assume that you will have already become familiar with the International Relations books and phamplets which are already in each of the club libraries. We also suggest that liberal use be made of the Sunday New York Times, which has carried some good studies on at least three of these subjects within the past few weeks.

We shall write to you again next week, at which time we shall outline the mechanics of the conference and state the registration fee, which is being worked out with Miss Jones at the present time.

We hope that you are already making plans to have your delegation participate in the Conference. We are expecting you.

Very sincerely yours,

R C Boles

R. C. Boles, President

B-I

Georgia State College for [illegible]
Junior College, Georgia State Woman's College, Reinhardt College and
Young L. G. Harris College.

-30-

Bibliography - Round Tables
Southeastern IRC Conference 1937

American Foreign Policy

D'Eca, R.
Latin America and the Pacific Settlement of International Disputes. Bulletin, Pan American Union, 500, 510, June '36.

Ferrara, O.
Essentials of Pan Americanism. Bulletin, Pan American Union, 66: 496-9, June '32.

Herring, H.
Toward Pan American Peace. Current History, 44:75-7, April '36.

Hudson, M. B.
Inter-American Treaties of Pacific Settlement. Foreign Affairs 15: 165-78, October '36.

Hull, C.
Practical Steps: Address at Buenos Aires. Vital Speeches 3:132-6, December 15, '36.

Kain, R. S.
Pease and the Americans: Aim and Problems of the Pan American Conference. Current History 45:57-61, December '36.

Manger, W.
Inter-American Financial and Economic Stability. Bulletin, Pan American Union 66:534, August '32.

Merrill, J. L.
South America, the Good Neighbor. Bulletin, Pan American Union 70: 607-17, August '36.

Naft, S.
Behind the Pan American Front. Nation 143:696-8, December 12, '36.

New Republic
Washington Notes; Pan American Peace Conference. 89:73, November 18, '36; 87:203, June 24, '36.

Inter-American Peace. 89:205-6, December 16, '36.

Normano, J. T.
Changes in Latin American Attitudes. Foreign Affairs 11:161-72, October '32.

Pan American Union
Project of Program for Inter-American Conference for Maintenance of Peace. Bulletin 70:498-9, June '36.

Georgia State College for ...
Junior College, Georgia State Woman's College, Reinhardt College and Young L. G. Harris College.

Rowe, L. S.
Messenger of Goodwill: Landing of the S. S. Santa Paula. Bulletin, Pan American Union 66:502-3, June '32.

Roosevelt, F. D.
Can the New World Help the Old Avoid War?. Vital Speeches 3:130-2, December 15, '36.

Inter-American Conference for the Maintenance of Peace. Bulletin, Pan American Union 70:909-10, December '36.

Reid, W. A.
Twenty-Five Years: A Glance at Latin American Progress. Bulletin, Pan American Union 70:472-84, June '36.

Review of Reviews
Conference, 1936. 94:56-7, December '36.

X Shaw, P. V.
Good Neighbors and Cuba. North American 325-41, September '35.

League of Nations

Armstrong, H. F.
Power Politics and the Peace Machinery. Foreign Affairs 14:1-11, October '35.

Baker, P. N.
Drift Towards War. Yale Review 23:662-82, June '34.

Benes, E.
League of Nations: Successes and Failures. Foreign Affairs 11:66-80, September '34.

Cheyney, A. S.
International Labor Organization. Ann. Am. Acad. 166:1-207, March '33.

Darling, A. B.
America's Way With the League. Current History 39:173-9, November '33.

Fowlkes, C.
We're in the International Labor Organization. New Outlook 164: 38-41, August '34.

Gavit, J. P.
Entrance of the United States into the I. L. O. Survey Graphic 23:439, September '34.

Gwynn, S.
League Prestige Restored. Fortune 143:105-8, January '35.

Georgia State College for ...
Junior College, Georgia State Woman's College, Reinhardt College and Young L. G. Harris College.

Green, O. M.
Japan Moves Forward. 19th Century 118:265-75, September '35.

Gubl, E. M.
Revisting the East. 19th Cent. 119:696-706, June '35.

Heath, G. W.
China Plays the Innocent. Current History 36:679-83, September '32.

Hsu Dou-lin,
China Speaks. Living Age 341:494-7, February '32.

Lindsay, M.
Review of Reviews 83:67-70, March '31. Japan and Her Neighbors.

MacNair, H. F.
Manchuria; a Triangle. 19th Century 109:681-89, June 1931.

Matsuoka, Yosuke
Japan's Challenge to the World. Liberty January 16, '37.

News-Week,
Map, Strategic Province of Sinkiang. 6:14-15, October 5, '35.

Ozaki, Y.
Japan and the Manchurian Question. 19th Century 112:419-30, October '32.

Radek, K.
War in the Far East; A Soviet View. Foreign Affairs 10:541-57, July '32.

Silbert, A.
Japanese Dream. Living Age 349:411-13, January '36.

Stewart, M. S.
Who's Who in China. The Nation December 26, '36.

Wakatsuki, R.
The Aims of Japan. Foreign Affairs. 13:582-594.

Waln, N.
Letters From Manchurian Border. Atlantic 149:393-402; 635-43, 724-31.

World Tomorrow
German and Japanese Militarists. 15:316, October '32.

Japan at the Crossroads. 15:247, September 14, '32.

Dictatorship vs. Democracy

Admas, J. L.
Crises and the Constitution. Scribners 99:65-9, 210-15, February, Ap. '36.

Georgia State College for ... Junior College, Georgia State Woman's College, Reinhardt College and Young L. G. Harris College.

American Mercury
Model Dictator: Frederick the Great. 35:147-53, June '35.

Cecil, W.
Will Democracy Survive? Forum 94:197-202, October '35.

Chamberlin, W. H.
Russia and Germany, Parallels and Contrasts. Atlantic 156:359-68, November '35.

Colton, F.
Why Hitler Lasts. Forum 95:232-7, April '36.

Contemporary
Democracy and Culture. 14:733-40, December '31.

Current History
Is Soviet Russia a Democracy? 37:532-8, February '33.

England, R
Leaders and Led. Christian Science Monitor. p. 7, November 25, '36.

Fischer, L.
Russia Moves Toward Democracy. Current History 42:602-9, September '35

Kerensky, A.
USSR Between Dictatorship and Democracy. Contemporary 148:521-30 November '35.

Living Age
How With O. Salazar. 349:224-31, November '35.

Lyons, E.
Europe's Number Two Men. American Mercuty 36:304-14, November '35.

New Republic
Is German Democracy Dead? 12:8-9, August 17, '32.

Nock, A. J.
American Mercury, 38:104-8, May, '36. Democracy and Delusion.

North American Review
What a Real Dictator Would Do. 234:484-92, December '32.

Review of Reviews
What Does Mussolini Want? 93:56-8, March, '36.

Saturday Evening Post
Is Democracy a Failure? 205:3-5, September 24, '32.

Saturday Review of Literature
World-Minded Dictators. 13:8, February 29, '36.

Scholastic
Democracy vs. Dictatorship. 29:12-13, December 5, '36.

Georgia State College for [illegible]
Junior College, Georgia State Woman's College, Reinhardt College and
Young L. G. Harris College.

TRAIN SCHEDULE

Western of Alabama and Atlanta and West Point RR.

South Bound from Atlanta, Greenville, S. C. and Spartanburg, S. C.

Train 33	arrives	Auburn	9:03 pm
31	"	"	4:18 pm
37	"	"	11:42 am
35	"	"	9:50 am

North Bound from New Orleans and Montgomery.

Train 34	arrives	Auburn	4:53 am
38	"	"	9:25 am
36	"	"	12:43 pm
32	"	"	7:55 pm

GREYHOUND BUS SCHEDULE

South Bound from Atlanta and Points North

Arrives	Auburn	3:42 am
"	"	10:26 pm
"	"	5:42 pm
"	"	11:57 am

TRAIN SCHEDULE

North Bound from New Orleans, Mobile, and Montgomery

Arrives	at	Auburn	2:33 pm
"	at	"	8:36 pm
"	at	"	2:08 am
"	at	"	8:08 am

XXXXXXXXXXXXXXXXXXXXXXXXXXXX

All trains and busses in Auburn will be met on Thursday evening and Friday morning.

Central of Georgia, Connecting at Opelika (7 miles from Auburn) with Atlanta & West Point for Auburn.

South Bound from Birmingham and points North and West

Train 2	arrives	Opelika	11:32 am
*Train 6	"	"	3:05 pm
*Train 10	"	"	7:35 pm
Train 4	"	"	8:33 pm

*Trains will be met in Opelika if desired. All others make direct connection to Auburn.

North Bound from Savannah, Macon, and Columbus.

*Train 9	arrives	at Opelika	8:15 am
*Train 3	Arrives	Opelika	7:25 am
*Train 5	"	"	2:36 pm
Train 1	"	"	4:05 pm

News Service
Carnegie Endowment for International Peace
342 Madison Avenue, Room 731
New York City

FOR IMMEDIATE RELEASE

A conference of International Relations Clubs from colleges and universities in the southeast will be held February 19 and 20 at Alabama Polytechnic Institute, Auburn, Alabama by invitation of the institute and in cooperation with the Carnegie Endowment for International Peace. This conference will be known as the Southeast International Relations Clubs Conference.

The principal speakers will be Major C. Douglas Booth, traveler, publicist and lecturer; Miss Carol Riegelman, Carnegie Endowment speaker who is on the staff of the International Labor Office in Geneva, and Miss Amy Heminway Jones, Division Assistant of the Carnegie Endowment. Miss Jones is in charge of the International Relations Clubs work and will take part in the program as the Endowment's representative.

Professor O. T. Ivey, faculty adviser of the International Relations Club of Alabama Polytechnic Institute is in charge of the conference. International Relations Clubs in Alabama, Florida, Georgia, Mississippi, North and South Carolina, Tennessee and Virginia are expected to send representatives.

Officers of the conference are: President, Mr. R. C. Boles, Alabama Polytechnic Institute; first vice president, Miss Martha Nan Walling, Randolph-Macon Woman's College; second vice president, Mr. John Weems, Mississippi College; recording secretary, Miss Roberta James, Winthrop College; corresponding secretary, Mr. Robert A. Roberts, Alabama Polytechnic Institute and treasurer, Mr. Fred H. Schomburg, Jr., Alabama Polytechnic Institute.

Registration will be held Thursday evening, February 18 and Friday, February 19 from 8 to 9:30 A. M. followed by an opening session at which the president of Alabama Polytechnic Institute and Mr. Boles will welcome the delegates and Miss Jones will speak.

The subjects for the first session of round tables, from 10:30 to 11:45 include the "League of Nations", "International Labor

ion", "Conflict in the Far East", "American Foreign Policy". America" and "Dictatorship vs. Democracy".

Miss Riegelman will speak on the "International Labor Organization" from 12 o'clock to 1 P.M. Luncheon will follow her address and the second session of round tables will be held from 1:45 to 3 P.M. Miss Jones will preside at the International Relations Clubs meeting from 3:15 to 4:15 P.M. for the discussion of club work and problems.

From 4:15 to 6 P.M. the delegates will have an informal social gathering and a banquet at 7:30 P.M. at which Major Booth will speak on the "British International Policy in the Present World Crisis".

The second day's session will last only through Saturday morning with an International Relations Club picture from 9 A.M. to 10:30 A.M., a third session of round tables at 10:45 A.M. and a meeting for elections with Miss Jones presiding from noon to 12:45 P.M. At the luncheon at 1 P.M., at which the summaries of the round tables will be presented, Major Booth will deliver an address.

Miss Riegelman is in this country in connection with the International Textile Conference which is to be held in Washington, D. C., in April. She was a member of the International Relations Club at Smith College, from which she was graduated, and has also done work at Columbia University. Since then she has been engaged in international work devoting her time especially to the study of the work of the International Labor Organization, where she has been a member of the staff since 1935.

Major Booth, who last year received a LL.D. degree from Beloit College, has spent many years in Europe, North Africa and the Near East collecting material on economic and political problems.

He was born in Canada and was a major in the British forces during the World War. He is a member of the Royal Institute of International Affairs, Chatham House, London before which he has read several papers which were later published in the proceedings of that society.

Since 1933 Major Booth has spent a part of each year in the United States where, in addition to studying economic and political problems here he has visited more than two hundred International

Southeastern International Relations Clubs

SIXTH CONFERENCE

Alabama Polytechnic Institute

February 19-20, 1937

AUBURN, ALABAMA

January 20, 1937

International Relations
Clubs of the Southeast

Greetings:

We are submitting herewith the organization and schedule of the conference as we have planned it to date. You will be advised of any necessary changes.

We should especially like to emphasize the importance of getting the number of those who will attend just as soon as possible. Please use the enclosed reply sheet immediately.

If there is further information which you desire, we shall be glad to supply it.

Very sincerely yours,

RC Boles

R. C. Boles, President

B - I

SOUTHEASTERN INTERNATIONAL RELATIONS CLUBS

Conference Organization

Train and Bus Schedules

A separate sheet is enclosed showing schedules to Auburn and Opelika on trains and to Auburn on the busses. Transportation to place of registration will be had as indicated.

Registration

All those arriving on Thursday evening will register at Leadership Camp which is located just off the Agricultural Campus. Those arriving on Friday morning will register at Langdon Hall on the Main Campus.

Housing in Leadership Camp

Leadership Camp is a joint project promoted by the Alabama Extension Service and the Works Progress Administration, and it will be the home of the delegates. This is a self-liquidating project, and consequently, some charge must be made. The authorities have cooperated with us to make this charge as low as possible, the fee having been placed at tewnty-five cents ($0.25) per person per night. Leadership Camp is fully equipped with linen, beds, and showers, and is adequately heated.

Expense of Conference

Registration fee for delegates arriving on Thursday evening will be $3.50. This includes the entire cost of the Conference. For delegates arriving Friday morning in time for breakfast, the fee will be $3.25; later arrivals will be assessed $3.00. Sponsors will pay the same fee as delegates.

Sponsors

Sponsors are cordially invited to attend and participate in the Conference. Sponsors will probably desire to be housed in Leadership Camp with their delegations, and in such case they will pay the regular fee. In the event that they prefer not to be quartered in the Camp, Mr. Robert Roberts, Chairman of the Arrangements Committee, should be notified. He will be glad to arrange for entertainment at no cost - for lodging - in faculty homes.

Size of the Delegation

Your club may send as large a delegation as it likes. If the delegation is to exceed three persons, let us know the number in advance of the sending of the names if the names are not secured at an early date.

Program

We are enclosing the program of the conference on a separate

sheet. A few of the items are not yet definite, and just as soon as these are completed we shall communicate with you further.

Formal Clothes

There will be no occasion for formal dress. Those who appear on the program may dress formally if they desire.

Dance Option

A desire has been expressed by some for a dance on Friday evening. We have not included this item in the program, since a good many will probably not be interested. For those who are interested, however, we shall be glad to arrange such a feature, the determining factor being the number who may wish to attend. A fifty cent ($0.50) additional charge will have to be made for the occasion, and if it is to be arranged the committee will have to know within the next ten days. Use the reply sheet to make your preferences known. The dance will be informal, women planning to attendwill probably wish to bring evening dresses.

Reply

We are enclosing a preliminary report which we shall appreciate your returning to us at your earliest convenience.

lunch as hereafter designated.

1:45 - 3:00 - - Second Session of Round Tables

3:15 - 4:15 * - IRC meeting for discussion of Club work and problems - Miss Jones presiding.

4:15 - 6:30 - - Informal social gathering.

7:30 - Banquet: Major C. D. Booth, Carnegie Speaker.

SATURDAY, February 20 --

9:00 - 10:30 - - International Picture

10:45 - 11:45 - - Third Session of Round Tables

12:00 - 12:45 - - IRC meeting for election.

1:00 - Luncheon; presentation of summaries. Address by Major Booth.

I. R. C. Members To Attend Meeting In Auburn Soon

Representatives of the Georgia State Womans College will leave on February 18th for Auburn, Ala. to attend a two day meeting of International Relations Clubs to be held at the Alabama Polytechnic Institute Febraury 19 and 20. The group will be composed of Misses Laura McLeod, Pineview, president of the local International Relations Club; Martha Gay, Quitman, treasurer; Sara Ellen Morgan, Mystic, and Marion Johnson, Southern Pines, N. C., and Miss Mildred Price, faculty advisor to the club.

The conference of the International Relations Clubs, which is sponsored by the Carnegie Endowment for International Peace, will be attended by delegates from colleges and universities in Alaama, Florida, Georgia, Mississippi, North and South Carolina, Tennessee and Virginia.

The principal speaker will be Major C. Douglas Booth, traveler, publicist and lecturer; Miss Carol Riegelman, Carnegie Endowment speaker who is on the staff of the International Labor office in Geneva, and Miss Amy Heminway Jones, division assistant of the Carnegie Endowment. Miss Jones is in charge of the International Relations Clubs work and will take part in the program as Endowment's representative.

C. DOUGLAS BOOTH

AMY HEMINWAY JONES

I. R. C. Is Represented At Auburn Conference

Five representatives from the International Relations Club on this campus will attend the southeastern district meeting of that organization to be held February 19-20 at the Alabama Polytechnic Institute at Auburn, Alabama.

Miss Mildred Price, advisor, will head the delegation from G. S .W. C. Members of the club who are planning to go are Martha Gay, Marion Johnson, Laura McLeod, and Sara Ellen Morgan.

The International Relations Club, the first chapter of which was established in 1915, is a world-wide organization sponsored by the Carnegie Endowment Fund for International Peace. There are more than 600 chapters in the United States, and more than 150 chapters in other parts of the world. The chapters in the United States are divided into thirteen districts, the Valdosta chapter belonging in the southeastern district, with Florida, Alabama, Mississippi, North Carolina, South Carolina, Tennessee, and Virginia.

Professor O. T. Ivey, faculty advisor of the International Relations Club at Auburn, will preside. He will open the convention with an address of welcome to the delegates Friday morning. Throughout the day there will be discussions of world problems with talks by eminent speakers who have done investigative work in the field of international relations. A feature of the program will be round-table discussions of topics of world wide importance. Among the subjects to be discussed are the American Foreign Policy, the League of Nations, Conflict in the Far East, and Dictatorship vs. Democracy.

There will also be discussions on club work on Friday and the days activities will close with a banquet.

Amy Heminway Jones To Speak At I. R. C. Meet

Students of the Georgia State Womans College who will attend the conference of International Relations Clubs to be held at Auburn, Ala., on February 19 and 20, will have the privilege of hearing Miss Amy Heminway Jones, division assistant of the Carnegie Endowment for International Peace by whom the conference is sponsored. Miss Jones is widely known in the educational world for her splendid work with college and university groups. She is also actively interested in clubs in foreign countries and well informed on international problems, having lived in France and Germany and traveled widely in Europe and the Orient. Miss Jones recently returned from Geneva.

Other speakers on the program for the two day meeting include Major C. Douglas Booth, traveler, publicist and lecturer and Miss Carol Riegelman of the International Labor Office in Geneva. Professor O. T. Ivey, faculty adviser of the International Relations Club of Alabama Polytechnic Institute, is in charge of the conference.

Representatives of the local college will be Misses Laura McLeod, Pineview, president of the GSWC International Relations Club, Martha Gay, Quitman, treasurer; Sara Ellen Morgan, Mystic, and Marion Johnson, Southern Pines, N. C., and Miss Mildred Price, faculty adviser to the club.

14th Conference

SOUTHEASTERN INTERNATIONAL RELATIONS CLUBS

PRO PATRIA PER ORBIS CONCORDIAM

February 19-20, 1937

ALABAMA POLYTECHNIC INSTITUTE

Representatives Talk of Democracy at Meeting

I. R. C. NATIONAL OFFICERS ARE CHOSEN AT CONFERENCE

Holding its fourteenth conference at Alabama Polytechnic Institute, the Southeastern International Relations Clubs met the week-end of February 19-20 at Auburn, Alabama. The round table discussions and speeches centered around four main topics: American Foreign Policy, League of Nations and I. S. O., Conflict in the Far East, and Dictatorship versus Democracy. Guest speakers of the conference include Miss Amy Hemingway Jones, Major C. Douglas Booth, and Miss Carol Riegelman. Two German exchange students from the University of Georgia were present also, giving interesting information concerning current political and social life in Germany.

A banquet and dance given in honor of the delegates made a pleasant break in the program.

At the business meeting Saturday morning the conference came to a climax with the election of officers for the coming year.

It was decided to hold the next conference at Vanderbilt College at Nashville, Tenn. The delegates from G. S. W. C. were Laura McLeod, Sara Ellen Morgan, Martha Gay, Marian Johnson, and Miss Mildred M. Price, Faculty Advisor.

Southeastern International Relations Clubs

FOURTEENTH ~~SIXTH~~ CONFERENCE

Alabama Polytechnic Institute

February 19-20, 1937

AUBURN, ALABAMA

March 27, 1937

International Relations
Clubs of the Southeast

Greetings:

We submit herewith a brief summary of the Fourteenth Conference of the Southeastern International Relations Clubs held at the Alabama Polytechnic Institute, Auburn, Alabama, February 19-20, 1937.

Opening Session:

By 9:30 on Friday morning 249 delegates had registered and assembled in Langdon Hall for the opening session of the conference. Total registration reached 267. Dr. L. N. Duncan, president of Auburn, was the first speaker and welcomed delegates, telling them something about the Leadership Camp. This was followed by a short welcome address by R. C. Boles, who outlined the purpose of the International Relations Clubs and something of the Southeastern history. Martha Nan Walling, first vice-president, replied to the address of welcome.

Miss Amy Hemin way Jones:

Miss Amy Hemin way Jones was the keynoter of the conference. In her first appearance on the program she explained her relation to the clubs throughout the country and explained how the Carnegie Endowment sponsored them. In her second appearance, Miss Jones conducted an open discussion on club activities. Many clubs discussed programs, attendance, qualifications for membership, and books. This was conceded to be one of the most interesting and practical meetings of the conference.

Miss Jones also presided over the business session for the election of officers and selection of a place of meeting. Vanderbilt was chosen host and Finney named president, with Edgar Shearman, Washington and Lee, first vice-president; Bill Hall, Vanderbilt, treasurer; Jack Tolbert, Emory, second vice-president; Miss Agnes Stiggins, Florida State College for Women, recording secretary.

Major C. Douglas Booth

Dr. C. Douglas Booth, Canadian-born authority on international affairs, addressed the conference at the banquet on the subject of British International Policy in the Present World Crises. His theme may be expressed in the following quotation: "Great Britain and the United States realize the vital necessity of removing economic irritation which causes international hostility." Major Booth spoke again on Saturday morning on "British Attitudes on World Cooperation."

Miss Carol Riegelman

An address of the International Labor Conference was delivered at noon Friday by Miss Carol Riegelman, staff member of the International Labor Office in Geneva, Switzerland, who said the purpose of the organization was to further the cause of peace by the improvement of labor conditions throughout the world.

Round Tables:

Round table discussions and leaders were as follows: Conflict in the Far East - Miss Flora Jakobik, Judson College; League of Nations and the I. L. O. - Miss Mary Galman, Winthrop College; Dictatorship vs. Democracy, Mr. William Norwodd, University of Florida; American Foreign Policy - Mr. Jack Tolbert, Emory University. Summaries of conclusions and suggestions were presented at the final meeting of the conference.

Schools Represented: - 61

Alabama - 10

State Teachers College, Florence
State Teachers College, Troy
Huntingdon College
Howard College
State Teachers College, Livingston
State Teachers College, Jacksonville
Alabama College, Montevallo
Athens College
Judson College
University of Alabama

Florida - 3

Florida State College for Women
St. Petersburg Junior College
University of Florida

Georgia - 14

Middle Georgia College
Young-Harris College
Berry College
Agnes Scott College
Emory University
Wesleyan
Georgia Southwestern College
Bessie Tift College
LaGrange College
Mercer University
Brenau College
Georgia State Women's College

Mississippi - 9

State Teachers College, Hattiesburg
Jones County Junior College
Mississippi College
East Central Junior College
Wood Junior College
Mississippi Women's College
Whitworth College
Holmes Junior College
Mississippi State College for Women

North Carolina - 5

Mars Hill College
University of North Carolina
Lenoir Rhyne College
Asheville Teachers College
Brevard College

South Carolina - 7

Winthrop
Furman University
Textile Industrial Institute
Anderson College
Converse College
Wofford College
Lander College

Tennessee - 4

Southwestern University
Tennessee Wesleyan
Tusculum College
Vanderbilt

Virginia - 9

Emory and Henry
Averett
Randolph-Macon
State Teachers College, Fred.
Washington and Lee
Westhampton College of University of Richomond
State Teachers College, Harrisb.
State Teachers College, E. Radford
University of Virginia

Congratulations

We wish to congratulate Vanderbilt as host school next year and extend to Vanderbilt IRC our best wishes for a large and successful conference.

Yours sincerely,

R. C. Boles

R. C. Boles, President
14th Conference

RCB - G

CARNEGIE ENDOWMENT FOR INTERNATIONAL PEACE

Division of Intercourse and Education

405 West 117th Street, New York City

NICHOLAS MURRAY BUTLER
DIRECTOR

HENRY S. HASKELL
ASSISTANT TO THE DIRECTOR

AMY HEMINWAY JONES
DIVISION ASSISTANT

INTERNATIONAL RELATIONS CLUBS

URSULA P. HUBBARD, ASSISTANT
MARY L. WINN, ASSISTANT

February 17, 1937

Miss Mildred M. Price
Georgia State Woman's College
Valdosta, Georgia

Dear Miss Price:

Would it be possible for you to receive on Wednesday, April 7, a Carnegie speaker to meet with your International Relations Club?

Sir Herbert B. Ames, a distinguished Canadian and first Treasurer of the League of Nations, has generously consented to address a number of the International Relations Clubs in the South this spring. Sir Herbert has engaged a chauffeur for the purpose and is planning to make his trip by car.

He is planning to drive from Tallahassee to Valdosta on Wednesday, April 7, reaching Valdosta at 4:00 P.M. and remaining until Saturday afternoon or Sunday, when he will drive to Gainesville, Florida. While in Valdosta he hopes it will be possible for him to give lectures before the Clubs at Georgia State Woman's College and Emory Junior College, and has suggested the following schedule:

Wednesday evening:	Some informal meeting Joint meeting IRC Emory
Thursday morning:	Class talk at one college
" evening:	Lecture at one college
Friday morning:	Class talk at the other college Luncheon?
" evening:	Lecture at the other college
Saturday morning:	Quiz Class at Georgia State Woman's College

We are writing today to Professor Joseph B. Harrington, Faculty

Adviser of the Club at Emory Junior College, and hope that you can work out a schedule so that both Clubs will have an opportunity to hear Sir Herbert. Whenever possible joint meetings should be arranged in order to save his time, and he should not be asked to speak more than twice a day but each lecture may be followed by questions and discussion. I am enclosing his vita together with a list of his lecture subjects, from which you may make a selection.

Sir Herbert is, of course, looking forward to seeing you again. He remembers with the greatest pleasure his entertainment on your beautiful campus during his previous visit, and has asked if he can stay there again while he is in Valdosta. If this is not convenient, perhaps it will be possible for him to be entertained at Emory Junior College or reservations can be made for him at a hotel, the expense of which will be covered by the Endowment. He always prefers, whenever possible, to stay on the campus of the college when he is lecturing.

After you have had a chance to confer with Professor Harrington, we shall be glad to hear from you or from Professor Harrington so that we may complete the plans for Sir Herbert's itinerary.

Hoping that we may hear from you very soon, I am

Sincerely yours,

Ursula P. Hubbard
Assistant to Miss Jones in the
International Relations Clubs

Sir Herbert Ames Lectures In April

1937

Sir Herbert Brown Ames, noted authority on present social and economic conditions, will visit G. S. W. C. April 8, 9, 10 as the guest of the International Relations Club. During his stay here he will speak once at chapel and once in the evening and will conduct discussions on current events at meetings of the I. R. C.

Since 1929, Sir Herbert Ames has been connected with the Carnegie Endowment for International Peace as a lecturer. During March he will visit several Georgia colleges.

Sir Herbert Ames Will Speak Here

Sir Herbert Brown Ames, Canadian statesman and a renowned public speaker, will be in Valdosta April 7, 8, 9, and 10 where he will make a series of addresses on the work of the League of Nations and related topics, under the sponsorship of the International Relations Club of the Georgia State Womans College and Emory Junior. Sir Herbert was the Financial Director or "Treasurer" of the League of Nations Secretariat from 1919 to 1926 and is considered an authority on the League and the world political situation.

His lectures on Thursday evening, April 8, and Friday evening, April 9, will be open to the public.

Ames Lectures About International Work

FIRST WORLD TREASURER IS GUEST OF VALDOSTA CLUBS

Next week, April 7, 8, 9, and 10, the International Relations Club of G. S. W. C. and Emory Junior will have as their guest Sir Herbert Ames, K.T., LL.D., who is a former member of the Canadian Parliament and the first World Treasurer. Sir Herbert is a Canadian, though now living most of the time in the United States. He has had long and varied experience in public service. In 1919 he was invited to assume the post of treasurer of the League Secretariat, then being organized in London. This position he filled from 1919 until 1926, living for six years at Geneva, the seat of the League.

Sir Herbert has visited and lectured in all Canadian colleges and in more than 150 American educational institutions. He speaks with authority and knowledge on the work of the League of Nations and associated topics. He has cooperated with the Carnegia Endowment every year since 1929 and is well-known to International Relations clubs throughout the country.

While in Valdosta Sir Herbert will be entertained on the campus of the Georgia State Womans College. On Wednesday evening there will be a joint meeting of the International Relations Clubs of G. S. W. C. and Emory Junior at an informal dinner honoring Sir Herbert. His topic of discussion for the evening will be "Some Personal Experiences as First World Treasurer." Thursday morning at ten-thirty there will be a lecture at Emory Junior on the "British Policy at Geneva." Thursday afternoon members of the International Relations Club at G. S. W. C. will be hostesses at a tea in honor of Sir Herbert. Thursday evening he will speak at G. S. W. C. on "Why There Were No Bank Failures in Canada." On Friday at the Kiwanis and Rotary Club luncheon, he will discuss "Does German Rearmament Necessarily Mean War?" For the lecture Friday evening, at G. S. W. C., Sir Herbert has chosen for his subject "The Bubbling Cauldron of Central Europe." Saturday morning there will be a "Quizz Class" at G. S. W. C. during which Sir Herbert will answer any questions. Questions and discussions follow each lecture.

CARNEGIE ENDOWMENT FOR INTERNATIONAL PEACE

Division of Intercourse and Education

405 West 117th Street, New York City

NICHOLAS MURRAY BUTLER
DIRECTOR

HENRY S. HASKELL
ASSISTANT TO THE DIRECTOR

AMY HEMINWAY JONES
DIVISION ASSISTANT

INTERNATIONAL RELATIONS CLUBS

URSULA P. HUBBARD, ASSISTANT
MARY L. WINN, ASSISTANT

March 9, 1927

Miss Mildred M. Price
Georgia State Woman's College
Valdosta, Georgia

Dear Miss Price:

I wonder if you received my letter of February 12, advising you that Sir Herbert Ames is planning to visit the South and to lecture to some of the International Relations Clubs. He would like very much to address the Club at Georgia Woman's College and also at Emory Junior College, and I am sure that you would enjoy having him. I am enclosing a duplicate of his vita and a list of his lecture subjects.

He is due to arrive at Valdosta about 4:00 P.M. on Wednesday, April 7, and is bringing his own car and chauffeur. Sir Herbert has suggested the following program at Valdosta:

Wednesday evening:	Some informal meeting
Thursday morning:	Class talk at one college
" evening:	Lecture at one college
Friday morning:	Class talk at one college
" evening:	Class talk at one college
Saturday morning:	Quiz Class at Georgia State Woman's College

He is planning to drive to Gainesville, Florida, from Valdosta on Saturday afternoon or Sunday morning.

As we want to complete his itinerary before he leaves New York the latter part of this week, we shall hope to hear from you by return mail whether

CARNEGIE ENDOWMENT FOR INTERNATIONAL PEACE

Division of Intercourse and Education

405 West 117th Street, New York City

March 23, 1937

Miss Mildred M. Price
Georgia State Woman's College
Valdosta, Georgia

Dear Miss Price:

Sir Herbert has already left for his trip through the South, and we should like very much to be able to send him the details of his itinerary. Could you send us the subjects of his lectures at your College, and also the time? It is most helpful to Sir Herbert if he can have this information in advance of his arrival at a college, as it permits him to assemble the necessary material.

He is looking forward with great pleasure to being with you, and we hope you will have an enjoyable visit with him.

Very sincerely yours,

Ursula P. Hubbard
Assistant to Miss Jones in the
International Relations Clubs

P.S. I am also writing to Prof. Harrington at Emory Junior College.

CARNEGIE ENDOWMENT FOR INTERNATIONAL PEACE

Division of Intercourse and Education

405 West 117th Street, New York City

NICHOLAS MURRAY BUTLER
DIRECTOR

HENRY S. HASKELL
ASSISTANT TO THE DIRECTOR

AMY HEMINWAY JONES
DIVISION ASSISTANT

INTERNATIONAL RELATIONS CLUBS

URSULA P. HUBBARD, ASSISTANT
MARY L. WINN, ASSISTANT

March 31, 1937

Miss Mildred M. Price
Georgia State Woman's College
Box 209
Valdosta, Georgia

Dear Miss Price:

Thank you very much for your letter of March 26. We can well understand the difficulties in making detailed arrangements for Sir Herbert's visit, but he does like to have some idea ahead of time as to the subjects which are going to be requested. The program as you have outlined it is alright except that his subject WHY THERE ARE NO BANK FAILURES IN CANADA is quite informal, and I think he usually prefers it for luncheon meetings or small discussion groups. I think it is quite likely that he will ask to have this subject listed for the Thursday morning class talk or Friday noon luncheon. However, if you prefer to announce the program as you have outlined it, you can do so and after his arrival he will talk with you and see if the subjects should be changed around a bit. His full length lectures are THE BUBBLING CAULDRON OF CENTRAL EUROPE, BRITISH FINANCIAL POLICY AT GENEVA and DOES GERMAN REARMAMENT NECESSARILY MEAN WAR?, and I think he prefers to give these at the more formal meetings and on the evening programs.

Hoping that you will have a very nice visit with Sir Herbert,

I am

Sincerely yours,

Ursula P. Hubbard

Assistant to Miss Jones in the IRC's

WESTERN UNION TELEGRAM

Received at

QA 107

MISS MILDRED M PRICE=

GEORGIA STATE WOMANS COLLEGE VALDO

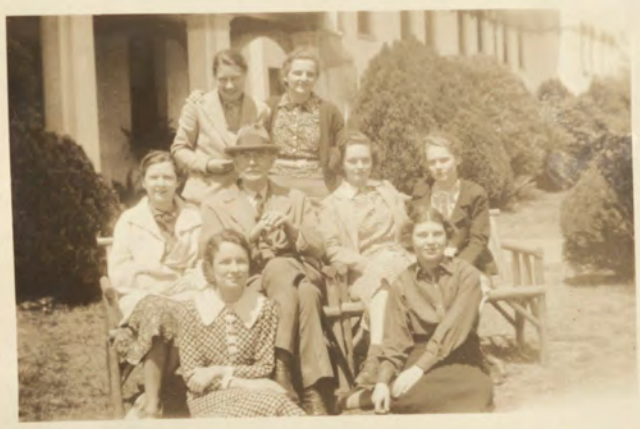

Sir Herbert Ames, Canadian Peer Dislikes Scarlett

"Does the southern accent bother you much," was the first question asked Sir Herbert Ames when he arrived on the campus Wednesday afternoon for a three day lecture visit. He smiled and answered, "No. only when they talk so fast over the telephone."

Mr. Ames has not a trace of the English accent in his speech. He has traveled extensively over the world and has been in the southern part of the United States several times before. Although he has seen the English kings of the past three reigns and was present at the coronation of George V., he was not knighted by the king himself, but by an uncle of George V. He was living in Canada at the time.

The speakers interests vary greatly. As he came on the campus he passed the baseball diamond where the athletic teams were practicing. When interviewed he shifted his hold on a copy of "Gone With the Wind" which he was reading and said that he enjoyed seeing the girls playing.

Mr. Ames' finger marked his place in the book at about one-third way. "I do not like Scarlett," he said, "but I think the book has excellent movie possibilities."

While in Valdosta Mr. Ames is the guest of the International Relations Club. The members of the club gave a dinner in his honor at the Valdes Hotel Wednesday evening and entertained at a tea in the Rotunda Thursday afternoon. Members of the senior class were also guests of the Club at the tea.

I. R. C. Shows Infant Images Of Faculty

Faculty members are not what they used to be—evidence of this is in the hands of the International Relations Club. The student who most accurately identifies the baby pictures in the album, will receive a prize for her unusual powers of perception at the IRC dance on Saturday night. The book will be open for your approval until Saturday morning at which time the winner will be decided.

Mrs. William Thomas Wins Baby Contest

6/4/37

At the International Relations Club dance last Saturday evening, Mrs. William Thomas was announced as the winner of the prize for the guess-who contest featuring the baby pictures of the faculty. Mrs. Thomas guessed all the faculty members correctly. Catherine Morgan ranked second with a score of twelve.

As one of the numerous attractions the International Relations Club has offered the college since the spring quarter has begun, the baby picture contest proved very interesting.

Rycroft Heads I. R. C., Johnson, Lewis, Long Supporting Officers

At the meeting of the I. R. C. on Thursday evening in Miss Mildred Price's office, Camille Rycroft, succeeding Laura McLeod, accepted the presidency of the I. R. C. for the year 1937-38. Others installed to offices were: Marion Johnson, vice-president; Bessie Lewis, treasurer; and Trecy Long, member-at-large.

THE COMPANY WILL APPRECIATE SUGGESTIONS FROM ITS PATRONS CONCERNING ITS SERVICE

1201-S

CLASS OF SERVICE

This is a full-rate Telegram or Cablegram unless its deferred character is indicated by a suitable symbol above or preceding the address.

WESTERN UNION

(44).

R. B. WHITE
PRESIDENT

NEWCOMB CARLTON
CHAIRMAN OF THE BOARD

J. C. WILLEVER
FIRST VICE-PRESIDENT

SYMBOLS
DL = Day Letter
NM = Night Message
NL = Night Letter
LC = Deferred Cable
NLT = Cable Night Letter
Ship Radiogram

The filing time shown in the date line on telegrams and day letters is STANDARD TIME at point of origin. Time of receipt is STANDARD TIME at point of destination.

Received at 112 West Hill Avenue, Valdosta, Ga.

357 APR 8 AM 9 48

QA107 10=TALLAHASSEE FLO 6 923A

MISS MILDRED M PRICE=

GEORGIA STATE WOMANS COLLEGE VALDOSTA GA=

EXPECT TO ARRIVE BY AUTO ABOUT FIVE THIRTY TOMORROW

AFTERNOON=

SIR HERBERT AMES.

THE QUICKEST, SUREST AND SAFEST WAY TO SEND MONEY IS BY TELEGRAPH OR CABLE