21 February 1946

Dr. John Wade
Marshallville
Georgia

Dear John:

I do wish that you and your family would just plain damn get into your automobile and drive down here to see us!

You are an old Camellia-connoisseur, I know, but I believe you would enjoy seeing our Camellia Trail. Last year, Mrs. Whitehead set out about two hundred plants of approximately ninety different varieties, and she has practically doubled the size of the trail this year.

You could drive down any old morning, have lunch with us, see the Camellias, and get back home for supper -- if you are in the same mad rush that seems to have engulfed most of humanity. Otherwise, come down and spend a weekend.

Failing all this, be sure to come down for our Spring Dance Festival on Saturday afternoon, March 16. All Nature will be bursting at that exact time, unless my spies fail me.

Have had numerous replies to the report I sent out about the Artist Series - Lecture Program business. You will be gratified to know that a hundred and seventy-three of our students are going over to Thomasville tonight to hear the Baltimore Symphony Orchestra. At two dollars and thirty cents each, they surely are not going just for the ride!

What news?

Sincerely,

FRR/w

K U H L K E & W A D E • A R C H I T E C T S
16 CAMPBELL BUILDING • AUGUSTA, GEORGIA

EDMUND H. KUHLKE, A. I. A.
EDWIN J. WADE, R. A.

TELEPHONE 2-9038
FILE No.

1 March 1947

Dr. Frank Reade, President
South Georgia Women's College
Valdosta, Georgia.

Dear Dr. Reade:

We have just learned that a new Dormitory Building is contemplated for your school and that you have not yet selected an architect for the planning of the building and preparation of working drawings and specifications.

We will appreciate your consideration of our firm in this connection and we welcome the opportunity of meeting with you at your convenience in Valdosta to discuss the proposed building and in order that you may know us personally before making a selection. Such an interview will incur no obligation on your part.

We are now planning a girls dormitory building for Dr. Thrash at South Georgia College, Douglas, Georgia, our firm having been recommended to Dr. Thrash by Mr. Strong, Consulting Engineer for the Board of Regents. We also refer you to Mr. Earl Braswell, Athens, Georgia, a member of the Board of Regents who has had occasion to know our work both as a result of buildings planned for the University of Georgia, North Georgia College at Dahlonega and at Fort Valley, as well as two public housing projects costing over one million dollars and built by the Athens Housing Authority of which Mr. Braswell is Chairman.

We assure you that in event we are selected as architect for your new building you will find us most cooperative in incorporating your ideas into the building plan and of our personal interest in planning a building that will fulfill your needs and at the same time bearing in mind low maintenance cost as well as economy in original construction.

Very truly yours,

Edwin J. Wade

E
J
W
h

3 March 1947

Mr. Edwin J. Wade
16 Campbell Building
Augusta, Georgia

Dear Mr. Wade:

Your letter of March 1 brings me the first news that I have had of a contemplated dormitory building!

For the past thirty-five years, the architectural firm of Edwards and Sayward, now Sayward, Logan, and Williams, of Atlanta, has planned all of our buildings. At the moment, we have final drawings for the four or five buildings which we hope to erect in the not too distant future.

With all good wishes, and thanking you for your interest, I am

Sincerely yours,

FRR/w

March 10, 1945

Mr. Dave Wainer
Valdosta, Georgia

Dear Dave:

I am enclosing check for $8.00 to reimburse you for the four splendid dinners which you furnished for Dr. Sanford, Dr. Caldwell, Mr. Bolton, and me, on last Thursday evening.

I am enclosing a copy of letter which I am writing to Dr. Sandord today.

Congratulations on your success at the Cattle Show. I might add that success of any kind is just about always the results of sound planning and hard work.

Sincerely,

FRR/w
Enclosure

March 28, 1945

Mr. Dave Wainer
Wainer Construction Company
Valdosta, Georgia

Dear Dave:

The enclosed issue of Georgia Progress will explain what I was talking to you about the other day.

It seems to me that the Agricultural and Industrial Development Board of Georgia would be charmed to devote one of the issues of Georgia Progress to the cattle industry in this section of the state. Dr. Sanford has already indicated his willingness and anxiousness to write an article about his trip here for the Polled Hereford show. You will perhaps want to suggest to him that he write something for Georgia Progress. This bulletin goes out all over the state, and should give this section some nice advertisement.

It seems that it will complicate Bob Dusenbury's bookkeeping if we send you a check for a hundred dollars, for Mr. Drexel, before April 1,-- so please expect to receive the check on Tuesday next. I've never understood about bookkeeping. All I know is that I can't get that hundred dollars before Monday.

Sincerely,

FRR/w
Enclosure

April 11, 1945

Mr. Dave Wainer
Wainer Construction Company
Valdosta, Georgia

Dear Dave:

My charming secretary thinks that she neglected to include a copy of Georgia Progress in my latest letter to you; so I am sending you one this afternoon, if my charming secretary remembers to enclose it!

Today, Mr. P. H. Layfield came by to ask whom he should see in connection with the Callaway farm business. Slick Dasher was loading cabbage, and you were out of town; so I sent him to Fleming Winn, who had assured me on the telephone that he would give Mr. Layfield the true facts.

Mr. Layfield tells me that Dr. L. V. Howard, Agricultural and Industrial Development Board, University of Georgia, Athens, Georgia, is the man to whom you should write if you wish to ask that one of these bulletins be gotten out in the interest of the cattle business in Lowndes County.

As I have troubles enough of my own, I am leaving this one with you!

Sincerely,

FRR/w
Enclosure

14 June 1940

Wallace & Tiernan Company, Inc.
Newark, New Jersey

Gentlemen:

For a number of years, our swimming pool at Camp Glenrochie, Abingdon, Virginia, has been fed by a spring which has run from fifteen hundred to twenty-five hundred gallons an hour. A very simple chlorinating device at the head of the spring has insured safety for our camp girls.

This year the flowing water is considerably diminished on account of several dry seasons. It may be that we shall wish to install a purification plant so that the same water, with occasional additions, may be used over and over.

Our pool is sixty feet long, twenty feet wide, four feet deep for about twenty feet, then sloping to a depth of eight feet under the diving board. Electric current is available within fifty yards of the pool. As we run our camp for only eight weeks out of the entire year, we naturally would wish to have the cheapest possible equipment compatible with safety.

Please write and send descriptive literature to:
Mr. Willoughby Reade
Camp Glenrochie
Abingdon, Virginia

Very truly yours,

FRR/ar

October 24, 1942

Mr. Ben H. Wallace
The Bond Hotel
Hartford, Connecticutt

Dear Uncle Ben:

Jean and I were glad to have news of you and Laura. We were beginning to think that you were lost and gone forever.

I had to go to Washington a couple of weeks ago to try to get a better priority rating on materials for our heating plant. This mission, you will be glad to know, was successfully concluded. The train back from Washington was so late that I had to spend six or eight hours in Atlanta, and was sorry that you could not help me out with Old Grandad. However, I did pretty well all by myself. I hope that you and Laura can see something of Mr. and Mrs. Berkley Cox. Mrs. Cox was Margaret Stuart, a cousin of mine from Abingdon. I forget what life insurance company he is with, --- probably Prudential. You need no letter of introduction. Just drop in and mention my name, --- and get thrown out!

Have to go to Athens next Wednesday and make an Honors Day speech. Meantime, I have to write the speech. Maybe I had better go home now and write it.

Jean would join me in love to you both if she knew that I was writing. She is out somewhere making a little money at a poker game. Did I tell you that for the past several months we have been paying out gambling debts to each other in war stamps? It's amazing how these little items add up. At the moment, Jean has enough stamps for about two $18.75 bonds, and I have one and a fraction. I hope to do better.

My young cousin, Coleman Motley, of the Meadows, is somewhere in the Solomons, we think. Lamar still seems to be well and happy in Savannah.

Our enrollment is considerably off, but much better than that in many of the University System units. It is hard to tell who is more responsible for this decrease, --- Hitler or Talmadge. In any event we have got rid of the latter.

When the spirit moves you, drop us another line.

Sincerely,

P. S. On the radio, a day or two ago, I heard a lovely description of a church in Hartford. The Church of the Good Shephard, perhaps? Maybe you and Laura ought to go around and take a look if you haven't done so already. I gather that the interior painting job is well worth seeing.

FRR/ar

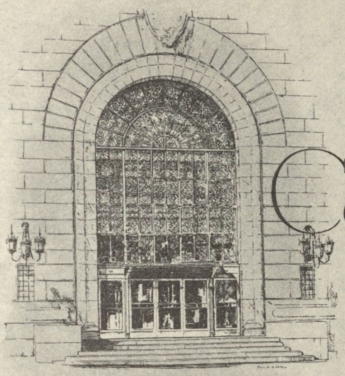

CONNECTICUT GENERAL
LIFE INSURANCE COMPANY
Established 1865
HARTFORD, CONNECTICUT

ROBERT O. FOWLER
SUPERINTENDENT, MORTGAGE LOAN DEPARTMENT

May 5, 1944

Mr. Ben H. Wallace
1220 Healey Building
Atlanta, Georgia

Dear Ben:

Jo-Ann has become interested in Virginia Intermont Junior College at Bristol, Virginia. In fact, we are now on the verge of making application to see whether or not they will accept her. What checking we have done seems to reveal that the school is an accredited junior college and is a member of the associations which schools of that type belong to. Furthermore, it is accredited by the State Board of Education of Virginia and the Regents Board of New York. The headmaster of Jo-Ann's school also suggested it.

In view of this we felt fairly reasonably sure after reviewing the catalogue that it looked pretty good but last night one of our neighbors received a letter from somebody in the southern part of the country to the effect that she didn't think this school was considered as A-1. This upset me a little bit and I am wondering if by any chance you know anything about it. You probably will recall that Bristol is just north of Knoxville on the Tennessee-Virginia line. It is possible that this woman who does not think so much of the school may not have been up-to-date, or she may have been as far as that goes.

The President of the University of Richmond told Dick Walden that it was a good school and very highly recommended it. But even so, I would like to get a little more information on it. Don't put yourself out but I didn't know but what some of your family might know something about it or some of your nieces or cousins had gone to school in that area.

Sincerely

Bob

ROF MDU

29 September 1939

Miss Louise Walraven
South Samuel Street
Charles Town
West Virginia

Dear Miss Walraven:

As you will remember, I paid you in cash for your travel expenses from Charles Town to Abingdon and return. The amount, as I have it written down, was $31.45.

I should like to have a statement from you showing a total of $31.45. You can find out from your local ticket agent the cost of ticket, Pullman, and so on. The rest should be listed under meals and incidentals. It is necessary for me to have such a statement,- so that our State Auditors will be satisfied.

With best wishes, I am,

Sincerely yours,

President

FRR:L

April 24, 1946

War Assets Corporation
Western Union Building
Jacksonville, Florida

Gentlemen:

One car of coal on your invoice of February 22 arrived yesterday in flat-bottom car. If you have any yet not loaded and if it is possible to do so, please load in hopper-bottom car.

Sincerely yours,

Treasurer

JRD/w

December 7, 1944

Mr. William A. Stephens
War Finance Committee
Treasury Department
Atlanta, Georgia

Dear Mr. Stephens:

As you will remember, our students sponsored both the second and the fourth War Loan campaign in Lowndes County, receiving a Treasury Citation for fine work in connection with the Fourth War Loan.

Although they are not sponsoring the Sixth War Loan, they are most anxious to make every possible contribution to the campaign. Among other things, they have hit on the idea of having stickers printed carrying the slogan "Nor shall your glory be forgot"-- the name of the college and town,-- and a place where a ten cent war stamp is to be affixed. These stamps and stickers (sample enclosed) are to be attached to letters written to men and women in the armed services. The thought is that the individual soldier will realize that the writer is not only sending him a personal message, but is also contributing to the war effort at home.

The news story, as sent out by the Valdosta Times to the Associated Press, suggested that the stamp be "cancelled" with the writer's signature. On learning that the Treasury Department wishes all war stamps to be converted into bonds, our students are suggesting that the name <u>may</u> be written across the face of the stamp, but that this will not invalidate it, and that the soldier may put it with his other stamps when presenting them in exchange for a war bond.

Valdosta ministers, both white and colored, are suggesting to their congregations on Sunday morning that each of them write a letter to a soldier on Sunday afternoon, affixing a ten cent war stamp. The idea is not that a few people send out a great many letters of this sort, but that many people send out a few.

I hope that you will approve of the idea as it is now being presented. A number of people here in Valdosta heartily endorse it, and believe that the idea may receive national attention, and make a real contribution to the sale of war stamps.

I shall appreciate it a great deal if you will wire me upon receipt of this letter, or else call me at Valdosta 435, before noon, Atlanta city time, if possible.

With all good wishes, I am,

Sincerely yours,

FRR/w

Enclosure

OFFICE FOR EMERGENCY MANAGEMENT

WAR MANPOWER COMMISSION

WASHINGTON, D. C.

NATIONAL ROSTER OF
SCIENTIFIC AND SPECIALIZED PERSONNEL

COOPERATING AGENCY
National Resources Planning Board

343 State Street
Rochester, New York
October 23, 1942

To Departments of Chemistry and Chemical Engineering:

Last year practically all the departments of chemistry and chemical engineering kindly cooperated with the National Roster of Scientific and Specialized Personnel to prepare a roster of personnel majoring in chemistry or chemical engineering. As you have read in the scientific press, there have been many demands made upon this list; in fact it has been consulted thousands of times.

Again this year we should like to bring the Roster up to date, being sure that all professionally trained personnel have records with us. In addition we wish to include the young people who are in their junior year. Therefore, we are asking you to send us the names and home addresses of your students who may be graduated in various months from November 1942 to November 1944, with the Bachelor's, Master's, or Doctor's degrees with majors in chemistry or chemical engineering.

We hope, as was generally the case last year, that your President will authorize the registrar's office to prepare such a list for us. If it can be sent in duplicate, much time and expense will be saved in mailing the material to these young people. For your convenience, blanks are enclosed and a return envelope.

Further, it is asked that you fill in the attached data sheet to the best of your good judgment. We know that some of the figures given will be only estimates, but these will be much better than our "guesses" would be.

We are sorry to ask you to fill out another questionnaire, but this information is important and good use will be made of it by our Government. Please let us have the above information previous to December 1.

Very truly yours,

Erle M. Billings

Consultant,
National Roster of Scientific
and Specialized Personnel

EMBillings:BG
Enclosures

P.S. Please be sure to mail data in the enclosed envelope to 343 State Street, Rochester, New York.

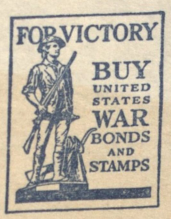

Chemistry majors reported:

Name	Expected to graduate
Betty Burke	December 1943
Mary Louise Creech	August 1944
Betty Jane Dorough	March 1943
Mary Ann McKinney	June 1944

In reply refer to:
WMPR:SABB:mes

WAR MANPOWER COMMISSION

WASHINGTON, D. C.

July 31, 1943

NATIONAL ROSTER OF
SCIENTIFIC AND SPECIALIZED PERSONNEL

Head of the Department of Mathematics

Dear Sir:

You will recall that our last survey of departments of mathematics was made in June, 1942. The information gathered at that time is still in constant use in the National Roster, and, in addition, has served as a basis for a great deal of the planning for the specialized training programs of the armed forces.

It has now become necessary for the National Roster to repeat its survey of the departments of mathematics. The attached schedule is designed to produce data on recent trends and current conditions in these departments. You are earnestly requested to cooperate by providing all of the information requested and expediting its return to this office. The enclosed envelope requires no postage, and should be used to return your report. A duplicate copy of the questionnaire form is enclosed for your office files.

May I thank you in advance for your assistance in this important matter. I know that many calls are being made upon you in these busy times. In this case, the information which you provide will be very helpful in furthering the program for securing the most effective utilization of the Nation's mathematics training resources.

Sincerely yours,

Leonard Carmichael

Leonard Carmichael
Director, National Roster

Enclosures

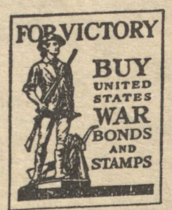

October 26, 1943

Mr. Leonard Carmichael
Director, National Roster of
Scientific and Specialized Personnel
War Manpower Commission
Washington, D. C.

Dear Sir:

Thank you for your letter of October 23, inclosing ten student questionnaires for undergraduate students.

Students expected to graduate not later than August 1943, with majors in the departments you list, are distributed as follows:

Bacteriology	2
Chemistry	2
Mathematics	2
Sociology	14

We shall need ten additional student questionnaires.

Yours very truly

Mrs. William M. Thomas
Registrar

C

THIS COPY
FOR YOUR FILES

Budget Bureau No. 11-4328
Approval Expires November 1, 1943

Do not fill in	

WAR MANPOWER COMMISSION
NATIONAL ROSTER OF SCIENTIFIC AND SPECIALIZED PERSONNEL
PROFESSIONAL SURVEYS SECTION
EDUCATIONAL SURVEYS UNIT

SURVEY OF PERSONNEL IN DEPARTMENTS OF MATHEMATICS

Name of Institution Bl. State Normal College

Address Nebota, Belgia

Name of Head of Department Dr Lewis J. Parker

Section I - Calendar Information

Please indicate below the approximate terminal dates of your current and next four school sessions (semesters, quarters, etc.) for civilian students. Include summer sessions.

Session	Beginning date	Closing date	Official designation of sessions: Quarter	Semester	Other-Specify
Current Session	Sept. 20	Dec. 16	Fall		
Next Session	Dec 28	March 14	Winter		
Next Session	March 20	June 4	Spring		
Next Session	June 7	Aug 24	Summer		
Next Session	Sept. 25	Dec. 20	Fall		

Approx.

Section II - Part-time Faculty Members as of July 15, 1943

A part-time member is one who devotes only part of his working time to mathematics department activities. Please indicate in the appropriate space in column 2 below the number of part-time mathematics faculty members engaged also in each of the non-departmental activities designated in column 1. Indicate in column 3 the approximate total number of hours per week devoted to departmental activities by individuals entered in column 2.

Major non-departmental activities as of July 15, 1943	Numbers of part-time mathematics faculty members	Number of hours per week spent by these persons in departmental activities
1	2	3
Government-sponsored research		
Industrial and governmental activities		
Other non-institutional activities		
Teaching in other departments within the institution	1	10 (class hrs.)
Total Part-time Members	1	

Section III - Full-time Faculty Members in Mathematics

Please count only faculty members of the instructor's rank and above. Do not include any person working exclusively on Office of Scientific Research and Development or similar government research contract activities. A full-time faculty member in mathematics is a person who devotes his entire time to departmental mathematics teaching and/or research.

	Total Number of Individual Full-time Faculty Members in Math.
NUMBER OF FULL-TIME FACULTY MEMBERS AT END OF 1942-43 SPRING SESSION (exclusive of members on leave at that time)	1
NUMBER OF FULL-TIME FACULTY MEMBERS ON LEAVE FOR 1943 SUMMER SESSION ONLY	
NUMBER OF FULL-TIME FACULTY MEMBERS AS OF JULY 15, 1943 (exclusive of members on leave):	
Total men and women	
Total women	
Total men	
Men 38 years old and older	
Men under 38 years old	
NUMBER OF FULL-TIME FACULTY MEMBERS SEPARATED FROM DEPARTMENT BETWEEN MAY 1, 1942 and JULY 15, 1943 (exclusive of summer school leave):	
Total	
To enter armed forces	
To enter government and industry (exclusive of government-sponsored research	
To enter other educational institutions (exclusive of government-sponsored research)	
To work on government-sponsored research	
For other activities	
NUMBER OF FULL-TIME ADDITIONS TO DEPARTMENT BETWEEN MAY 1, 1942 and JULY 15, 1943:	
Total	
Mathematicians from industry and government	
From mathematics staffs of other institutions	
1942-43 mathematics graduates from any institution with Doctor's degrees	
1942-43 mathematics graduates from any institution with Master's degrees	
1942-43 mathematics graduates from any institution with Bachelor's degrees only	
Persons other than mathematicians	
Others (including department members returning from leave)	

GIVE THE APPROXIMATE TOTAL NUMBER OF MAN-HOURS PER WEEK DEVOTED BY FULL-TIME MATHEMATICS FACULTY MEMBERS TO:

(a)* Teaching of civilian students..... 15 hours.

(b)* Teaching of armed forces' trainees..... _____ hours.

(c) Departmental research (not under O.S.R.D., etc.)..... _____ hours.

* Exclusive of preparation, administration, etc.

Section IV - Training and Previous Experience of Each Recently Added Member of the Mathematics Faculty Recruited from any Field Other than Mathematics since May 1, 1942.

Please list the names of all members other than Mathematicians joining the Mathematics staff between May 1, 1942 and July 15, 1943.

In column 4, indicate the major field in which each new member has been trained.

In column 5, indicate the major field, (e.g. chemistry) in which each new member was working immediately prior to entering your department.

In column 6, indicate type of occupation (e.g. research assistant), in which each new member was engaged immediately prior to entering your department.

Name of Staff Members entering department of mathematics between May 1, 1942 and July 15, 1943	Age	Highest Degree Earned	Field of Training other than Math.	Major field of work specialization immediately prior to joining Math. Faculty	Type of occupation immediately prior to joining Math. Faculty
1	2	3	4	5	6
Full-time Members:					

Section V-A Undergraduate and Graduate Student Majors in Mathematics: Total Number; Selective Service Status

Please give the information requested in the schedule below for all civilian undergraduate and graduate students majoring in mathematics.

	Total Men and Women majoring in mathematics at end of 1942-43 Spring Session			Mathematics Majors as of July 15, 1943								
				Total Men and Women	Total Women	MEN						
						Total Men	Selective Service Status					
							Class I-A	Class II	Class III	Class IV-F	Under 18	Others and Unknown
1	Total 2	Men 3	Women 4	5	6	7	8	9	10	11	12	13
Freshmen												
Sophomores					1							
Juniors					1							
Seniors (2 grad. June '43; one grad March '43)			3		2							
Undergraduate Total												
Graduate Students with less than one year of graduate work in mathematics												
Graduate Students with one year or more of graduate work in mathematics												
Graduate Total												
All mathematics majors (graduate and undergraduate)												

Included in Column 6

Section V-B - Gross Enrollments in Mathematics Courses

Total gross enrollment in undergraduate courses in mathematics at end of 1942-43 Spring Session 27; as of July 15, 1943 45.

Total gross enrollment in graduate courses in mathematics at end of 1942-43 Spring Session _____; as of July 15, 1943 _____.

7-1826-P7-MOBU-OS-WP

Section VI- 1942-1943 Graduates in Mathematics

Please indicate in the appropriate spaces below the total number of individuals who graduated from the department of mathematics during the academic year 1942-1943. Please indicate the areas of activity in which they are presently engaged.

1	Highest Degrees Conferred	Totals
Total 1942-1943 Graduates	Doctors	
	Masters	
	Bachelors	3
	Total	3
PRESENT OCCUPATIONS:		
Industry	Doctors	
	Masters	
	Bachelors	2
	Total	
Armed Services	Doctors	
	Masters	
	Bachelors	
	Total	
Teaching	Doctors	
	Masters	
	Bachelors	1
	Total	
All Other and Unknown Activities	Doctors	
	Masters	
	Bachelors	
	Total	

Harriet Flournoy - June 1943 } Page 5
Bob Harpe - " "
Jenjie Coleman - March "

Blakey Penland - Aug 45
Pat Forrester - Dec. 44
Alice Barton - June 44
Mildred Griffin - March 44 } Page 4

WAR MANPOWER COMMISSION

NATIONAL ROSTER OF SCIENTIFIC AND SPECIALIZED PERSONNEL

At the present time, the National Roster is interested in registering only those students majoring in the following fields:

MASTERS AND DOCTORS

Students not already registered who are taking graduate work in one of these fields.

These students should file a Form 100 (N. R.) and a Technical Check List in the appropriate field.

ACCOUNTING

AGRICULTURAL AND BIOLOGICAL SCIENCES
- Animal Sciences
- Anatomy
- Bacteriology, Immunology and Pathology
- Biology (Incl. Zoology and Entomology)
- Forestry and Range Management
- Genetics
- Nutrition
- Pharmacology and Experimental Therapeutics
- Plant Pathology, Horticulture and Agronomy
- Physiology

ARCHITECTURE AND PLANNING
(Incl. Landscape Architecture)

LANGUAGES

PERSONNEL ADMINISTRATION

PHYSICAL SCIENCES
- Chemistry
- Geology
- Geophysics
- Mathematics
- Meteorology
- Physics and Astronomy

SOCIAL SCIENCES
- Anthropology
- Economics
- Geography
- History
- Political Science
- Psychology
- Public Administration
- Sociology
- Speech Pathology
- Statistics

ENGINEERING AND CHEMICAL SCIENCES
- Aeronautical Engineering
- Agricultural Engineering
- Architectural Engineering
- Automotive Engineering
- Ceramics and Ceramic Technology
- Chemical Engineering
- Civil Engineering
- Electrical Engineering (Incl. Illumination)
- Heating, Ventilating, and Air Conditioning Engineering
- Industrial Engineering
- Marine Engineering and Naval Architecture
- Mechanical Engineering
- Metallurgy and Metallurgical Engineering
- Mineral Technology
- Mining Engineering
- Petroleum Engineering
- Radio Engineering
- Refrigeration Engineering
- Safety Engineering

(OVER)

7-4651 bu-wp

BACHELORS

Students who are within six months of receipt of a Bachelor's degree, and who are majoring in one of the fields listed below.

These students should file a Form 101 (N. R.)

AGRICULTURAL AND BIOLOGICAL SCIENCES
- **Bacteriology, Immunology and Pathology**
- **Forestry and Range Management**

PHYSICAL SCIENCES
- **Chemistry**
- **Geology**
- **Geophysics**
- **Mathematics**
- **Meteorology**
- **Physics and Astronomy**

SOCIAL SCIENCES
- **Economics**
- **Psychology**
- **Sociology**
- **Statistics**

ENGINEERING AND CHEMICAL SCIENCES
- **Aeronautical Engineering**
- **Agricultural Engineering**
- **Architectural Engineering**
- **Automotive Engineering**
- **Ceramics and Ceramic Technology**
- **Chemical Engineering**
- **Civil Engineering**
- **Electrical Engineering (Incl. Illumination)**
- **Heating, Ventilating, and Air Conditioning Engineering**
- **Industrial Engineering**
- **Marine Engineering and Naval Architecture**
- **Mechanical Engineering**
- **Metallurgy and Metallurgical Engineering**
- **Mineral Technology**
- **Mining Engineering**
- **Petroleum Engineering**
- **Radio Engineering**
- **Refrigeration Engineering**
- **Safety Engineering**

Forms handed to:

Biology	Chemistry	Soci. or Soc. Work
✓Goodwin, Martha	✓Creech, Mary	Morgan, Jessie ×
✓Tharpe, Mrs. Dorothy	✓Snow, Mary Va.	Prine, Mrs. Frances ×
Mitchell, Mary Va.	✓Meadors, Elia	✓Castleberry, Alphia Mae
Kinsler, Constance	✓Wolff, Mary A.	✓Henderson, Marie
*Lindsey, Martha		

*Withdrew from school Jan. 5; form not sent.

× Forms to be sent from Washington.

January 22, 1945.

National Roster of Scientific and Specialized Personnel
War Manpower Commission
Washington 25, D. C.

Attention: Mr. Leonard Carmichael, Director

Dear Sir:

Please send student questionnaires (Form 101-NR) to the following:

Miss Jessie Morgan
Tifton, Georgia

Mrs. Frances Googe Prine
1112 E. Duffy Street
Savannah, Georgia

We have four students each in the fields of biology, chemistry, and sociology-social work, who will receive their degrees not later than August 1945. The ten forms which you inclosed in your letter of November 28 have been distributed here; hence my request that additional forms be sent to two of the twelve who have completed their degree requirements (December 15) and who are not now in residence.

Yours very truly

Mrs. William M. Thomas
Registrar

C

March 10, 1945

Miss Virginia Ware
406 East 56th Street
Savannah, Georgia

Dear Miss Ware:

Weeks ago, I promised Mrs. John Odum that I would write you about Scholarships and Loan Funds available to students attending this college, and I must apologize for what might be called extreme tardiness.

Small Scholarship Loan Funds are as follows:

1. The Archie Griffin Scholarship	$240.00
2. I. R. C. Scholarship	200.00
3. Class of 1922	100.00
4. The Kate Bentley Scholarship	100.00
5. The Ann Singletary Scholarship	15.00
6. The Louise Sawyer Scholarship	75.00
7. Girls' Loan Fund Scholarship	50.00
Total	$880.00

There are also several larger Scholarships:

1. September 14th Loan Fund	$7500.00
2. The Claude Davis Ingram - D. A. R. Fund	5000.00
3. The Quitman U. D. C. Scholarship	500.00
4. The Jewel Whitehead Scholarship	500.00
Total	$13500.00

I should add that the Valdosta Wymodausis Club offers two gift Scholarships each year to Valdosta girls; that first-honor graduates of accredited Georgia high schools are awarded Regents' Scholarships which pay academic fees of $75 for the freshman year; and that our state subsidy is, in effect, a $200 annual scholarship for each student enrolled.

Since Pearl Harbor, our students have raised enough money for their War Bond Scholarship Campaign to assure a fund of not less than $5000 when the bonds mature.

I am sending you a copy of our current catalogue which lists most of the Scholarships enumerated above. (See pages 19 and 20.) I am also sending you a War Bond Scholarship Campaign Booklet.

If you wish any more detailed information, please let me know.

Sincerely yours,

FRR/w

February 17, 1941

Mr. Jack Warner
Valdosta, Georgia

My dear Mr. Warner:

I want to thank you for agreeing to stay over the week end in Valdosta so that the people of this community as well as the college students would have an opportunity to see your exhibit of minature wax figures.

It is my feeling that high school and college students who see such exhibits may become more interested in the work of their art departments, particularly in clay and wax models. A number of people have told me that they have been particularly interested in the fact that your models are made to scale in accordance with the height and weight of the original, --- and also that they are dressed in the clothes of their particular period.

I hope that on your proposed trip through Florida you will have an opportunity to show this exhibit to a number of schools and colleges. I shall appreciate it if you will thank Mrs. Hastings for persuading yo to stay over and for having entertained you while you were here.

With best wishes, I am

Sincerely yours,

FRR/ar

4 November 1940

Mr. Robert Warren
Supt. County Schools
Albany, Georgia

Dear Bob:

Elizabeth Garbutt came by to see me this morning and to tell me how nice you had been to her on last Saturday. I do hope that something can be worked out to get Mr. Garbutt back on his feet, as it might mean that the family could be reunited.

The Albany-Valdosta football game is at the moment scheduled for Friday, November 22. However, as the 21st is Thanksgiving Day, it might be that the game will be played Thursday afternoon. Regardless of the date, Jean and I hope that you and Kate will come to Valdosta for the occasion, --- and that you will save some time for us. If you can persuade the Whites to come with you, please do so.

With best wishes to you both, and looking forward to seeing you soon, I am

Sincerely yours,

FRR/ar

March 2, 1944

George H. Watts,
Seaman Second Class,
21st Special Batt. - Co. B - Plt. 4,
Camp Rousseau,
Port Hueneme, California.

Dear George:

Your letter reached me several days ago, and I have talked with Mrs. Ashley who is head of the Red Cross here. She has taken down your wife's address and promises to go to see her right away. If your allotment money has not been coming through, the Red Cross will advance money to her and see that she and the children are taken care of in every way. Mrs. Ashley will also get word to you through Red Cross headquarters at Camp Rousseau.

I shall call Mrs. Ashley again and be sure that she has seen your wife and children. You need not worry about them, as I will see that they have everything they need while you are gone. Meantime, we will also see why your allotment money has not been coming through.

Just don't worry any more about things at home, and drop me a line from time to time.

Sincerely,

FRR/ar

HERALD, ESTABLISHED 1876 CONSOLIDATED 1914 JOURNAL, ESTABLISHED 1895

Official Organ Ware County, City of Waycross, Board of Education and United States Court

WAYCROSS JOURNAL-HERALD

South Georgia's Greatest Newspaper

Evening, Sunday Morning and Weekly

JOURNAL-HERALD BUILDING

Radio Station WAYX, The Voice of South Georgia

WAYCROSS, GA.

MEMBER:
8th District Press Association
Georgia Press Association
National Editorial Association
N. E. A. Service, Inc.
United Press
Full Leased Wire

JACK WILLIAMS
Editor and Publisher

Jan. 2, 1939

Dr. Frank R. Reade, President
The Georgia State Womans College
Valdosta, Ga.

My dear Dr. Reade:

This is to acknowledge receipt and thank you for your kind letter of December 30. I was disappointed that you were not able to get out to the house when you were over here a few days ago. We had a very happy Christmas with all the children at home.

While I do not have any members of my family attending your institution at this time, I am nevertheless deeply interested in G. S. W. C. and stand ready at all times to cooperate with you in the splendid work you are doing. It will afford me a very real pleasure to come over there and talk to the students sometime.

With kind regards, I am,

Yours very truly,

Jack Williams

JW/mjf

file

May 13, 1942

Mr. Don Webster
Chairman of the Honor Committee
University, Virginia

Dear Mr. Webster:

Of all the invitations I have received since I left the University, yours of April 30 is the hardest to have to refuse. I do wish that I could be with you at your meeting on next Saturday, but Valdosta, Georgia, is too far away from anywhere else in the United States!

Please remember me to Charlie Henderson, "Y" Labney, the Hon. T. Munford Boyd, and any other honor committee men back around 1920.

The enclosed editorial from to-day's Atlanta Journal may be of interest to you.

With best wishes for a fine meeting, I am

Sincerely yours,

FRR/ar

September 20, 1945

Miss Marjorie Webster
Sixteenth Street and Kalmia Road
Washington, D. C.

Dear Miss Webster:

At the suggestion of Miss Nancy Keeler, I am writing to ask if you know of anyone who might be available, by January 1, as a fulltime dancing teacher here. I should like to have someone with a master's degree, or an equivalent amount of training. A copy of current catalogue goes to you by today's mail, and what it has to say about the Dance probably will give you an idea of the sort of person we need.

First, I am looking for an able teacher,--but it would please me a great deal to be able to find a good teacher who is also young and attractive!

With all good wishes, I am

Sincerely yours

FRR/w

28 May 1938

Mr. Tom Wert
1800 East 12th Street
Chattanooga
Tennessee

Dear Tom:

Young Frank Campbell, of Valdosta, who graduates from the local high school next week, has been invited to attend the Baylor Camp for a week in June. The boy does not know what he wants to do with himself, but is leaning toward going to Baylor for a year whether he goes on to college or not.

Mrs. Campbell has set aside some money for the boy's college education, if he wants one, but, as she has been a widow for ten or twelve years, she probably does not have enough to see him all the way through, -- and certainly not enough to send him to as expensive a school as Baylor and then on through college. The boy played end on the Valdosta High School football team this year and is quite good at pole vaulting, -- ten feet eight inches, I believe. He is only sixteen years old now.

It occurs to me that you might be glad to see him and talk with him and with the school authorities and somehow help him along if he seems deserving. Please drop me a line so that I may talk with him again before he leaves Valdosta for Chattanooga.

With all good wishes, and hoping somehow to see the Werts before very long,

Sincerely,

FRR:L

17 November 1939

Mr. Charles Wertenbaker
Editorial Offices of Time Magazine
Time and Life Building
Rockefeller Center
New York

Dear Charlie:

It has been a long time since our paths have crossed, and I was hoping to see you again at the High School Centennial last month. A number of old boys were asking about you, and we were disappointed at Boojum's non-arrival!

I believe it was Thornton Martin who told me that you are now with Time, and I am wondering if your sister magazine Life ought not to come down to the deep South, nigh the edges of Okefenokee, and attend our Christmas Festival, a very lovely celebration which has been held here annually for more than twenty-five years, indeed since the opening of the college (personally, I should prefer your coming to the party, as you and I ought to be able to put on a better one than can a mere photographer!)

By this time, Life should enjoy a December party without the snow and ice. Perhaps you can pass this invitation along to the proper person or can advise me the name of the person to whom I should write.

The Centennial, by the way, was first rate. It restored my sould, which badly needed restoring. And how is yours standing the pressure of the flesh?

Sincerely,

P. S. I am attaching this to a copy of our twenty-fifth anniversary bulletin. Considerable building has gone on since this bulletin was published, including a dormitory, an auditorium, swimming pool, student activities log house, and part of a new library. You had better come down and look us over.

FRH/ar

19 December 1939

Mr. Charles Wertenbaker
Editorial Offices Time Magazine
Time and Life Building

Dear Charlie:

Many thanks for your letter of December 14.

I am afraid we are a little late to ask Life down for a party which is to be held tomorrow night! However, we'll try again another year.

The telegram from you and Peter Muir was read at the Old Boys' Banquet in Liggett Hall on October 14. I was in the back of the room and did not realize that the message, which brought you and Peter a great big hand, had come all the way from Paris.

Sincerely,

PHN/ar

WESLEYAN COLLEGE
CHARTERED 1836
MACON, GEORGIA

OFFICE OF THE PRESIDENT

November 26, 1937

Dr. Frank Robertson Reade, President
Georgia State Womans College
Valdosta, Georgia

Dear Frank:

I wonder if it would be convenient for you, at an early date, to send check on behalf of your institution for the purpose of the educational campaign which is in process of organization.

A number of the colleges have sent their contributions and we have gotten to the point when Grier and Ramsey are calling for more money. Consequently this S.O.S. call with me as Chairman of the Budget Committee. I believe if we can get the funds together this campaign may be production of a great deal of good.

Come to see me sometime. Assuring you of my kindest regards, I am

Sincerely yours,

D.R. Anderson

President

DRA/rp

2 December 1937

President Dice R. Anderson
Wesleyan College
Macon
Georgia

Dear Dice:

I had hoped that the Regents would make a lump contribution to the educational campaign to include all of the units in the University System, but I think that this will not be done. In the meantime, we have no sum set up in our budget to take care of such a contribution. However, we naturally wish to do all that we can for the campaign, even though we are having a pretty hard time making ends meet this year. I shall appreciate it if you will tell me frankly how much you think we should contribute, with our enrollment of about 300. You know, of course, that we have quite an inexpensive college, and have but little allotted to us for advertising, publicity, or anything of the sort from which we might technically be allowed to withdraw funds for this purpose.

We are celebrating our twenty-fifth anniversary on January 14 and 15 next. You will get a formal invitation from us a little later on, but I want you to save these dates for us and be with us if you can.

With all good wishes, I am,

Sincerely yours,

President

FRR:L

Wesleyan College
THE FIRST CHARTERED COLLEGE FOR WOMEN

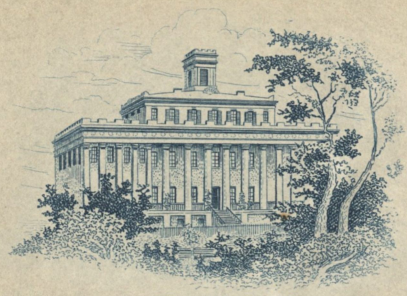
FIRST BUILDING

MACON, GEORGIA
CHARTERED 1836

June 7, 1938

President Frank R. Reade
The Georgia State Womans College
Valdosta, Georgia

Dear Frank:

I have been delayed in answering your kind letter of May the twenty fourth due to the meeting of our Board of Trustees, Commencement exercises and various other things which come along as you know as well as I do at this time of year.

I am inclined to think that the amount you stipulated is approximately appropriate for Mr. Kraft should he be interested in coming to you. He has some fine qualities but as you say he has no degree. Although that is a misfortune nevertheless it would interfere to some extent with his getting the kind of position which he would like to have. I would like for you to let me know as soon as you possibly can what your decision is with regard to Mr. Kraft as in case he goes to you we would be put to it during the summer to fill his place along with other things we have on hand.

$100 I note what you say about your prospective contribution to the educational campaign. I can understand the circumstances mentioned by you but we will appreciate your check when you can send it.

With kindest regards, I am

Cordially yours,

Dice R. Anderson.

Dice R. Anderson,

DRA/rp

File

WESLEYAN COLLEGE

THE OLDEST COLLEGE FOR WOMEN IN THE WORLD

CHARTERED 1836

DICE R. ANDERSON, PRESIDENT

RIVOLI,

MACON, GEORGIA

October 7, 1938

President Frank Reade
The Georgia State Womans College
Valdosta, Georgia

Dear Frank:

I had sometime ago a letter from Miss Elizabeth Larisey, Secretary to the President, stating that you were ready to send $100 for the new work being undertaken in behalf of Georgia Education.

I appreciate your willingness to send this money and writing to me about it. I had not written you to send it on account of the fact that this whole movement seems in process of some reorganization and I was waiting for the latest information about that. There is going to be a meeting on the fourteenth in Atlanta and, at that time, more definite plans probably will be made.

I would hope that you would hold yourself in readiness to send this check for $100 and either I or whoever is authorized to do so will write reminding you of it at the proper time. If plans are made such as I hope will be Wesleyan intends to send her second check for $100. We will wait until after the meeting on the fourteenth.

Trusting you are having a good year and with cordial regards, I am

Sincerely yours,

Dice R. Anderson

DICE R. ANDERSON

DRA/rp

Campaign for the Repurchase of the Wesleyan Properties

GENERAL HEADQUARTERS
410 BIBB BUILDING
TELEPHONE 5113
MACON, GEORGIA

January 9, 1939

DR. DICE R. ANDERSON
PRESIDENT WESLEYAN COLLEGE
CHAIRMAN CAMPAIGN COMMITTEE

IRA C. EVANS
EXECUTIVE DIRECTOR

BISHOP J. L. DECELL
CHAIRMAN CHURCH DIVISION

MRS. W. D. ANDERSON
CHAIRMAN ALUMNAE DIVISION

DR. ED. F. COOK
CHAIRMAN TRUSTEE DIVISION

President Frank R. Reade
Georgia State Womans College
Valdosta, Georgia

Dear President Reade:

Wesleyan College is now preparing to initiate a state-wide campaign for funds with which to repurchase its properties. You not doubt have been acquainted through the press with the details of the unfortunate situation which has necessitated this action.

In this effort to redeem this fine old college, the mother of all women's colleges, we want to enlist the support of every educator in the state of Georgia. We know that you appreciate the position which Wesleyan occupies in the educational field, and the importance of maintaining the college.

As the first step in the state campaign, we are having a meeting of all major committees at the college on January 12th, Luncheon will be served at 12:30 p.m. Eastern Standard time. I would like very much for you to join me at this luncheon so that we may have the benefit of your sound counsel in this great undertaking.

I sincerely hope that your duties will permit you to be with me on this occasion, and will appreciate your writing your acceptance.

Cordially yours,

Dice R. Anderson

Dice R. Anderson,
President.

11 January 1939

President D.R. Anderson
Wesleyan College
Macon
Georgia

Dear Dice:

Thank you for your letter of January 9 and your invitation to be with you at luncheon on Thursday.

I am sorry to have to write you that it will not be possible for me to get away on Thursday, though I do hope that your undertaking will start well and finish even better! You know, of course, that all of us hope and believe that Wesleyan will come through splendidly.

With kind personal regards, I am,

Sincerely yours,

President

FRR:L

WESLEYAN COLLEGE
THE FIRST CHARTERED COLLEGE FOR WOMEN
MACON, GEORGIA

October 11, 1940

Mrs. Caroline Thomas
Registrar, Georgia State Woman's College
Valdosta, Georgia

Dear Mrs. Thomas:

From 1928 through 1939 the students whose names are listed on the enclosed sheet withdrew from Wesleyan College and indicated their intention of entering your institution to continue undergraduate work. We are attempting to make a study of the subsequent college careers of those students who left Wesleyan before graduation, and we should be very grateful if you will help us by furnishing the information requested on the enclosed sheet.

Sincerely yours,
Elizabeth Grimm
Registrar.

grad?
Mary Bane Joiner — No
Reba Meade — No
Elwyn Sparks — Yes
Philena Pippin — Yes

Returned 10/15/40

THE WESTERN UNION TELEGRAPH COMPANY

36 EAST BRYAN STREET

SAVANNAH, GA.

C. H. MULFORD
SUPERINTENDENT

May 20, 1938.

Georgia State Women's College,
Valdosta, Ga.

Attention The Registrar.

Dear Sir or Madam:

We are anxious to send each young lady of Savannah who is away from home attending college, one of our Courtesy Cards. Also, we should like to have their names on file in connection with our Social Reminder Service.

I wonder, therefore, if you will, at your convenience, give me the names and school addresses of Savannah students at Valdosta? The courtesy would certainly be appreciated.

Very truly yours,

C. H. Mulford

Superintendent.

1 Edith Bennett - 11 E. 48th St.
8 Virginia Zipplies - 1918 Barnard St.
2 Mary DuBois - 14 W. 37th St.
4 June Lawson - 48 E. 55th St.
5 Evelyn Defelice - 5322 E. 40th St.
7 Anna Richter - 1201 E. Duffy St.
3 Helen Joiner - 1305 E. 49th St.
6 Marion Orr - 8232 E. Henry St.

May 26, 1938.

Western Union Telegraph Company
36 East Bryan Street
Savannah
Georgia

Attention: Mr. C. H. Mulford

Dear Sir:

Replying to your letter of May 20, I take pleasure in giving you the names and addresses of our Savannah students. As school will be out in two weeks, I am giving you their home addresses; their school address is Valdosta, in care of this institution.

Edith Bennett, 11 E. 48th
Mary DuBois, 14 W. 37th
Helen Joiner, 1305 E. 49th
June Lawson, 48 E. 55th
Evelyn Ogletree, 552 E. 40th
Marian Orr, 823 E. Henry
Anna Richter, 1201 E. Duffy
Virginia Zipplies, 1918 Barnard

Assuring you of our pleasure in cooperating with you in every way possible, I am,

Sincerely yours,

Mrs. W. M. Thomas,
Registrar.

C

27 May 1939

Honorable Grover Whalen
New York World's Fair
New York
New York

Dear Mr. Whalen:

A news story in the Atlanta Journal states that the City of Atlanta plans to buy innumerable imported tulips from the World's Fair, Inc. for only $50.00.

I am wondering if state institutions will be permitted to buy any of these tulips? If so, I shall appreciate it if you will advise me how many we may have, when they will be available, how much they will cost,- and perhaps you can give me an approximate idea as to carrying charges.

With best wishes for the continued success of the Fair, I am,

Sincerely yours,

President

FRR:L

11 December 1939

Mr. E. V. Whelchel
Federal Works Agency
Work Projects Administration
Ten Forsyth Street Building
Atlanta, Georgia

Dear Mr. Whelchel:

Thank you so much for your kind letter of December 8.

We were happy to have the Nursery School Conference here at G.S.W.C., for we feel that groups of this sort bring us quite as much as they get from us, perhaps more.

Please call on us at any time that we can be of service to you.

With best wishes, I am,

Sincerely yours,

President

FRR/ar

30 March 1938

Superintendent E.D. Whisonant
Baxley
Georgia

IMPOSSIBLE FURNISH JUDGES FOR FRIDAY NIGHT. LETTER

FOLLOWS. SORRY.

Frank R. Reade

April 18, 1938.

Mr. Walker White,
Concord, Georgia.

Dear Mr. White:

Mrs. Williams, president of our alumnae association, tells us that you are interested in securing a teacher at this time. Our director of placement is out of town at present, but is expected to return tomorrow. In the meantime, it would be well for us to have further information as to the position you wish to fill,-- the grade, or subjects if high school, preparation desired, salary paid, length of school year (in case the position should become permanent), etc. We should appreciate hearing from you, and will be glad to assist you in any way possible.

Sincerely yours,

Mrs. W. M. Thomas,
Registrar.

C

Anything at College write

Whitehead

April 30, 1945

Dear Mr. Reade,

For two months I've been writing this note of thanks but like most housekeepers now never find a day long enough to do all the things planned. Please accept our belated, though most sincere, thanks for the tickets and admission card to the Artists Series Programs — Mr. Whitehead and I thoroughly enjoyed the programs we attended and deeply appreciate your thoughtfulness of us.

Sincerely,

Jennie Whitehead

(Mrs. R. B.)

May 4, 1945

Mrs. R. B. Whitehead
204 Georgia Avenue
Valdosta, Georgia

Dear Mrs. Whitehead:

Thank you so much for your note of April 30. I hope that both you and Mr. Whitehead understand that the little "admission card" includes anything that goes on here at the college in which you might be interested.

This coming week, for example, our glee club gives its annual concert at 8:30 on Saturday evening, May 12. I think it will be a fine performance, and hope that you can both attend.

With all good wishes, I am

Sincerely yours,

FRR/w

February 5, 1945

Dear Mrs. Whitehead:

Our students and faculty join me in hoping that you and Mr. Whitehead will be able to use the enclosed card quite often. As reserved seats are required for the play which will be presented at the high school auditorium next Monday evening, I am enclosing tickets.

The young pianist who is to play here tonight is said to be quite a brilliant performer, and I hope that you and Mr. Whitehead will hear him and also join us in the rotunda for a little reception afterward. The faculty will dress informally; so there is no need to dress up unless you wish to do so.

With all good wishes, I am,

Sincerely yours,

FRR/w

January 26, 1945

Mr. and Mrs. R. B. Whitehead
204 Georgia Avenue
Valdosta, Georgia

Dear Mr. and Mrs. Whitehead:

The faculty of the Georgia State Womans College at its last meeting expressed the desire to send you our very deep appreciation and most sincere thanks for the beautiful Camellia Trail that you are developing on our campus. It is going to be a beauty spot of increasing loveliness, and a delight not only for us, but for college generations to come. The love and thoughtfulness behind the gift and the permanence in adding to the beauty of our campus make mere words inadequate, but nevertheless our appreciation comes very sincerely from our hearts.

Most cordially yours,

Harold S. Gulliver
Secretary for the Faculty.

Frank R. Reade
President.

HSG/w

September 29, 1944

Mrs. R. B. Whitehead
204 Georgia Avenue
Valdosta, Georgia

Dear Mrs. Whitehead:

Now that everything is running smoothly, and although Mr. Dusenbury included me in his letter of September 6, I want to thank you personally for the scholarship fund which you and Mr. Whitehead have recently inaugurated.

Only those of us who are constantly reminded of the very real financial needs of many students who could not attend college without the help of such loan funds can appreciate their tremendous value, and I am sure that your scholarship fund will in time do a great deal of good for a large number of girls.

With all good wishes, I am,

Sincerely yours,

FRR/bw

WHO'S WHO IN AMERICAN EDUCATION, Inc.

P. O. BOX 150

110 SEVENTH AVE., N.

NASHVILLE 1, TENNESSEE

August 20, 1945

Dear Pres. Reade:

In past years you have been very helpful in recommending to us names of new faculty members for inclusion in our WHO'S WHO IN AMERICAN EDUCATION.

We are now compiling the 1945-46 edition (Volume 12) of our educational biographical directory and will appreciate it if you will give us the names of faculty members, employed since the fall of 1943, whom you consider worthy of inclusion in our volume.

We prefer to include men and women who have had at least five successful years of experience in college teaching, with the Ph. D. or equivalent training, and with a good reputation locally or nationally in their particular field. Our great interest is in locating deserving people who have not been properly recognized for their work.

The 1945-46 volume will contain biographical sketches of all of the college and university presidents. If for any reason, you are not included in WHO'S WHO IN AMERICAN EDUCATION, we will be very glad to send you a biographical blank by return mail.

For your convenience, you may list your recommendations at the bottom of this letter.

Cordially yours,

WHO'S WHO IN AMERICAN EDUCATION, Inc.

Robert C. Cook

Robert C. Cook, Editor

RCC:mas

Names

Addresses

September 21, 1945

Mr. Robert C. Cook, Editor
WHO'S WHO IN AMERICAN EDUCATION, Inc.
P. O. Box 150
Nashville, Tennessee

Dear Mr. Cook:

Dr. Reade has asked me to give you the names of the following faculty members, together with their addresses, for inclusion in WHO'S WHO IN AMERICAN EDUCATION:

Mr. R. E. Moseley, G. S. W. C.
Mr. Raimonde Aubrey, G. S. W. C.
Miss Aileen Schoeppe, G. S. W. C.
Mr. W. H. Spragens, G. S. W. C.
Mrs. Robert Talbert, G. S. W. C.

If I can help you further, I shall be glad to do so.

Sincerely yours

W Secretary to the President

January 10, 1942

Registrar
William and Mary College
Williamsburg
Virginia

Dear Sir:

I shall appreciate it a great deal if you can furnish me with any information about my great-grandfather, Wyndham Robertson, or his brother Powhatan Robertson, both of whom attended William and Mary College in the very early days. Bolling Robertson, another brother, may also have gone to school there.

Wyndham Robertson succeeded Governor Tazwell, who resigned the governorship on account of ill health along in the 1830's. Powhatan Robertson, who died of yellow fever in his twenties probably finished at William and Mary about 1817. Bolling Robertson was the third governor of Louisiana.

Please remember me to Mr. Bryan, Billy Gooch, Rutherfoord Goodwin, and Vernon Geddy --- when you happen to see them.

With all good wishes, I am

Sincerely yours,

FRR/ar

12 October 1940

Miss Dody Wilson
20 Marian Place
Macon, Georgia

Dear Dody:

I am glad to learn from your letter of October 8 that you have finally met Dr. Tom Harold. You may remember him as the gentleman to whom I wrote, asking if he could help you get a job, --- and you never went to see him!

Just as soon as our 1941 camp booklets are ready, I'll send you several. Even if you can't come back to camp yourself, there is no reason why you shouldn't pick up a little pocket money in commissions.

When are you coming down to visit Alma Mater? When you do, Jean and I would like to see you too.

I am sending you an Alumnae News, and a new view book. Is there anything else you want?

Sincerely yours,

FRR/ar

February 10, 1941

Miss Dody Wilson
20 Marian Place
Macon, Georgia

Dear Dody:

I hasten to answer your letter of April 15, 1940! This reply also includes answers to anything else you may have written me since then.

Some of these days, I am going to write you a long, long letter, --- but not now. Too busy!

By way of making amends, I am sending you a brand new Glenrochie catalogue. Dad may have sent you one also but maybe you can use two.

I have just uncovered a form letter from a Mr. H. P. Derry, Jr., written on January 16, and asking me about your character, experience, and ability. Is it too late to write to Mr. Derry? If not, I shall be glad to say some nice things about you, even if they hurt my conscience a little.

Jean is almost as bad as I am about writing, or not writing letters. She appreciated and enjoyed the candy you sent her last summer, --- and told me last night that at this late date she is too embarrassed to do more than ask me to tell you how good the candy was and how ashamed she is for not having written you.

With love from us all,

Sincerely,

FRR/ar

June 10, 1941

H. V. Williams, Esq.
2022 State Street
New Orleans, La.

Dear Mr. Williams:

Once again, I am troubling you to ask for Hershel's address in New York. A friend of mine here in Valdosta wishes to get in touch with him. This time, I promise you, I shall write the address down, so that you won't be bothered again.

Jean and I hope that you and Mrs. Williams are both well and happy, and we should very much like to know where Carolyn and Pratt are now. We heard that Carolyn was to be at Ft. Benning.

With all good wishes to you and Mrs. Williams, and still hoping to have the pleasure and fun of seeing you again in New Orleans, I am,

Sincerely yours,

FRR/ek
enc.

27 June 1940

Miss Hazel Williams
Tifton, Georgia

Dear Hazel:

I had a letter from Dr. Reade to-day telling me drop you a line saying that he is expecting you at GSWC next year.

He also asks that you write to him at Camp Glenrochie, Abingdon, Virginia, to let him know whether or not he can count on you and to ask him any questions you might like to have answered.

Hope you're having a nice summer.

Sincerely,

Secretary

HARRY M. WILSON
ATTORNEY AND COUNSELLOR AT LAW
WAYCROSS, GEORGIA

August 3, 1938

Dr. Frank R. Reade, President
Georgia State Womans College
Valdosta, Georgia

Dear Dr. Reade:

I am writing to you in the interest of Mr. P.A. Shuman, who desires to raise his professional standing in the teaching field.

Mr. M.D. Collins, State Superintendent of Schools, has promised, upon the recommendation of an educational leader, to grant Mr. Shuman a Professional Teaching Certificate. He suggested that the recommendation come from you as a qualified, but disinterested party.

Mr. Shuman is a man of excellent character. I have known him for about ten years and have found him to be honest and straight-forward in all his dealings. I believe him to be capable and justly entitled to any consideration that you may show him.

Enclosed you will find copies of Mr. Shuman's college work and recommendations as to his character and ability. If, after reading this material, you feel that Mr. Shuman is qualified to receive the Professional Certificate, please notify Superintendent Collins, for upon your recommendation he will grant this certificate. Please use the enclosed envelope to return the testimonials to me.

Mr. Shuman wishes to meet the state teaching requirements as soon as possible in order to secure a good teaching position this fall, and will appreciate it if you will give this matter your attention at your earliest convenience.

Thanking you for your kindest consideration and with high personal regards, I am,

Cordially yours,

Harry M. Wilson

HMW:CW

8 August 1938

Mr. Harry M. Wilson
Waycross
Georgia

Dear Mr. Wilson:

I am sorry that I cannot comply with your request that I recommend Mr. P.A. Shuman for a professional teaching certificate. As I understand it, these certificates are issued only by the State Department of Education and then only when the applicant for such a certificate has fulfilled definite scholastic requirements, including, for example, a certain number of hours in education.

Already Mr. Shuman has a number of splendid recommendations from men well known in education in Georgia. If his academic record warrants it, therefore, the State Department should be willing and anxious to issue the professional certificate. If it does not, I feel that the State Department of Education would think me presumptuous to request that a certificate be issued to anyone who, under their own requirements, is not qualified to receive it.

With kind regards, I am,

Sincerely yours,

President

FMR:L

29 June 1939

Mr. Jack Williams
Waycross
Georgia

Dear Mr. Williams:

Dr. Reade is in Abingdon, Virginia, for a few weeks, and I am taking the liberty of replying to your letter of June 28 in his absence.

I have asked Miss Mildred Teasley, Director of Placement, to place Bettie's name in her records, and I am sure she will do all she can to help Bettie secure a position.

Your letter is being sent to Dr. Reade.

Sincerely,

Assistant Treasurer.

26 April 1940

Mrs. Jack Williams
Waycross, Georgia

Dear Mrs. Williams:

As usual, I should have written to you long before now, --- but I do want you and Jack to know that we all enjoyed seeing you and your home when we were in Waycross early this month.

We are having our May Day Festival on Saturday, May 4, and I hope that all the Williams can get over for the occasion. At least try to have lunch with us and stay on for the Festival which will be put on in our outdoor amphitheatre in the afternoon.

With best wishes to you all, I am,

Sincerely yours,

President

FRR/ar

February 17, 1945

Mrs. John Williams
105 East Adair Street
Valdosta, Georgia

Dear Mrs. Williams:

Several years ago, when you were President of our Alumnae Association, some money was raised with the idea that it would be used to beautify the circle in front of West Hall, perhaps some day by the installation of a fountain.

There is about $125 in this fund, some of which I believe was not actually raised by the Alumnae,-- but it has been so long ago that I frankly don't remember.

Through the kind offices of Mrs. Whitehead and the city of Valdosta, a great deal of beautification is being done on the campus and, temporarily at least, we plan to beautify the front circle with various sorts of flowering plants. Within the last week, an opportunity has come to the college to purchase a complete set of Blackwood's Magazine, from the first issue in 1817 through the year 1878. This is a collector's item and, because of certain inscriptions in these volumes, may some day be extremely valuable. I asked Chancellor Sanford whether he thought we should buy it, and he replied, "If you do not buy it, please let me buy it for my private library."

It occurs to me that our Alumnae might wish to purchase these Blackwood Magazines and present them to the college. They can be bought for only $125! It is my feeling that the purchase of these volumes would enhance the reputation of our library, bring some favorable ~~people~~ publicity to the college, and be a sort of "feather in the hat" of our Alumnae. News stories would not carry the amount of money involved, but would dwell on the generosity and the fine acquisition for the library.

I shall appreciate it if you will talk with the officers of the Alumnae Association and others, and let me have your reaction.

I have already authorized the library to buy these volumes; so hope that I shall hear something from you in the near future.

With all good wishes, I am,

Sincerely yours,

FRR/w

TRANSCRIPT OF CREDITS 10-43 1M 50666-D

WITTENBERG COLLEGE

OFFICE OF THE REGISTRAR

Slightly larger type: "f" and "i" not joined as here.

Springfield, Ohio,

Official Transcript of the record of ← Slightly larger type

Race ×← "x" omitted Born Year State Home or Permanent Address, with No. and Street ← Placed further toward the right

I. Attendance: ← Slightly larger type Graduated Degree

II. Present Status: ← " " " Dotted lines instead of solid rules as here.

HE WITHDREW VOLUNTARILY AND IS HEREBY GRANTED HONORABLE DISMISSAL

III. Entrance Units: From
High School(s) and Date of Graduation

Subject	Units	Subject	Units	Subject	Units	Subject	Units
English		American History		Trigonometry			
Speech		Social Studies—Civics		Introductory Science			
Latin		Economics		Biology			
French		Sociology		Botany			
German		Algebra		Chemistry			
Spanish		Geometry—Plane ← Mis-spelled: "Plain"		Physics			
History		Solid				Total Units	

Units estimated on basis of definition of the Carnegie Foundation

How admitted: By certificate Dotted line instead of solid rule as here →

IV. College Credits: Number semester hour credits required for graduation, 124.
Number of quality points required for graduation, 246.

Department and Catalog Number (or subject)	Descriptive Title of Course	Semester Hrs. of Credit & Grade I Sem.	Semester Hrs. of Credit & Grade II Sem.	Didactic Hours per week	Lab. Pds. per week No.-Length	
↑ Square parenthesis marks instead of rounded as here.	Year			×	× Period omitted after No.	

Characteristics of the forged transcript blank are here shown by added notations.

The most easily observed characteristic of the forged blank is the spelling of the word "Plane" after "Geometry", as "Plain".

Please Note. Authentic blanks used by Wittenberg College prior to July, 1941, were slightly different from this printed sample; but the forged blanks, in the particulars were noted, are unlike either old or new authentic ~~blanks~~.

Total number of Credits earned Quality Points

*Credits transferred from ← Dotted lines instead of solid rules

Each didactic hour is 50 minutes long. Each laboratory hour is 60 minutes long. Each semester is 18 weeks long, including one week for examinations.

KEY TO GRADES—A, exceptional; B, above average; C, average; D, below average; F, failure.

This rule omitted ← I certify that the information above is correct. "Registrar" printed in italics → Registrar.

× This space will not be filled when there is no apparent demand for it.

Every student is entitled to the first copy of his record without charge. For each additional copy a fee of $1.00 will be charged. →

Last line fills all space to edge

WITTENBERG COLLEGE
SPRINGFIELD, OHIO

REES EDGAR TULLOSS
PRESIDENT

October 14, 1943

PERSONAL AND CONFIDENTIAL

TO THE REGISTRAR:

Through the cooperation of the Offices of Intelligence of the Army and the Navy, Wittenberg College has evidence that numerous forged transcripts of Wittenberg credits have been presented by various individuals to military and naval authorities, and to various colleges and universities throughout the country.

All of the forged transcripts which have yet come to our attention were made out on identical blanks, the chief characteristics of which, as compared with the authentic blanks, are shown on attached sheet.

We seek your cooperation in our efforts to learn of the source of these forged transcripts. We shall appreciate especially the following:

1. If possible, check all transcripts of Wittenberg College credits accepted by you within the past three years, comparing them with attached sheet. If any transcripts in your file bear evidence of being forged, please secure photostatic copies of them (at our expense, please) and send to us with such information as you can supply regarding the person or persons presenting the transcripts.

2. In case other transcripts are presented to you, which on comparison with attached sheet, bear evidence of being forged, please communicate with us by collect wire giving full details.

Since forged transcripts of credits of other colleges are doubtless being supplied, it will be wise for none of us to accept transcripts other than those received by direct mail from Registrar to Registrar, without following the usual practice of seeking confirmation of the genuineness of the transcripts by communicating with the issuing institutions.

To add a note of humor to an otherwise rather grim situation, as well as to show the acuteness of some criminal mentalities, we mention the case of one person with practically no college work to his credit. He presented a forged transcript of credits to a distinguished western University, was admitted, carried his senior year's work with distinction, and was graduated, after election to Phi Beta Kappa!

Please send any information you may have to our Registrar, Miss Grace N. Hannaford, or to the undersigned.

Cordially yours,

Rees Edgar Tulloss

President.

RET:LS

December 2, 1944

Mr. H. M. Wisenfeld
Baltimore, Maryland

Dear Mr. Wisenfeld:

The iron or steel pieces which hold the stirrups onto one of our saddles have worked loose and, even when our girls are riding properly, both stirrups and girls have occasionally come off!

I am afraid it will be quite a job for you to repair this saddle,--- but I can send it to you during our two weeks' Christmas vacation if you suggest that I do so. Please advise me.

I am enclosing check for your long overdue bill. This has not been the fault of the college. I simply have neglected to hand your bill to our treasurer.

With all good wishes, and thanking you for many past favors, I am,

Sincerely yours,

P. S. Please send us two good brushes for currying horses.

FRR/w
Enclosure

October 8, 1943

Little Jo Wisenfeld,
112 West North Avenue,
Baltimore, Maryland.

Dear Mr. Wiesenfeld:

If you can spare any of the following, we should like very much to have them:

1. Two saddle girths, rolled edges.
2. Two sets of stirrup leathers.
3. Four pair of reins, wide.
4. Half a dozen cans of saddle soap.

Very truly yours,

FRR/ar

June 11, 1942

Wisenfeld

"little joe" Weisenfeld,
112 West North Avenue,
Baltimore, Maryland.

Gentlemen:

I am sending you five bridles which I wish you to repair at your earliest convenience and send by express to me at:

(Frank R. Reade)
Camp Glenrochie,
Abingdon, Virginia.

Please put a chin strap on each bridle, and be sure that all worn or missing "keepers" are repaired or replaced.

I should like you to go over these bridles very carefully, giving us new reins or anything of that sort if the present ones seem badly worn.

As our camp is opening before long, please make this a rush job. Please send bill to me, --- also at Camp Glenrochie, Abingdon, Virginia.

Very truly yours,

P.S. If you have not yet sent six boxes of saddle soap to the college, please send them to Camp Glenrochie instead. If you have already sent the saddle soap here, please send six boxes to me at Camp Glenrochie also.

FRR/ar

16 December 1939

William H. Wise & Company
50 West 47th Street
New York
New York

Gentlemen:

Please send me the Garden Encyclopodia.

I shall either return it to you after the examination, or else send you my check for $3.50.

Very truly yours,

PRR/ar

8 February 1940

Miss Elizabeth Winn
Registrar
Wesleyan College
Macon, Georgia

My dear Miss Winn:

I must begin this letter with an apology for its tardiness. A questionnaire concerning faculty advisors was handed to me by Miss Hopper, our Dean of Women to be filled out on December 6, 1939. I am very sorry that it became hidden away among an accumulation of papers on my desk and I have just gotten to the bottom of that accumulation. I believe it will be wiser for us to write a letter rather than attempt to fill out your questionnaire.

Since our institution has a small student body our advising is done largely by a small cooperative group consisting of the Dean of Women, the Dean of Instruction, and the Director of Placement. It just happens that the Dean of Women is definitely interested in scholarship and the best ways of securing good scholarship and the Dean of Instruction is particularly interested in personal problems as well as the matter of educational guidance and the two work together I believe nicely for the guidance of all students through the first and second years. Educational guidance is based more or less on the student's high school record, a battery of placement tests, and the student's immediate interests. An educational program for a full year is set up at the beginning of the freshman year, but during each quarter a period is assigned to every freshman at which time the student goes over her program looking backward and forward with the Dean of Instruction so that any program may be changed between any two quarters. At the end of the

freshman year if the student has not selected a program for major study she is again advised by the Dean of Instruction. As soon as this student has selected a subject in which she wishes to major, all of her educational guidance after that point is taken care of by her major professor. At the end of the sophomore year every student with the advice of her major professor must make out a full two year program to complete the requirements for the degree for which she is an applicant, and this full program is submitted to the Dean of Instruction for study. Such personality and interest tests as the student may wish to take are given by the Dean of Women who teaches a course in Vocations for Women required of all sophomores in cooperation with the Director of Placement.

I hardly know how to comment on difficulties because they are so few. Most of our students are just normal young women from sixteen to twenty and when they get started right, we have very little trouble with them during the school year. Perhaps one of the serious dangers leading to irregularities might be absences from class. These are handled by a committee of the faculty which includes the Dean of Instruction and the Dean of Women. A very careful system of recording and check up on absences and methods of providing excuses has been instituted here this year. It has taken care of some of the irregularities which gave us some trouble and caused some dismissals last year.

If you are in the process of setting up some sort of guidance system, I am afraid this letter will be of little help to you, but I shall repeat, our student body is so small that we have not felt the need of a highly organized system of this kind.

Sincerely yours,

Lena J. Hawks

Dean of Instruction

DIOCESE OF SOUTH FLORIDA
RT. REV. JOHN D. WING, D. D.
BISHOP

130 NORTH MAIN ST.
ORLANDO, FLORIDA

November 20, 1943.

Dr. Frank R. Reade,

Georgia State Women's College,

Valdosta, Georgia.

Dear Dr. Frank:

The little effort I put forth in writing your dear father has been amply repaid by the lovely letter I have received from him in reply. In it he tells me that he had been in a tennis game just the day before he was writing. What a man!

On December 19th I have appointments in Melbourne and Cocoa, for Confirmations, etc. - made long since - and cannot get out of them. As our Nipponese adversaries say - but I trust with more sincerity - "so sorry."

With affectionate regards to you and Jean, I am

Yours faithfully,

John D Wing

BISHOP OF SOUTH FLORIDA.

November 16, 1943

Rt. Rev. John D. Wing, D.D.,
130 North Main Street,
Orlando, Florida.

Dear Bishop Wing:

I have just had a letter from my father in which he writes, "I have also had a much valued letter from John Wing, congratulating me on my fiftieth year of work here. I will send it (or a copy) to you later."

It was good of you to write Dad such a nice letter, as he appreciates that sort of thing more than anybody knows.

The mention of your name reminds me to invite you again to preach a baccalaureate sermon for us! The date, Sunday, December 19, was set just a few days ago by the members of the graduating class. These girls, under an accelerated program, are graduating six months early.

One might think that I would have given up trying to get you years ago, but I expect to ask you at least once a year until one or the other of us goes to his eternal reward.

Jean would wish to send you her love if she knew I were writing.

Sincerely yours,

FRR/ar

April 8, 1943

Bishop John D. Wing,
130 North Main Street,
Orlando, Florida.

Dear Bishop Wing:

Thank you so much for your letter, which should have been acknowledged a long time ago, and for the pamphlet, --- which I have only glanced at but intend to read carefully just as soon as things quiet down a little, if ever!

We are busily engaged right now at sponsoring the Lowndes County War Bond Drive for April with a quota of $399,000.00!

With kind personal regards, I am

Sincerely yours,

FRR/ar

Miss Patterson

400 RIVERSIDE DRIVE
NEW YORK 25, N. Y.

April 26, 1947

Dear President Reade:

I am sorry that you have been troubled by the continued absence of that volume of Blake's poems from Miss Patterson's library.

After my wife's concert we were engulfed by a social whirl. But before we left Valdosta on April 8 I asked our hostess, Mrs. John L. Crockett, to return the book to the library for me. I am sure she has overlooked the book in the rush of her teaching; but I am reminding her of it. If it does not come back to the library shortly I will readily reimburse the library for it.

My kind regards to you.

Sincerely yours,
Edwin C. Wilson

President Frank R. Reade
The Georgia State Woman's College
Valdosta, Georgia

June 2, 1944

Lt. Robert L. Wilson,
Public Relations Office,
Moody Field,
Valdosta, Georgia.

Dear Lt. Wilson:

Thank you for your letter of May 27, and for the photographs and copy of Wing Tips. I appreciate your thought in sending them to me, and am also glad to know that you liked the program at the recent cadet graduation.

As a usual thing, I very much dislike to make speeches, but I really appreciated the opportunity of talking to the several hundred young graduates, and I hope, of course, that they got a little something out of what I had to say. If not, I am sure that they at least enjoyed the Serenaders!

With all good wishes, I am

Sincerely yours,

FRR/ar

28 January 1941

Mr. Ralph Wilson
20 Marian Place
Macon, Georgia

Dear Mr. Wilson:

I am sorry to have to write you that it will not be possible for me to be in Macon on next Tuesday. It now seems that I shall have to go to Atlanta as early as Thursday of this week end, probably returning on Sunday.

Another complication is that there is to be a concert here on Tuesday evening for the beneift of the British War Relief Society. As I am chairman of the Valdosta Committee, I really ought to be here on Monday and Tuesday to help with final plans for the concert. B'nai B'rith, the Rotary and Kiwanis Clubs, town and college talent are all cooperating to make this concert a success and I understand that I am supposed to make certain introductions.

Some of these days, I will be in Macon on Tuesday, --- and I will be happy to have luncheon with the Lions Club and happier if I am not asked to make a speech!

With all good wishes, I am

Sincerely yours,

FRR/ar

10 January 1941

Mr. E. Ralph Wilson
20 Marian Place
Macon, Georgia

Dear Mr. Wilson:

I am very sorry not to have written to you before in reply to your kind letter asking me to talk before the Macon Lions Club on either January 21 or 28. A number of other engagements have been scheduled for the latter part of January, and I have had to wait to see if I could arrange to stop by in Macon on my way to/or from Atlanta. It so happens that I have engagements which cannot be avoided on both January 21 and 28, --- and then I must be in Atlanta on January 31 and February 1 for a meeting of the Association of Georgia Colleges. If it looks as if I shall have to stay in Atlanta through Monday, February 3, I shall be glad to stop in Macon on Tuesday and be with you at your Lions Club meeting. However, I cannot be sure about this for another week or ten days. I'll drop you a line at the earliest possible moment. Meantime, if you have something definitely scheduled for February 4, please let me know, and I'll try to arrange to be in Macon at some later date.

With kind regards to you and Tom Harold, and love to Pearl and Dody,

Sincerely,

FRR/ar

20 Marion Pl
Macon, Ga.
Jan. 8, 1941.

Dr. Frank Reade
Valdosta, Ga.

Dear Dr Reade:-

Just before the Christmas Holidays I wrote you regarding the Macon Lions Club and inviting you to address the group on either of the last two Tuesdays in January.

I do not wish to seem impatient, because I realize this has been a busy time for you at the college, but this is merely to remind you that we're awaiting your reply.

You will recall that the time is 1 P.M. on either Jan. 21st or 28th and the choice of a subject is entirely up to you.

I hope it will be possible for you to be with us.

Sincerely yours,
E Ralph Wilson

P.S. Pearl & Dodo send their regards.

STANDARD TIME INDICATED

RECEIVED AT

TELEPHONE YOUR TELEGRAMS TO POSTAL TELEGRAPH

Postal Telegraph

Mackay Radio
Commercial Cables
All America Cables
Canadian Pacific Telegraphs

TELEGRAMS CABLEGRAMS RADIOGRAMS

THIS IS A FULL RATE TELEGRAM, CABLEGRAM OR RADIOGRAM UNLESS OTHERWISE INDICATED BY SYMBOL IN THE PREAMBLE OR IN THE ADDRESS OF THE MESSAGE. SYMBOLS DESIGNATING SERVICE SELECTED ARE OUTLINED IN THE COMPANY'S TARIFFS ON HAND AT EACH OFFICE AND ON FILE WITH REGULATORY AUTHORITIES.

Form 16

JEA26 9=COLUMBUS GA 6 1240P

DR FRANK R READE

=GA STATE WOMANS COLLEGE =VALDOSTA GA)

=WIRE ME COLLECT NAMES SEVERAL YOUR ALUMNI IN COLUMBUS=

=GEORGE C WOODRUFF. (10).

210PM

Postal Telegraph

63

26

Mrs. E. W. Cook, District Road,
Mrs. Earle Taylor,
Mrs. John Nelvin Cook, 2306 18th Ave.
Mrs. Brown Stovall, Jr. High School,

Dr. Rooks on Nutrition.
Retd:-

Caroline Thomas
Registrar

Sent 8/6/42

9 April 1940

Miss Marilyn Woodard
Whittemore
Iowa

Dear Miss Woodard:

At the request of Mrs. Hiram Cole Houghton, Jr., of Red Oak, I am sending you a copy of our 1940 Camp Glenrochie booklet. If, after looking through the booklet, there are any questions you should like to ask please write to me.

We should like to have you at Glenrochie this summer and I am sure that you would enjoy a camp season in the Virginia mountains.

With best wishes, I am,

Sincerely yours,

President

FRR/ar

29 April 1936

Mr. W. A. Woodard,
818 Springdale Road,
Atlanta, Georgia.

Dear Mr. Woodard:

Since our conversation in Macon, I have been thinking about you and your problems a good deal. While I do not actually know of a position which will be open in the University System for next year, I suggest that you drop by the Regents' Office within the next few days and have a talk with my good friend, Sam Siebert, who doubtless remembers Vann at Georgia Tech.

The heads of the various units in the System are to meet, probably in Athens, some time in May. At that time I think that Siebert or Dr. Sanford will present the names of a number of applicants for positions in the System. It would do no harm for you to talk the matter over with Siebert and ask his advice. I do hope that something will turn up by way of a teaching position which will be more desirable than the job you have at present.

With all good wishes, I am,

Sincerely yours,

President

FRR:L

March 13, 1945

Rabbi Wolf
Director, South Eastern Region U.A.H.C.
110 North Park Avenue
Dothan, Alabama

Dear Rabbi Wolf:

Several days ago, Rabbi Gallinger talked with me and with Mrs. Odum, who directs our Artist Series and Lecture Program, about the possibility of having you on our campus some time this Spring.

So many things have already been scheduled for the Spring quarter that we feel it will be much more satisfactory to have you with us some time next year, perhaps in the Fall, when you can spend at least a day or two with us. Train travel is so arduous nowadays, and the Spring Quarter is so full of various activities, we simply do not feel that we should ask you to come here until we are better able to make your visit here worthwhile.

With all good wishes, and assuring you of our desire to have you visit us and speak to our students, I am,

Sincerely yours,

FRR/w

November 13, 1945

Miss Marion Worley
Jasper
Florida

Dear Miss Worley:

Thank you for your card of November 12. We have not as yet scheduled the Hugh Hodgson Trio for this year. However, since you inquire about a musical program, you may be interested in attending a concert to be given in our college auditorium this Sunday, November 18, by Mr. Joaquin Nin-Culmell, composer and pianist. The program is to be given at four o'clock.

If you like, I shall be glad to advise you about the coming programs in our Artist Series in which you might be interested.

Sincerely yours,

W Secretary to the President

JASPER, FLA. NOV 12 8 AM 1945

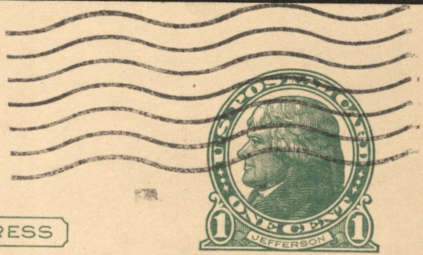

THIS SIDE OF CARD IS FOR ADDRESS

South Ga. College
Valdosta
Georgia

not scheduled
as yet. Pc
of 10 Nov 45
n.c.

Jasper, Fla.
Nov. 12, 1945

Dear Sir:

Will you please let me know if and when Mr. Hodgson's trio from the U. of Ga. Athens, is scheduled to give a concert there.

Very truly yours
(Miss) Marion Worley

World Almanac
125 Barclay Street
New York City

The Georgia State

Womans College at Valdosta 1906

Valdosta, Georgia.

No Yes No

Yes Yes

Dr. Frank R. Reade, President

1937-38 session: 341

23

None; State
Supported

Red and Black

THE WORLD ALMANAC

SENIOR COLLEGES AND UNIVERSITIES

Information for the 1949 edition

IMPORTANT—Return Promptly To:

Arthur Raymond, The World Almanac, 125 Barclay St., New York 15, N. Y.

Corporate Name The Georgia State Woman's College

Where Located Valdosta, Ga.
(Include mail zone number)

Year Organized 1906 Where

Men Only? Women Only? ✓ Co-educational?

Has it Extension Courses? 1947-48 - No Summer School? Yes

Governing Official Dr. J. Reph Thaxton, Acting Pres.
(Give full name and title)

Number of Students 367 (1947-48)
(Excluding all duplicates and summer school and extension students)

Total Number of Students 391 (1949-48 & summer 1948)
(Including summer school and extension students)

Number of Teachers, Excluding Summer and Extension Staff 29

Total Endowment Fund (latest obtainable figure) $ None
(Excluding value of plant; also Federal, State or Municipal appropriations)

College Colors Black and red
(Specify white on blue, black on orange, etc.)

Tuition Fee, Per Semester $ 35.00 academic fee
(Regular college year; not summer or extension)

List on reverse side benefactions of $50,000 and over received during the year, to date, with name and address of donor. List the benefactions separately.

College Stadium: Name None Year Opened:

Location

Seating Capacity: Grand Stand Bleachers

(Please have person furnishing information sign and date questionnaire before mailing.)

Furnished by Caroline P. Hansen
Registrar Aug 29, 1948

*~~August~~ ~~1948~~

1 January 1940

Mr. W. G. Workman
1517 North Patterson Street
Valdosta, Georgia

Dear "Gaty":

What with Christmas and other things to pay for, you may appreciate the enclosed check more than at almost any other time in your long life!

Many thanks for the fine job you are doing on Wednesday mornings.

Sincerely,

FHD/ar

August 24, 1942

Mr. J. H. Workman
Charryville, North Carolina

Dear Mr. Workman:

Dr. Reade has asked me to write and thank you for your letter of August 6 and for the information concerning your background of training and experience.

He is very sorry to have to tell you that the position has already been filled. Your application will be placed on file, however, for future reference in case another vacancy should occur.

Sincerely yours,

Secretary

February 22, 1941

Mr. Caty Workman
Emory Jr. College
Valdosta, Georgia

Dear Caty:

Inclosed in a letter which Dr. Reade asked me to send you several days ago, but it was buried with some other things on my desk, and I found it this morning. I'm sorry that I'm so late in sending it to you.

Sincerely,

30 May 1938

Professor Vann Woodward
University of Florida
Gainesville
Florida

Dear Vann:

I am sorry that I didn't have a chance to see your father when I was in Atlanta. I had planned to look him up on Friday, but was rather unexpectedly called over to Athens for the day.

I am even more sorry that there will not be a place for him here this summer. The reason for this is that the young woman who is to teach the two courses which I might have offered to your father will stay on here for the rest of the summer and will be permanently employed next year to take charge of our personnel and placement office.

As I am terribly rushed with preparations for commencement, I shall appreciate it if you will send this letter along to your father the next time you write him and explain that I am most anxious to do anything that I can for him in any possible way. I have spoken to several people already, but have not yet been able to find any opening for next year in which I think he would be interested.

With best wishes to you and your "new wife", I am,

Sincerely,

PRR:L

UNIVERSITY OF FLORIDA
GAINESVILLE

THE GENERAL COLLEGE

May 23, 1938

Dear Frank,

Let me thank you, belatedly, for our very pleasant visit and your hospitality. Also thanks for sending along Cox's letter. I urged my father to see him in spite of his aversion. My father writes that you are to be in Atlanta soon and will see him. I hope you can get together. I greatly appreciate the interest you have taken in him. I believe that teaching in the summer school might provide an introduction into the State system somewhere.

Don't fail to look us up if you come our way. Our regards to your wife.

Yours cordially,

Vann Woodward

Vann fills
to pass
permanent job

UNIVERSITY OF FLORIDA
GAINESVILLE

THE GENERAL COLLEGE

539 Washington St.
Gainesville, Florida
May 2, 1938

Dr. Frank Reade
Valdosta, Georgia

Dear Frank:

Since I have been down here in your neighborhood I have been hoping we could get together to swap gossip over the drinks. Somehow a hundred miles has seemed no shorter than a thousand, however. But the next time we drive through Valdosta I warn you I am going to look you up. For one thing I want you to meet my new wife.

I recall that the last time we met you mentioned that you were interested in my father, and it is about him that I am writing you now. I am eager to have him return to school work. I need not tell you of his qualifications. Besides that he has a state-wide acquaintance among teachers and a ripened wealth of experience. His degree is in Education, you know, and I would like to see him teach that subject. He is as alert and vigorous as ever, and capable of more steady exertion than I am now. Do you think it possible that you might have a place he would fit into? He and my mother will probably drive down to see me in a month or so, and I would be glad to suggest that he stop by to see you if you like.

I had a visit with Dr. Perry and the department out at Tech a month or so ago. They have fabricated an outrageous legend that I was once absent minded. Surely you will deny this.

As ever, Tarn Woodward

12 May 1938

H. A. Woodward Esq.
818 Springdale Road
Atlanta
Georgia

Dear Mr. Woodward:

Thank you for your letter of May 10. I expect to be in Atlanta in about a week or ten days and shall get in touch with you at that time.

We were all so glad to see Vann again and to meet his wife. We are hoping to have him come back before very long and talk to our students.

With best wishes, I am,

Sincerely yours,

President

FRR:L

ATLANTA, GA.

818 Springdale rd.
Atlanta, Ga.
May 10, 1938.

Pres. Frank R. Reade
G.S.W.C.
Valdosta, Ga.

Dear Mr. Reade:

Your note me of his pleasant visit to Valdosta and of the conversation regarding my desire to teach. I appreciate very much your interest in my behalf and I should welcome an opportunity to discuss the matter personally with you.

Dr. Coy has promised to write you regarding my leaving Axford.

You may find in your files a letter which I wrote in 1937 making application for work in your institution. If you do not locate it I shall be glad to outline again the training which I have had which would tend to assure my success as a teacher of courses in Education.

When you are in Atlanta for a few hours call me, Dearborn 4786, If I am not in perhaps Mrs. Woodward can locate me.

I should be glad to hear from you.

Sincerely yours,
H. A. Woodward

1 April 1941

President Henry M. Wriston
Brown University
Providence, Rhode Island

Dear Dr. Wriston:

It is a long way from Valdosta, Georgia, to Providence, Rhode Island, as I realized a year or two ago when Mrs. Reade and I drove up to visit some friends in Bristol. And I cannot tell you how disappointed I was, after toiling up the tall hill that leads to Brown University, to find you away, --- for, though many miles separate us, your "The Nature of a Liberal College" assures me that we have drunk of the same waters!

This college is set up as the liberal arts unit for women in our huge University System of Georgia. For next year, we are planning some radical changes in our curriculum, and we need some expert counsel. I am wondering, therefore, if it would be possible for you to come here on June 6, talk to our graduates that morning at our Commencement exercises, and spend the afternoon in conference with our curriculum committee. Among other things, we want you to suggest someone who might spend the summer here helping us with the proposed re-organization, --- someone who would stay on for a year as a sort of "co-ordinator of the Humanities". For many years, all of us have talked about designing course offerings to suit our students, but the majority which we have set up have in general overpowered us. Perhaps fifteen percent of our students are endowed with enough intellectual curiosity to enable them to go on beyond the A. B. degree. For them, we plan to continue to permit them to major, with certain modifications, in this or that department. For the twenty or twenty-five percent of our students who are in no way fitted to attempt the sort of formal education that is now offered them we plan to try special courses which we hope will be of some benefit to them for the year or two that they are able to stay in college. For that

large middle group of "ordinary people", we hope to plan divisional majors. We feel that general education, through the four years, will best suit the needs and the abilities of this larger group.

If it is not possible for you to be with us at Commencement, do you plan to be anywhere near us between now and June 6? You can fly from Washington to Jacksonville, for example, in about four hours, and be driven here from Jacksonville in about two and a half hours.

With all good wishes, and hoping that you can arrange to be here in June or else to pay us a visit earlier this spring.

Sincerely,

FRR/ar

4 October 1940

Miss Edith Wyatt
781 Techwood Drive
Atlanta, Georgia

Dear Miss Wyatt:

I must apologize for not having written sooner to tell you that the position of assistant librarian here has been offered to and accepted by Miss Laura Reed, of North Carolina. There were, as you know, a number of applicants for this position and I am only sorry that there were not more places to be filled. At all events, I am glad to have talked with you, and to be able to keep you in mind in case we might some day have a position open in which you might be interested.

With all good wishes, I am

Sincerely yours,

FRR/ar

May 26, 1943

Professor Wycoff,
Ceramics Department,
Georgia Tech,
Atlanta, Georgia.

Dear Professor Wycoff:

A couple of weeks ago, I left some samples of clay over at your Ceramics building, --- and I am just remembering to write you! You doubtless think I am nuts, and I have begun to suspect it myself, what with all there has been to do the past several months.

We are having a miserable time with the surfaces of our tennis courts, and Harry Vaughan, to whom I wrote some time ago, suggested that I send you some samples of the clay and get you to give us some good advice.

It may be, of course, that the clay already on the courts is all right, or would be if it had more sand or less sand or something mixed with it. Anything you can do for us will be greatly appreciated.

With all good wishes, I am

Sincerely yours,

FRR/ar

December 9, 1941

Miss Ola M. Wyeth
Savannah Public Library
Savannah, Georgia

Dear Miss Wyeth:

Your letter of December 4 to Dr. Reade concerning the application of Miss Mary Jean Rockwell for the Mary McCants Memorial Scholarship has been received.

I am writing to tell you that Dr. Reade is away from the college at the present time, but that he is expected to return the latter part of this week. Just as soon as he comes in, I shall hand him the blanks enclosed in your letter, and I am sure you will hear from him soon after he returns.

Sincerely yours,

Anna Richter
Secretary

3 P.M. _____

4 P.M. Mr Wrehe White

5 P.M. Concord – Go –

6 P.M. Emer: Jensen = Matson =