

# THE TIGER

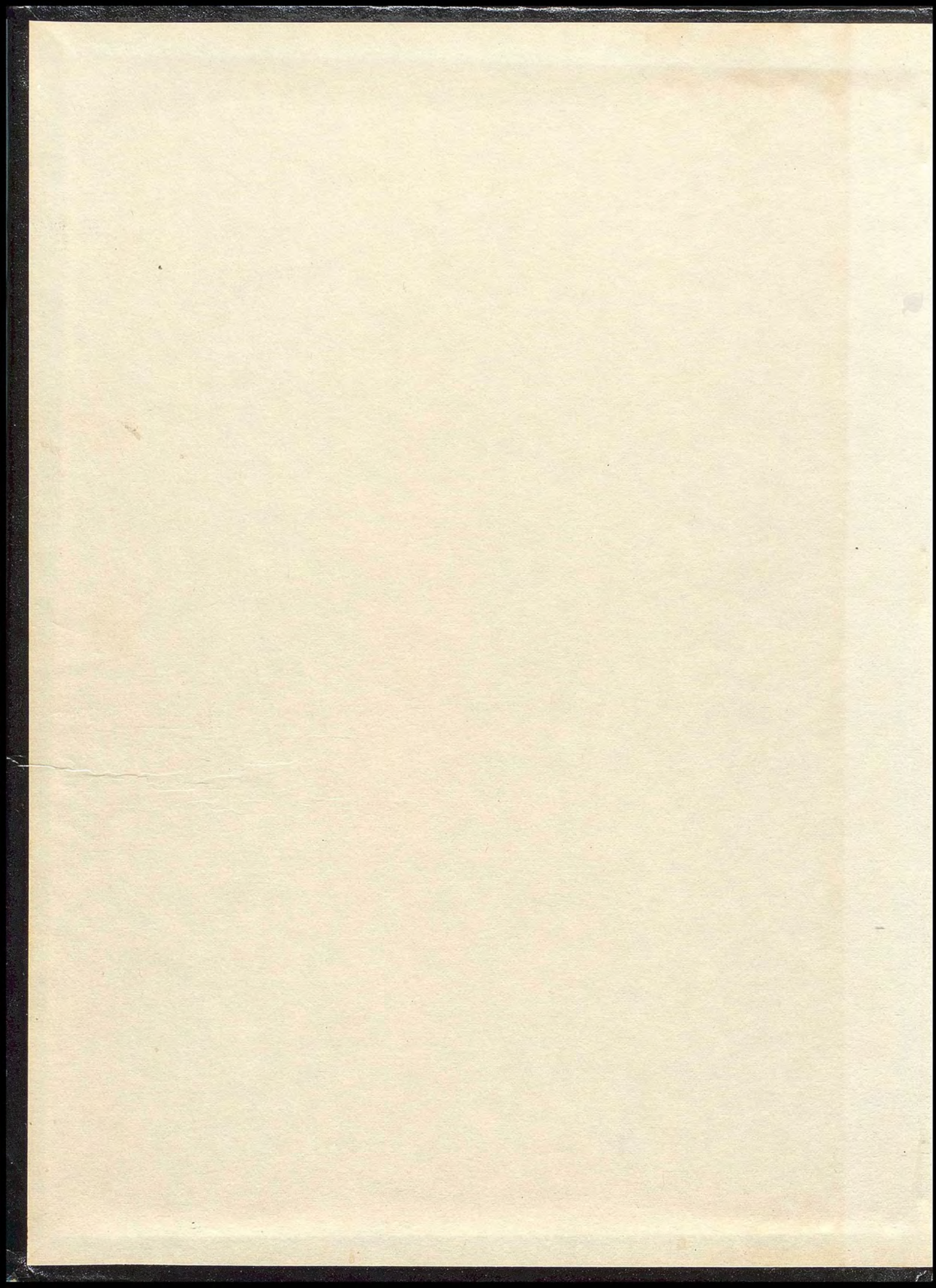







THE SENIOR CLASS OF  
PINEVALE HIGH SCHOOL

VALDOSTA, GA.

PRESENTS

THE 1960  
TIGER





# TABLE OF CONTENTS

	Page
DEDICATION . . . . .	3
SUPERINTENDENT . . . . .	5
PRINCIPAL Administrative Staff . . . . .	6
FACULTY . . . . .	7
YEARBOOK STAFF . . . . .	13
SENIORS . . . . .	14
JUNIORS . . . . .	22
STUDENT COUNCIL . . . . .	27
SOPHOMORES . . . . .	28
FRESHMEN . . . . .	30
ACTIVITIES Sports, Chorus, etc. . . . .	33
PATRONS . . . . .	45
ADS . . . . .	46







DEDICATED TO DR. L. W. WILLIAMS,  
A FRIEND TO HIS FELLOWMEN

The class of 1960 deems it an honor to dedicate this book to Dr. L. W. Williams who is an outstanding citizen in this community. Dr. Williams, a native of Valdosta, is a product of Savannah State College and Meharry Medical School of Dental Surgery, and for the past thirty years has served the city of Valdosta in his chosen field. He also has the distinction of belonging to several fraternal organizations; among these are: The Alpha Phi Alpha Fraternity and the Elks. He is a 32nd Degree Mason and a Shriner. He is Grand Trustee of I.B.P.O.E. of W. Elks Lodge and is now serving as president of the Elks in the State of Georgia and has served in this capacity for ten consecutive years. In addition to the routine that his active life demands, Dr. Williams has been instrumental in helping many youths of this area receive a college education.

Because you have worked so faithfully in perpetuating the growth of the youth of Valdosta, we shall always cherish the memories this book will keep of you and will always be reminded of your service to the school, students, and community.

The Senior Class of 1960



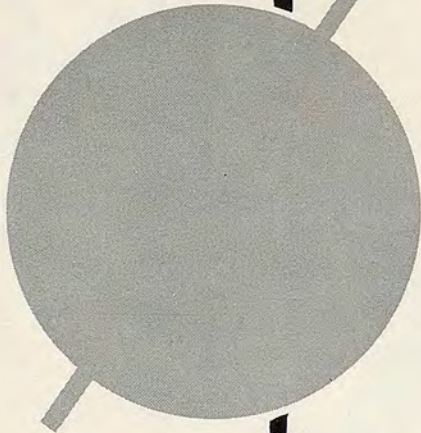

# Administration



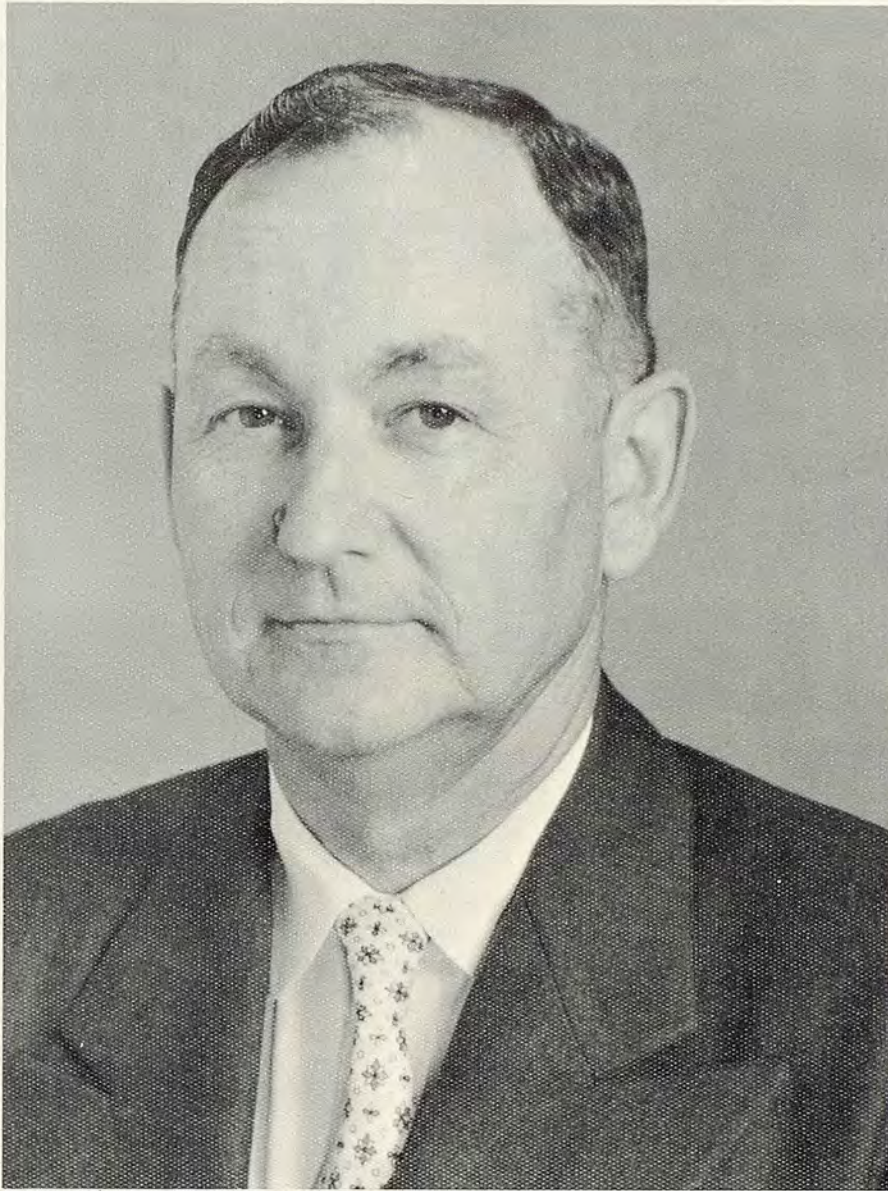

Our Superintendent of Valdosta Public Schools

MR. W. G. NUNN

Members of the Board of Education

1. Mrs. D. L. Burns--chairman
2. Mr. H. C. Eberhardt
3. Dr. J. Ralph Thaxton
4. Dr. F. G. Eldridge
5. Dr. T. C. Williams
6. Mr. Eddie Laws
7. Mr. C. C. Greene
8. S. L. Mason
9. Mrs. Christie L. Patterson
10. Mr. Earl Mayo





FROM THE PRINCIPAL'S DESK

To the class of 1960, I take great pride in saying you have accepted the challenge of education. You have proved that in spite of many obstacles that are presented by life itself you are determined to reach the first platform in life, that of completing your high school education.

You the class of 1960 have made a dream a reality through your publication of Pinevale High School's first yearbook. As long as the pages of this book shall last and as long as the ink can be read, you have something to remind you of your Alma Mater.

I trust that you, the graduates, will appreciate the value of hard work and follow leadership as well as being a good leader. May you at all times strive to become honest men and women. I encourage you to continue your educational journey rather than your destination. May each of you strive to live as Christians working hard together, dealing fairly and honestly with your fellowmen. As you go through life may you always remember that there is a power greater than man who controls our minds, observes our lives and forever knows whether our efforts are good or bad and whether our intentions are sincere.

May He who has led you through this journey, continue to lead you on to greater heights.

Sincerely your principal

*C. C. Hall*

C. C. Hall



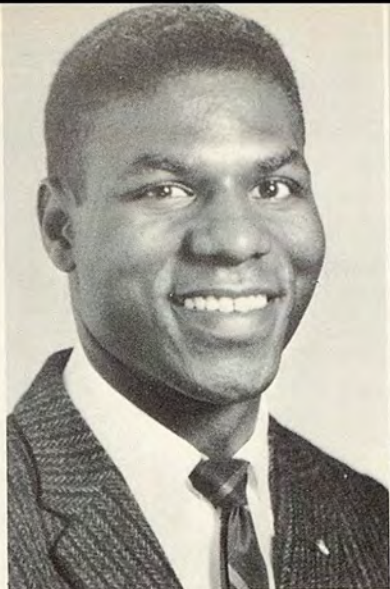

MR. LEVY TAYLOR  
Asst. Principal  
D.C.T.

MRS. LAVERNE TORRENCE  
Counselor

MRS. LILLIAN EDWARDS  
Supervisor



MRS. HAZEL BIGGS  
Principal's Sect.





MRS. MABLE BRINSON  
Chairman, Social Studies Department.

MRS. DORIS CLARK  
Chairman, Business Education Department

MISS PHYLLIS GAINES  
Music English

MR. JOHN T. FISHER  
Physics



MR. HENRY J. GILMORE  
Health & Phy. Ed. Coach

MISS NETTYE A. HANDY  
English



MRS. ROSA HUGHES  
Homemaking

MRS. JOYCE C. HATCHER  
Chairman Mathematics Department



MRS. MILDRED HUNTER  
History

MRS. JOSIE S. HUNTER  
Literature Music

MISS LOUISE JENKINS  
French

MR. ISAIAH ISOM  
Industrial Arts

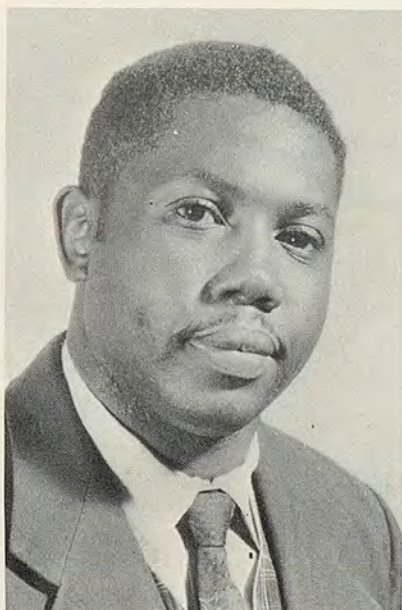





MRS. SARAH JONES  
Biology Gen. Science

MR. EDWARD JONES  
Coach Phy. Ed. Gen Science Chair.,  
Physical Education Department.

MRS. B. J. KING  
Librarian Algebra

MISS CARRIE LISSIMORE  
Government Sociology



MRS. ARTIE MARSHALL  
Homemaking

MR. CARTER MARSHALL  
Band Director Chair. Music Dept.



MR. JAMES H. MEEKS  
Chemistry Chairman, Science Department

MRS. MYRTLE RUMPH  
Mathematics



MRS. MABLE SHERMAN  
English Music

MISS JOSIE THOMAS Business Education

MRS. IVEY TUCKER  
English Chair., English Dept.

MISS ANN WOODARD  
Physical Education-Health

MR. LEWIS C. WRIGHT  
Masonry





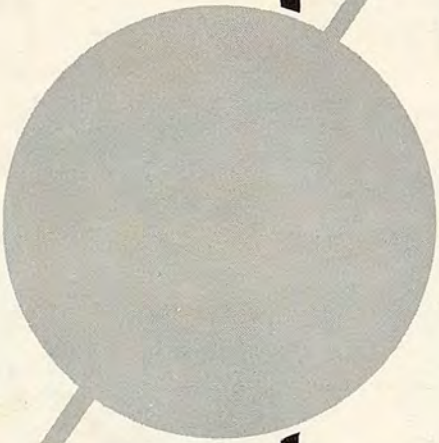

# Seniors





Mr. James H. Meeks, Advisor



William Hunter, Editor

Left to right SEATED: Rayford, Bettye; Downs, Johnnie M.; Mc Crae, Bernice; Sec.; Hunter, William; Tonsil, Thorman, Bus. Mag.; Williams, Alfonza. STANDING: Fason, Johnny; Baldwin, Frank; Asst. Ed.; Wright, Eula, Asst. Sec.; Meeks, James H.; Ward, Sam; Handy, Miss Nettye, Advisor; (Not pictured, Wyche, Juanita A.; Edwards, Jonas; Mc Helen, Johnny; Clark, Mrs. Doris S., Advisor, Mrs. M. C. Brinson, Advisor, Mrs. J. S. Hunter, Advisor, Mrs. H. J. Gilmore, Advisor)







MINNIE LEE ANDERSON  
Majorette, Basketball, Track Dramatic Club.

CHARLENE BACON  
(Lene)  
Dramatic Club, Monitor, 4-H N.H.A. Club,  
Chorus.

FRANK BALDWIN  
Dramatic Club, Monitor, Chorus Vice Pres. of  
Senior Class.

CLAYDON BARRON  
D.C.T., Monitor



BETTY BELL

MARGARET DELORIS BERRIAN  
Pres. of D.C.T.



BESSIE MAE BROWN  
(Snow)  
Majorette, Track, Basketball, Chorus.

DORIS BIRDSONG  
(Vone)



LORINNE JEANETTE BROWN  
 Majorette; Pams; Dramatic club; Miss Pinevale  
 1959-60 Chorus; Monitor.

WILLIAM BROWN  
 (Boel)  
 Dramatic Club, Monitor.

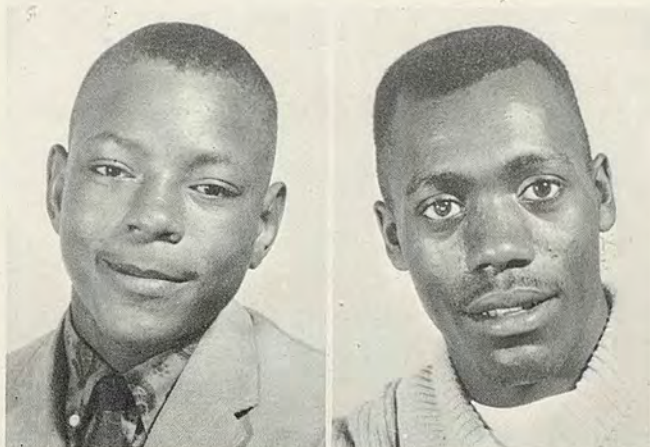

SAMUEL CEASAR  
 (Mohawk)  
 Football

ROLIN CALLAWAY  
 (Bro.)  
 D.C.T. Monitor



WILMOTINE CLARK  
 (Tine)

BOBBY COPELAND  
 Monitor

ANNIE MAE CUSHION  
 (Cush)  
 Basketball, Band, Pams Club, chorus, Monitor.

BETTY JOE DAVIS  
 D.C.T.







RUBY LEE DAVIS

MELVIN DAVIS  
Band; Monitor

ROSALYN DAVIS  
(Sister)  
Majorette; dance group

JOHN DOCKETT  
Pres. Student Council; Monitor



GLORIA DONALDSON  
12B Class

JOHNNIE MILDRED DOWNS  
Pres. Pams Club, Student Council, Dramatic Club,  
Monitor yearbook staff, Band, Treas. of Senior  
class.



HEZEKIAH DUNCAN  
Monitor

DORIS EVANS  
(Dot)  
Chorus, Dramatic Club.



DORIS EDWARDS

JONAS EDWARDS  
(Silent Bill)

Football, Dramatic Club, Monitor

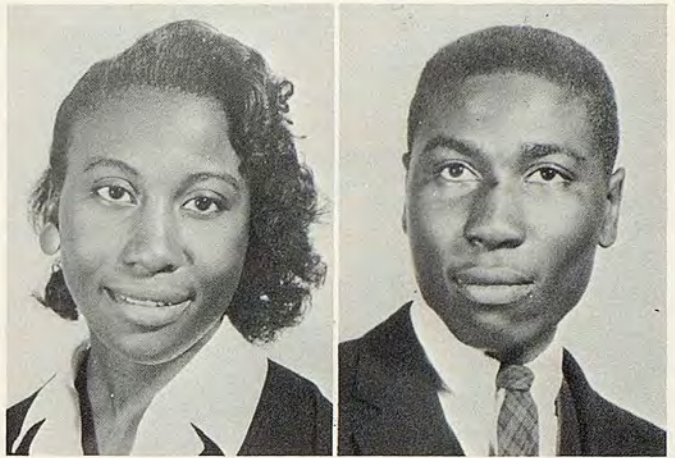

JOHNNY FASON  
Football, Monitor, Track staff member, Brick  
Masonry

DOREATHA FROST



ROSA LEE GRAHAM

ESTHER JEANETTE HAMPTON  
Basketball, N.H.A.

LAWRENCE HAMPTON  
Dramatic Club, Monitor.

LONNIE HAMPTON  
Dramatic Club Monitor, Chorus

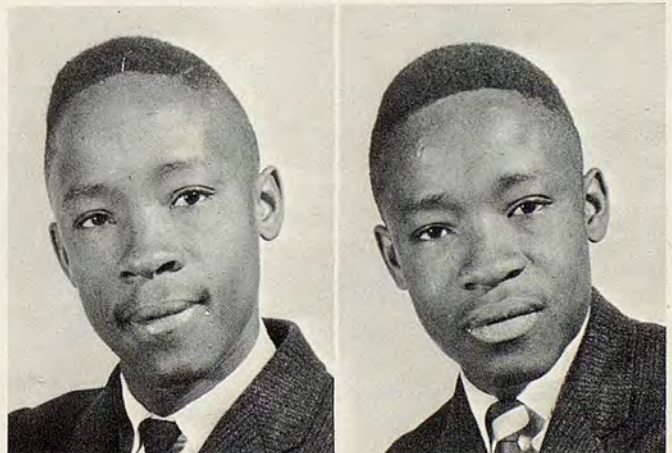





LEROY HARRINGTON  
(Chico)  
Football; Monitor; Dramatics Club.

EVELYN HARPER  
(Sweets)  
Chorus; Band.

VERNELL HUNTER  
(Stuffy)  
12c Class; N.H.A.

WILLIAM HUNTER  
Football; Pres. of Monitor & Senior Class; Editor  
of Annual



EMMA MAE JACKSON  
(Zorro)  
Basketball; Majorette; Track.

JOHN JEWELL  
Post graduate student, Masonry



MARY HODGE  
(Liz)  
Pam Club; Dramatics Club; Monitor

PATRICIA JONES  
(Pat)  
Chorus; N.H.A.



TOMMY LESTER  
(Tom)

Monitor

LEWIS DANIEL MAE  
(Danny)

Pams Club, Monitor



MINNIE LEE LEWIS  
(Skinny Minnie)

JOHNNY McHELEN  
(Val)

Football Captain, Dramatic Club Monitor



BERNICE VALARIE McCRAE  
(Val)

Pams Club, Dramatic Club, Miss  
Pinevale Attendant, Chorus,  
Monitor, Staff Member.

MATTIE McKINNEY  
(Sister)

PEARL MILLER  
Band, Pams Club, Chorus D.T.C. Monitor

ROSA LEE MOORE  
Chorus, Dramatic Club







LORETTA MORRISON  
Dramatic Club

VELMA JEAN NAPIER  
(Peaches)  
Band, Monitor, Pams Club, Chorus

JEANETTE PIERCE  
Pams Clubs, Chorus, Monitor

CARLEATHA POWELL  
(Car)

Chorus



BETTY RAYFORD  
(Skin)

Miss P.H.S. attendant Pams club, Dramatic Club,  
Monitor, Sect, Senior Class

JIMMY ROYAL  
Football, D.C.T. Monitor



GEORGE SIRMANS  
(Devil)  
D.C.T, Dramatic Club, Monitor

REATHA MAE SMITH  
(Dusty)  
Basketball, Chorus

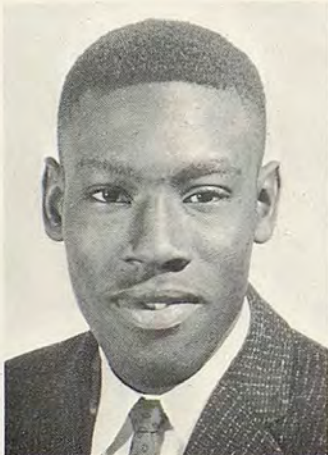



GLENELL THOMAS  
Dramatics Club

THORMAN TONSIL  
(Nightmare)  
Football; Staff Member; Monitor; Brickmasonry



SAM WARD  
(Tiger)  
Dramatics Club; Monitor.

ALFONZIA WILLIAMS  
(Waco)  
Football; Chorus; Monitor; Track.



DOROTHY WILLIAMS  
(Dot)  
Band; Chorus.

JOHN WILSON  
(Goat)  
Football; Monitor; Track.

EULA JEAN WRIGHT  
(Little Bit)  
Majorette; Miss Senior 1959-60; Pams Club; Dra-  
matics Club; Monitor;

WYCHE, JUANITA ARMENTRIA  
(Nit)  
Band; 4-H; N.H.A. Dramatics Club; Basketball  
Dance Group; Pams Club; Monitor; Yearbook  
Staff.





# JUNIORS



Banks, Elma Jean  
Barnes, Pearlie Mae  
Battle, William



Beal, Betty Jean  
Birdsong, Earnestine  
Bradley, Gloria

Brown, Kenneth  
Brown, Margaret  
Black, George



Boykin, Vivian  
Cooper, Jacquelyn  
Ceasar, Gladys



Cotton, Essie Mae  
Collier, Lillian  
Copeland, Joyce



Cook, Carolyn  
 Duncan, Sarah  
 Duncan, Johnnie Mae



Evans, Juanita  
 Edwards, Eloise  
 Emanuel, James



Ellis, Johnnie Bell  
 Fason, Mattie Pearl  
 Felton, Margaret

Frazier, Willie  
 Freeney, Willie  
 Graham, Lillie



Harris, Betty  
 Gibbs, Wilma  
 Hampton, Dorothy







Hezekiah, Charles  
Holsendolph, Elmira  
Holsendolph, Lillie



Horton, Barbara  
Humphrey, Gwendolyn  
Hunter, Walter

James, Mary Alice  
Johnson, Marian  
Jones, Bobbie Jean



Jones, Edna Mae  
Jones, Oswell  
Jones, Willie Pearl



Lewis, Willie  
Madison, Arletta  
Mays, Norma Joyce



Merrell, Merlene  
 Mitchell, Aaron  
 Moye, Lewis



McCogle, Bobbie  
 McFarland, Carl  
 Napier, Mary Frances



Owens, Marvalene  
 Paul, Willie  
 Peyton, Willie

Register, Pearlene  
 Robinson, Bettye Jean  
 Royal, Gloria



Shaw, Calvin  
 Sharpe, Eugene  
 Sloane, James





Stevens, Eloise  
Taylor, Ruby Lee  
Tonsil, Norma Jean



Tyson, Rossie  
William, Arleatha  
Wilkerson, Glasco

Wonsely, Eddie  
Zanders, Eleanor  
Evelyn, Bell







## STUDENT COUNCIL

Left to Right SEATED: Brown, Loraine; Downs, Johnny Mildred; Boykins, Vivian; Crawford, Evelyn, Vice-President; Emanuel, James C.; Blalock, Joann, Sec., Johnson, Marian, Johnson, Ruth Ann, Stevens, Emory. STANDING: Mr. Fisher, Advisor, Clark, Chester, Bell, Mary Frances, Sloane, James, CENTER-REAR Swain, Irwin.

John Dockett  
President





# SOPHOMORES

10A Homeroom  
Mrs. M. J. Sherman, Teacher



10B Homeroom  
Mrs. B. J. King, Teacher



10C Homeroom  
Mr. J. T. Fisher,  
Teacher.



10D Homeroom  
Mrs. M. M. Hunter, Teacher



10E Homeroom  
Mrs. Josie Strickland Hunter, Teacher



PHYSICAL  
EDUCATION  
CLASS

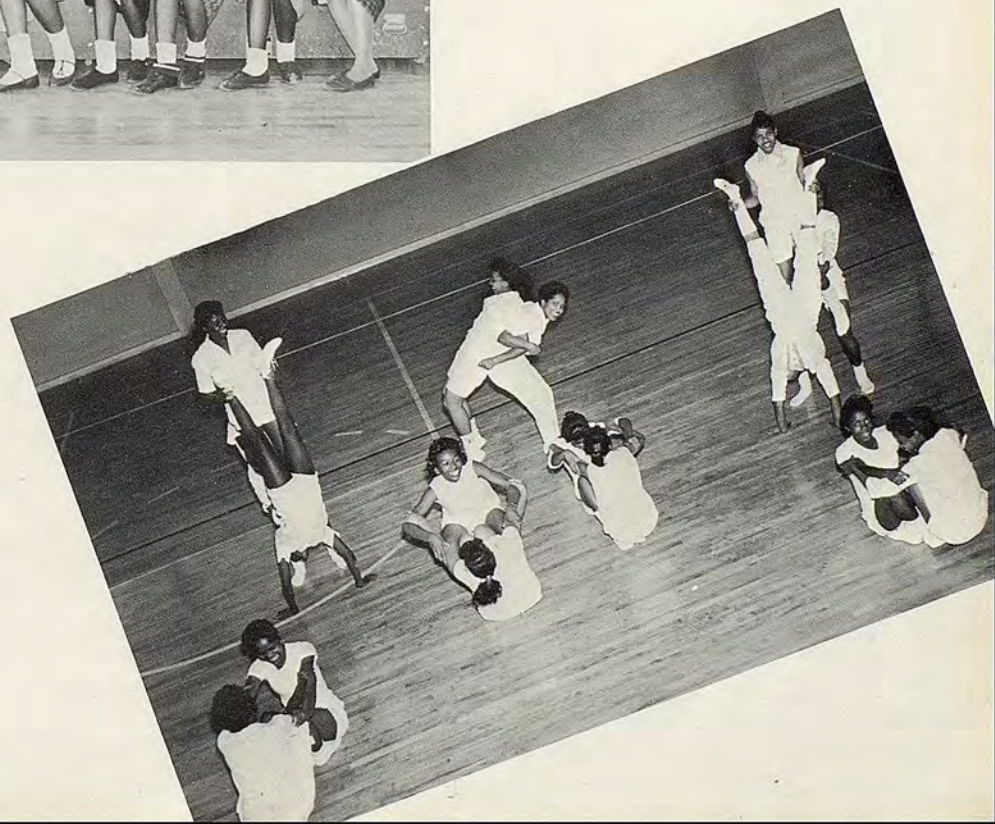



# FRESHMEN

9D Homeroom  
Mrs. J. R. Hatcher  
Teacher

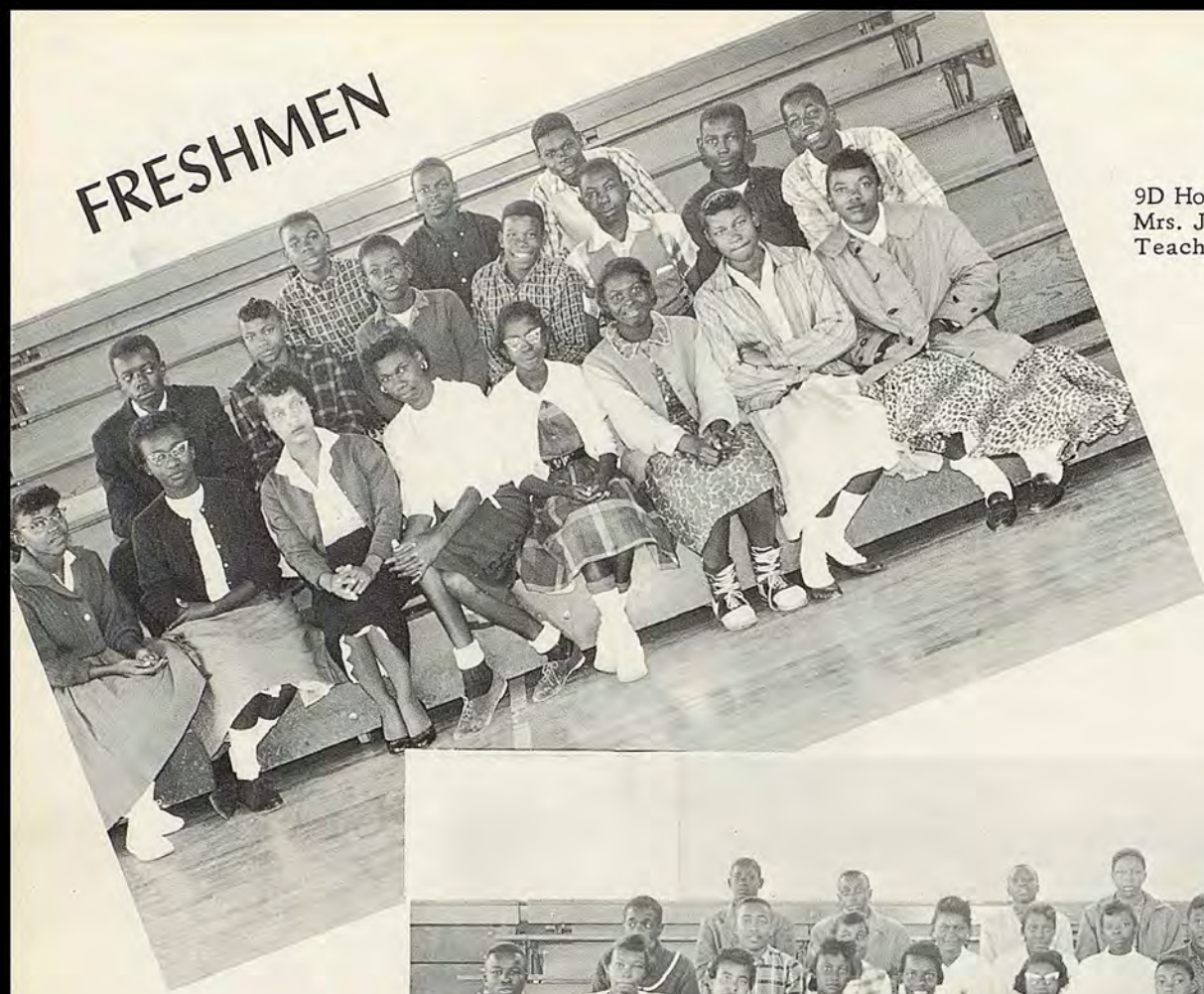

9E Homeroom  
Mrs. M. J. Rumph



9F Homeroom  
Mrs. R. C. Hughes  
Teacher





9A Homeroom  
Mrs. I. W. Tucker  
Teacher



9B Homeroom  
Miss A. P. Woodard  
Teacher

9C Homeroom  
Miss J. B. Thomas Tea-  
cher.





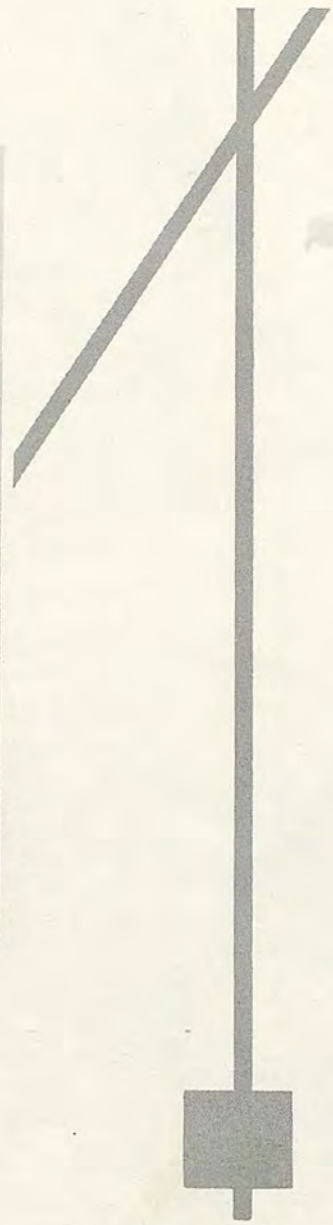
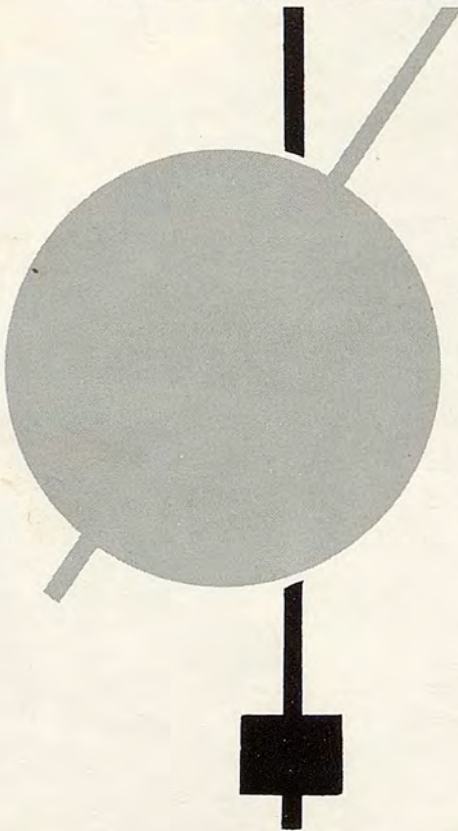
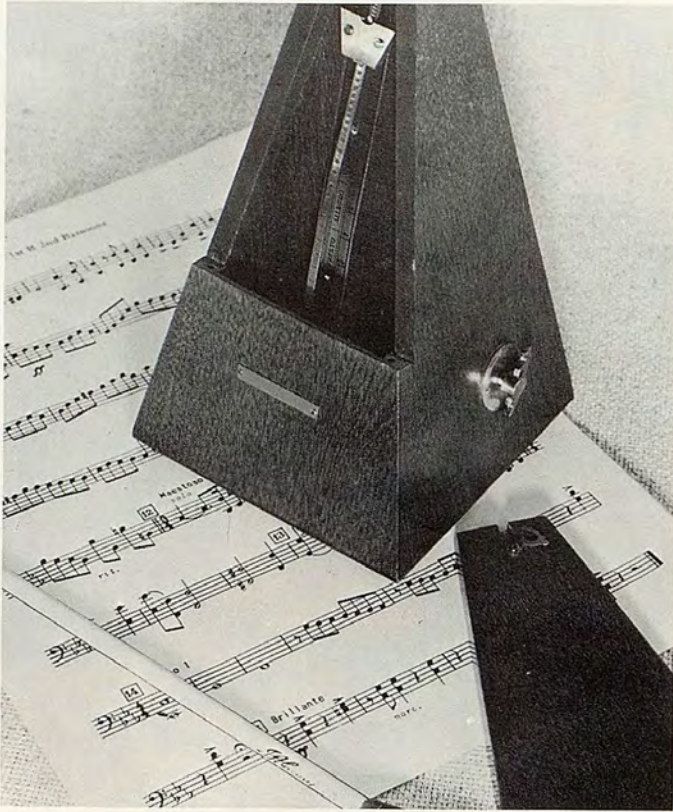

# Organizations



**CHORUS**



**PAMS  
CLUB**

Mrs. M. Brinson  
Advisor



Bettye Thomas  
(Swettie)  
Senior

Annie Matchett  
(Poochy)  
Senior  
Pams Club,  
Chorus, Monitor





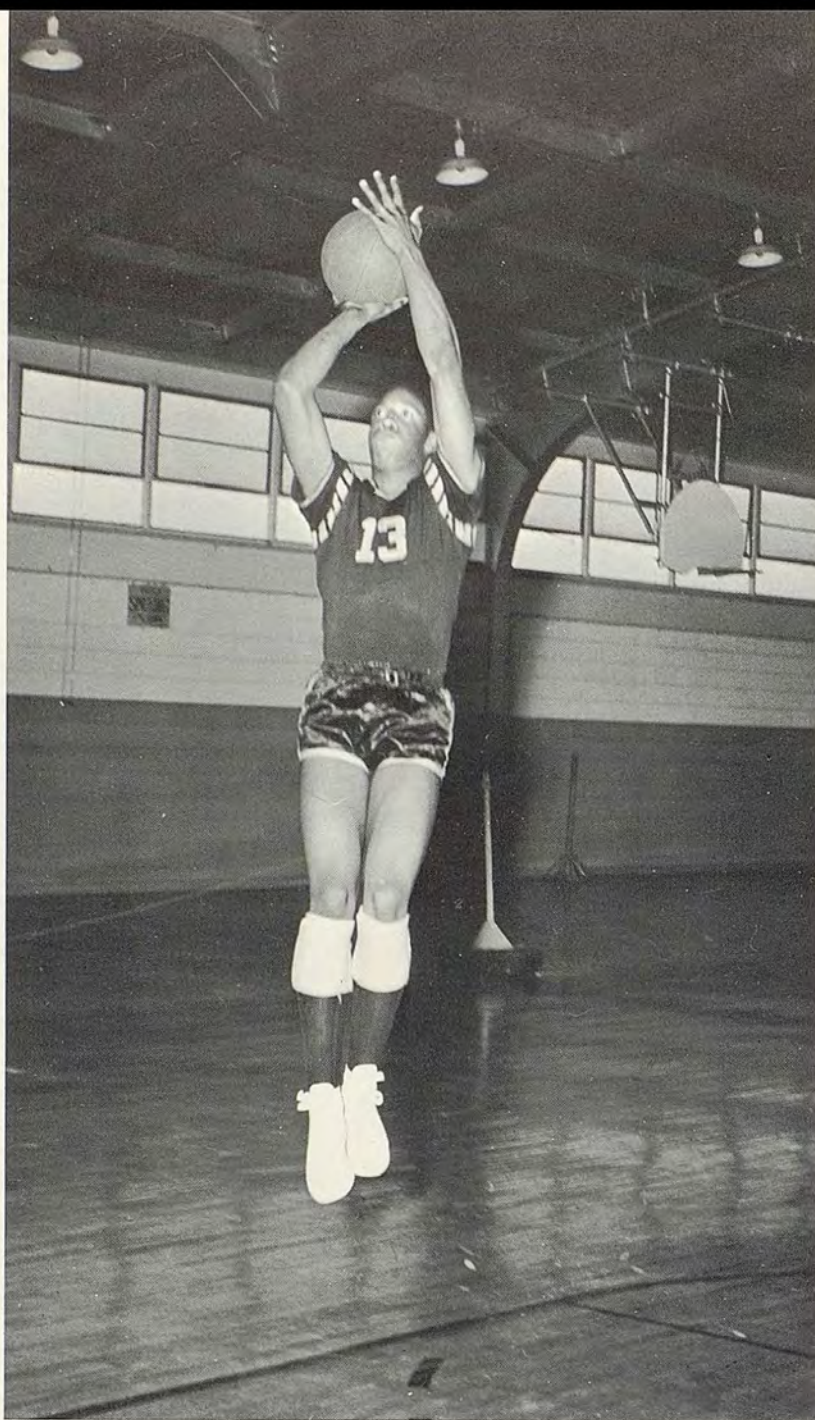

OSWELL "O" JONES

## ACTIVITIES





## BOYS' BASKETBALL SCORES — 1960

PINEVALE . . . . .	54	NASHVILLE . . . . .	15
PINEVALE . . . . .	52	QUITMAN . . . . .	27
PINEVALE . . . . .	37	LAKELAND . . . . .	49
PINEVALE . . . . .	30	MOULTRIE . . . . .	24
PINEVALE . . . . .	43	THOMASVILLE . . . . .	46
PINEVALE . . . . .	57	MAGNOLIA . . . . .	42
PINEVALE . . . . .	45	THOMASVILLE . . . . .	54
PINEVALE . . . . .	48	MAGNOLIA . . . . .	49
PINEVALE . . . . .	58	LAKELAND . . . . .	36
PINEVALE . . . . .	33	QUITMAN . . . . .	31
PINEVALE . . . . .	71	ADEL . . . . .	23





THE TIGERS AND THEIR  
COACHES AND TRAINERS

SEASON RECORD  
LOST --3 WON --7

MOTTO  
"WIN"



MAJORETTES





GIVE US A FIELD TO PLAY ON AND WE'LL TAKE THE PROS

FIGHT! FIGHT! FIGHT TIGERS FIGHT! YAHHHHHH!





MISS PINEVALE

&

ATTENDANTS



MARCHING 45



MISS HOMECOMING

&

ATTENDANTS





MISS SENIOR  
AND  
ATTENDANTS



MISS JUNIOR  
AND  
ATTENDANTS

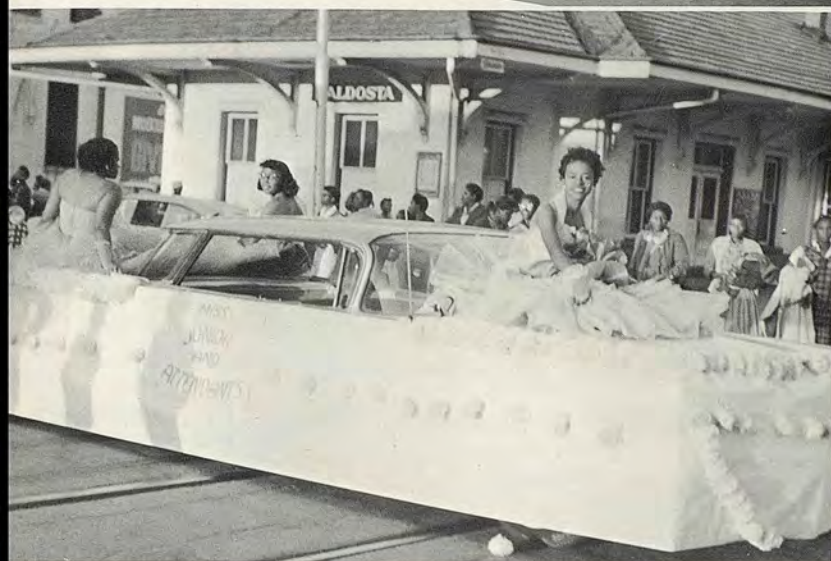

ACTIVITY  
TRUCK





## D. C. T. CLUB

Mr. Levy Taylor  
Advisor



## N. H. A.

Mrs. A. Marshall  
Advisor



## DRAMATIC CLUB

Mrs. I. Tucker  
Advisor







## HOME ECONOMIC — COOKING

Mrs. A. Marshall, Advisor



## HOME ECONOMIC — SEWING



## TYPING

Mrs. D. Clark





## INDUSTRIAL ARTS CLASS

Mr. I. Osom



## BRICK MASONRY CLASS

M. L. Wright



## MECHANICAL DRAWING CLASS

Mr. L. Taylor





## PHYSICS CLASS

Mrs. J. T. Fisher



## DRAMATICS CLUB

Mrs. I. Tucker



## P. H. S. BAND

Mr. C. D. Marshall



# GIRLS' BASKETBALL TEAM

District Five Champions 1960



## SCORES

Pinevale . . . . 27 . . . . Nashville . . . . . 27 . . . Pinevale . . . . . 20 . . . . Magnolia . . . . . 15
Pinevale . . . . 23 . . . . Washington . . . . . 26 . . . Pinevale . . . . . 27 . . . . Douglas . . . . . 28
Pinevale . . . . 28 . . . . Lakeland . . . . . 22 . . . Pinevale . . . . . 9 . . . . Magnolia . . . . . 21
Pinevale . . . . 17 . . . . Moultrie . . . . . 13 . . . Pinevale . . . . . 19 . . . . Lakeland . . . . . 17
Pinevale . . . . 24 . . . . Douglas . . . . . 29 . . . Pinevale . . . . . 27 . . . . Washington . . . . . 28
Pinevale 30 Adel 31

Team attending State Tournament at the time of this printing.



# PATRON LIST

Miss Florence Andrews  
Mr. & Mrs. Leroy Blocker  
Mrs. T. L. Bennett  
Mr. Binford  
Mr. & Mrs. James Brinson  
Mr. & Mrs. E. Boykin  
Mr. & Mrs. Blythwood  
Mr. & Mrs. Joe Bradley  
Mr. & Mrs. Author Brown  
Mr. & Mrs. John Bryant  
Mrs. Doris Clark  
Mr. & Mrs. Clinksclae  
Mr. & Mrs. Ralph Council  
Mr. & Mrs. C. Columbus  
Miss C. Carter  
Mrs. E. M. Cook  
Mr. & Mrs. Deshazier  
Mr. & Mrs. Davis

Mr. & Mrs. C. D. Marshall  
Mr. James H. Meeks  
Mr. & Mrs. J. Morris  
Mr. & Mrs. McEddy  
Mr. & Mrs. Fender Moore  
Mrs. Marshall  
Mr. & Mrs. Napier  
Mrs. W. Marshall  
Mrs. C. M. Palms  
Mrs. Myrtle Rumph  
Mrs. Rossie Register  
Mr. & Mrs. Riley  
Mr. & Mrs. Joe Rivers  
Mr. & Mrs. J. Stephens

Mr. & Mrs. Maceo Horne  
Mr. & Mrs. B. Hunter  
Mr. & Mrs. Leon Hearne  
Miss Annie Hubert  
Mr. & Mrs. Isaiah Isom  
Miss Louise Jenkins  
Mr. & Mrs. E. Jones  
Mrs. Geneva Jones  
Miss Elizabeth Jenkins  
Mr. & Mrs. Joe Jenkins  
Mr. & Mrs. Julius  
Mr. & Mrs. Jackson  
Mr. & Mrs. David King  
Mr. & Mrs. A. L. Kinsey  
Miss Carrie Lissimore  
Mr. & Mrs. Lomax  
Mr. & Mrs. Lester  
Mr. & Mrs. Johnny McHellen, Sir.  
Mr. & Mrs. G. Washington  
Mr. & Mrs. E. Williams  
Mr. & Mrs. Williams  
Mrs. K. Wilburn  
Mr. L. William  
Mr. & Mrs. Wyche

Mrs. L. D. Edwards  
Mr. & Mrs. Edmondson  
Rev. & Mrs. V. Edwards  
Mr. & Mrs. Evans  
Mr. & Mrs. J. T. Fisher, II  
Mr. & Mrs. John Ford  
Mr. & Mrs. E. Gibbs  
Miss Golden  
Mr. & Mrs. H. J. Gilmore, Jr.  
Mr. M. Greene  
Mrs. G. L. Gamble  
Mr. & Mrs. C. C. Hall  
Mr. & Mrs. Gaines Hunter  
Mr. & Mrs. Clarence Hatcher  
Miss Nettie Handy  
Mrs. Josie S. Hunter  
Mr. & Mrs. Paul Hughes  
Mr. & Mrs. Hall

Sgt. & Mrs. Southgate  
Mr. & Mrs. Smith  
Miss Eddie Sims  
Mr. & Mrs. Stafford  
Mrs. E. B. Stevens  
Rev. & Mrs. Saunders  
Mrs. Ivy Tucker  
Mrs. Laverne Torrance  
Mrs. Josie Thomas  
Mr. & Mrs. Townsend  
Mr. & Mrs. L. Taylor  
Mrs. C. B. Tonsil  
Miss Anne Woodard  
Mr. Lewis Wright



*Compliments  
of*

FAMOUS STORE CO.

*Compliments  
of*

PILGRIM'S HEALTH & LIFE INS. CO.

*Compliments  
of*

MITCHELL'S BAR-BE-CUE STAND

*Compliments  
of*

AFRO-AMERICAN LIFE INS. CO.

*Compliments  
of*

**Pepsi-Cola Co.**





*Compliments  
of*

ROBINSON'S HOTEL & CAFE

*Compliments  
of*

LUKE BROTHERS AND CO.

*Compliments  
of*

**James Scott and Son Funeral Home**



*Compliments  
of*

C. C. VARNEDOE'S AND COMPANY

*Compliments  
of*

FAMOUS STORE



*Compliments  
of*

**BISHOP LAUNDRY & CLEANERS**

*Compliments of*

**Valdosta Coca-Cola Company**



*Compliments  
of*

**Vallonton's Dairy**



*Compliments  
of*

**Roger Budd Chevrolet Company**



*Compliments  
of*

**Eddie Pompey's**

**Billiard Parlor**

*Compliments  
of*

**Westinghouse Coin-O-Mat**





*Compliments*  
*of*  
**Citizens and Southern  
Nat'l Bank**

Member of  
F.D.I.C.



*Compliments of*  
**FIRST STATE BANK**



Member of  
F.D.I.C.

*Compliments*  
*of*  
**FOREMOST DAIRY**

*Compliments of*  
**South Side Church of Christ**

*745 So. Lee Street*

*Compliments*  
*of*  
**Snow's Laundry  
& Dry Cleaning**

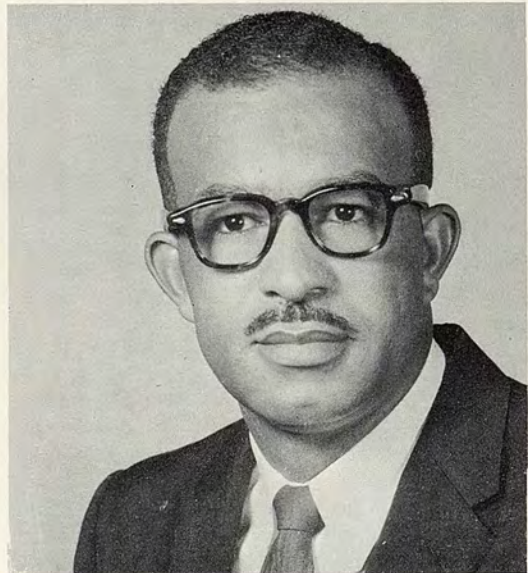

Thomas O. Jackson  
Evangelist



*Compliments*

*of*

**GEORGIA PLATE GLASS CO.**

*Compliments*

*of*

**Creasy Studio**

*Compliments*

*of*

**MAGGIE'S BEAUTY SALON**

*Compliments*

*of*

**McRAE AND HODGES DRUGS**

**Stevens Funeral Home**

*Compliments*

*of*

**SAM LAZARUS AND SONS**



*Compliments  
of*

**JOE LAZARUS AND CO.**

*Compliments  
of*

**FRIEDLANDERS CO.**

*Compliments of*  
**MATHIS AND YOUMANS MUSIC COMPANY**



*Compliments  
of*

**MILLER'S HARDWARE CO.**

*Compliments of*  
**A. MORSE GROCERY**



*Compliments  
of*

**WASHINGTON'S CLEANERS**

*Compliments of*

**AMVETS CLUB**

*Compliments  
of*

**ATLANTA LIFE INS. CO.**





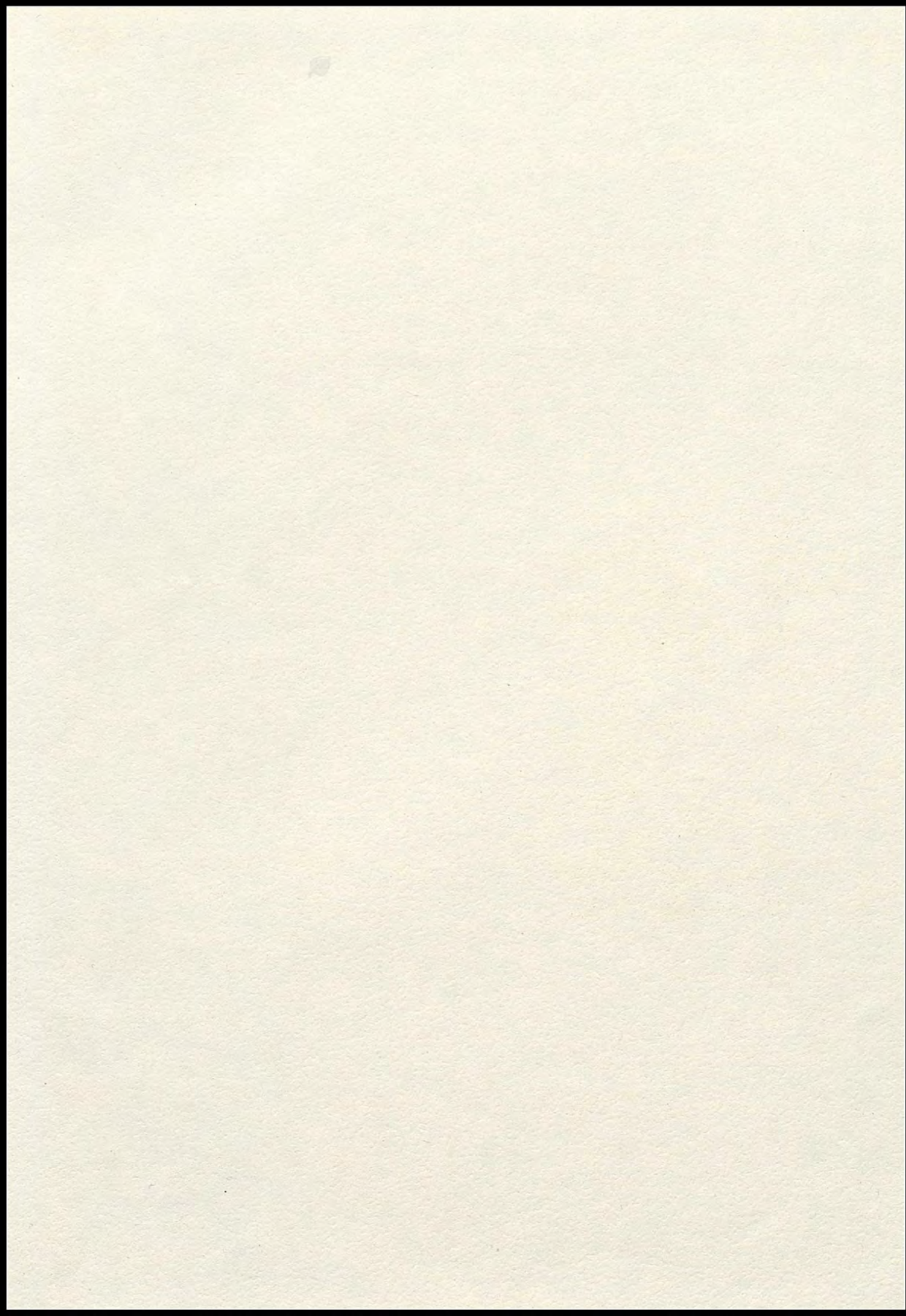





  
AMERICAN YEARBOOK  
COMPANY  
HARTFORD, CONNECTICUT