

<p>P-11</p> <p>I. IDENTIFICATION</p>	<p>PROPERTY NAME:</p> <p>STREET ADDRESS: <u>913 S. Washington St.</u></p> <p>PRESENT OWNER: <u>Jack Tanner</u></p> <p>CITY: <u>Quitman</u></p> <p>CURRENT USE: <u>Residence</u></p> <p>U.S.G.S. QUADRANGLE <u>Quitman</u></p> <p>V.B.D. OR TAX MAP NUMBER: <u>Q 14 909</u></p>	<p>HISTORIC NAME:</p> <p>CITY: <u>Quitman</u></p> <p>MAILING ADDRESS: <u>621 W. Court St.</u></p> <p>STATE: <u>Ga</u> ZIP CODE: <u>31643</u></p> <p>ACREAGE:</p> <p>U.T.M. REFERENCE:</p>
<p>II. DESCRIPTION</p>	<p>ARCHITECTURAL DESCRIPTION AND PRESENT CONDITION:</p> <p><u>One story house, rectangular plan, gabled roof with exposed rafters. Hipped porch w/ square posts. Shiplap siding. Sash windows w/ 2/2 lights. Set on brick piers. Fair condition.</u></p>	
<p>III. HISTORY</p>	<p>ORIGINAL OWNER:</p> <p>ARCHITECT/BUILDER:</p> <p>DATE OF CONSTRUCTION: <u>c. 1925</u></p> <p>HISTORICAL NARRATIVE (FROM ORIGINS TO PRESENT):</p> <p><u>This area developed by black residents from app. 1900-1920.</u></p>	<p>ORIGINAL USE: <u>Residence</u></p> <p>HISTORIC ACREAGE:</p> <p>DATE(S) OF ALTERATIONS:</p>
<p>IV. SIGNIFICANCE</p>	<p>N.R. AREA(S) OF SIGNIFICANCE: _____ LEVEL: _____</p> <p>STATEMENT OF SIGNIFICANCE (ARCHITECTURAL AND HISTORICAL):</p> <p><u>Significant as part of a potential National Register historic district, located east of S. Court St. and south of the SCL railroad tracks.</u></p>	
<p>V. SOURCES</p>	<p>FORM PREPARED BY: <u>Smith, Bartholomew</u></p> <p>ADDRESS: <u>327 Savannah Ave. Valdosta, Ga. 31601</u></p> <p>REPRESENTATION IN EXISTING SURVEYS:</p> <p>SOURCES OF INFORMATION: <u>'30 Sanborn Map</u></p>	<p>ORGANIZATION: <u>South Georgia Area Planning and Development Commission</u></p> <p>TELEPHONE NUMBER: <u>912-247-3454 or 3494</u></p>

PHOTOGRAPHER: *Paula Parker*

DATE: *Feb.* 1981

ROLL NO. *11* FRAME NO. NEGATIVES FILED AT: *South Georgia APDC*

DIRECTION PHOTOGRAPHER FACING:

USE SPACE BELOW FOR CONTINUATION FROM FRONT, SKETCH PLANS OR MAPS, ADDITIONAL COMMENTS, ETC.

1900
The City of
VALDOSTA
Georgia
Historical Society



<p>P II I. IDENTIFICATION</p>	<p>PROPERTY NAME: STREET ADDRESS: <u>Beulah Baptist Church</u> <u>1012 S. Washington St.</u> PRESENT OWNER: <u>Beulah Baptist Church</u> CITY: <u>Quitman</u> CURRENT USE: <u>church</u> U.S.G.S. QUADRANGLE <u>Quitman</u> V.B.D. OR TAX MAP NUMBER: <u>015 45</u></p>	<p>HISTORIC NAME: CITY: <u>Quitman</u> MAILING ADDRESS: <u>same</u> STATE: <u>Ga</u> ZIP CODE: <u>31643</u> ACREAGE: U.T.M. REFERENCE:</p>
<p>II. DESCRIPTION</p>	<p>ARCHITECTURAL DESCRIPTION AND PRESENT CONDITION: <u>Church bldg. (red brick) of irregular plan. Multigabled roof. Decorative exposed rafters. shingles in gables. Pointed arch stained glass windows and pointed arched double doors. Square bell tower. Fair condition.</u></p>	
<p>III. HISTORY</p>	<p>ORIGINAL OWNER: <u>Beulah Baptist church</u> ARCHITECT/BUILDER: DATE OF CONSTRUCTION: <u>built 1916</u> <u>organized 1869</u> HISTORICAL NARRATIVE (FROM ORIGINS TO PRESENT): <u>The area developed residentially by black families from app. 1900-1945. Has always been a black church</u></p>	<p>ORIGINAL USE: <u>church</u> HISTORIC ACREAGE: DATE(S) OF ALTERATIONS: <u>1982 (The rear of the church has been added to - it reflects the original design in every way)</u></p>
<p>IV. SIGNIFICANCE</p>	<p>N.R. AREA(S) OF SIGNIFICANCE: STATEMENT OF SIGNIFICANCE (ARCHITECTURAL AND HISTORICAL): <u>Significant as part of a potential National Register historic district, south of the SCL tracks and east of S. Court St.</u></p>	<p>LEVEL: </p>
<p>V. SOURCES</p>	<p>FORM PREPARED BY: <u>Smith, Bartholomew</u> ADDRESS: <u>327 Savannah Ave. Valdosta, Ga. 31601</u> REPRESENTATION IN EXISTING SURVEYS: SOURCES OF INFORMATION: <u>30 Sanborn Map</u></p>	<p>ORGANIZATION: <u>South Georgia Area Planning and Development Commission</u> TELEPHONE NUMBER: <u>912-247-3454 or 3494</u></p>



I. IDENTIFICATION

II. DESCRIPTION

III. HISTORY

IV. SIGNIFICANCE

V. SOURCES

PROPERTY NAME:

HISTORIC NAME:

STREET ADDRESS: 1008 S. WashingtonCITY: QuitmanPRESENT OWNER: Beulah Baptist Church

MAILING ADDRESS:

CITY: QuitmanSTATE: GaZIP CODE: 31693CURRENT USE: Residence

ACREAGE:

U.S.G.S. QUADRANGLE Quitman

U.T.M. REFERENCE:

V.B.D. OR TAX MAP NUMBER: Q 15 195

ARCHITECTURAL DESCRIPTION AND PRESENT CONDITION:

One story house of square plan. Hip roof w/ exposed rafters. Full width porch with tapered square posts. Clapboard siding. Sash windows with 2/2 lights. Transom and sidelights. Set on brick piers. Fair condition.

ORIGINAL OWNER:

ORIGINAL USE: Residence

ARCHITECT/BUILDER:

HISTORIC ACREAGE:

DATE OF CONSTRUCTION: c. 1905 - 1910

DATE(S) OF ALTERATIONS:

HISTORICAL NARRATIVE (FROM ORIGINS TO PRESENT):

This area developed by black residents from app. 1900 - 1920.



N.R. AREA(S) OF SIGNIFICANCE:

LEVEL:

STATEMENT OF SIGNIFICANCE (ARCHITECTURAL AND HISTORICAL):

Significant as part of a potential National Register historic district, south of the SCL railroad tracks and east of S. Court St.

FORM PREPARED BY: Smith, BartholomewORGANIZATION: South Georgia Area Planning and Development Commission

ADDRESS:

TELEPHONE NUMBER:

327 Savannah Ave. Valdosta, Ga. 31601

912-247-3454 or 3494

REPRESENTATION IN EXISTING SURVEYS:

SOURCES OF INFORMATION: 30 Sanborn Map

PHOTOGRAPHER: *Paula Parker*

DATE: *Feb* 1981

ROLL NO. *11* FRAME NO. NEGATIVES FILED AT: South Georgia APDC

DIRECTION PHOTOGRAPHER FACING:

USE SPACE BELOW FOR CONTINUATION FROM FRONT, SKETCH PLANS OR MAPS, ADDITIONAL COMMENTS, ETC.



I. IDENTIFICATION	PROPERTY NAME:	HISTORIC NAME:
	STREET ADDRESS: <u>1009 S. Washington</u>	CITY: <u>Quitman</u>
	PRESENT OWNER: <u>Augusta Williams</u>	MAILING ADDRESS: <u>1007 S. Washington</u>
	CITY: <u>Quitman</u>	STATE: <u>Ga</u> ZIP CODE: <u>31643</u>
	CURRENT USE: <u>Residence</u>	ACREAGE:
	U.S.G.S. QUADRANGLE <u>Quitman</u>	U.T.M. REFERENCE:
	V.B.D. OR TAX MAP NUMBER: <u>Q 14 915</u>	

II. DESCRIPTION	ARCHITECTURAL DESCRIPTION AND PRESENT CONDITION: <u>Square plan house. Hipped, tin roof. Filled in shed porch. Central gable. Interior chimney. Shiplap siding. Sash windows with 212 lights. Set on brick piers. Fair condition.</u>
-----------------	--

III. HISTORY	ORIGINAL OWNER:	ORIGINAL USE: <u>Residence</u>
	ARCHITECT/BUILDER:	HISTORIC ACREAGE:
	DATE OF CONSTRUCTION: <u>c. 1915</u>	DATE(S) OF ALTERATIONS:
	HISTORICAL NARRATIVE (FROM ORIGINS TO PRESENT): <u>This area was settled by black residents from app. 1900-1910.</u>	

IV. SIGNIFICANCE	N.R. AREA(S) OF SIGNIFICANCE:	LEVEL:
	STATEMENT OF SIGNIFICANCE (ARCHITECTURAL AND HISTORICAL): <u>Significant as part of a potential National Register historic district, bound by Court St. on the west, and the SCL tracks on the north.</u>	

V. SOURCES	FORM PREPARED BY: <u>Smith, Bartholomew</u>	ORGANIZATION: <u>South Georgia Area Planning and Development Commission</u>
	ADDRESS: <u>327 Savannah Ave. Valdosta, Ga. 31601</u>	TELEPHONE NUMBER: <u>912-247-3454 or 3494</u>
	REPRESENTATION IN EXISTING SURVEYS: SOURCES OF INFORMATION: <u>'30 Sanborn Map</u>	

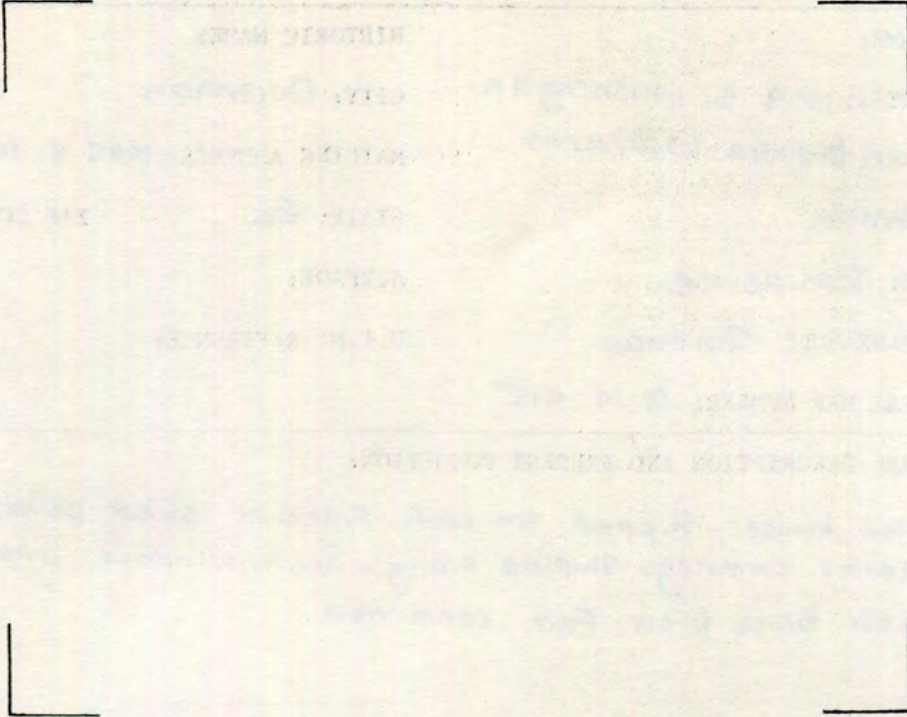

PHOTOGRAPHER: *Paula Parker*

DATE: *Feb.* 1981

ROLL NO. *11* FRAME NO. NEGATIVES FILED AT: South Georgia APDC

DIRECTION PHOTOGRAPHER FACING:

USE SPACE BELOW FOR CONTINUATION FROM FRONT, SKETCH PLANS OR MAPS, ADDITIONAL COMMENTS, ETC.

Faint, illegible text and markings, possibly bleed-through from the reverse side of the page.



P-11

I. IDENTIFICATION

PROPERTY NAME: _____ HISTORIC NAME: _____
 STREET ADDRESS: 1011 S. Washington St. CITY: Quitman
 PRESENT OWNER: Thomas Florence MAILING ADDRESS: _____
 CITY: Quitman STATE: Ga ZIP CODE: 31643
 CURRENT USE: Residence ACREAGE: _____
 U.S.G.S. QUADRANGLE Quitman U.T.M. REFERENCE: _____
 V.B.D. OR TAX MAP NUMBER: Q 14 916

II. DESCRIPTION

ARCHITECTURAL DESCRIPTION AND PRESENT CONDITION:
One story, square plan house w/ shiplap siding. Hipped, tin roof. Gabled dormers. Hipped porch with square posts. Sash windows with 2/2 lights. Interior chimneys. Fair condition.

III. HISTORY

ORIGINAL OWNER: _____ ORIGINAL USE: Residence
 ARCHITECT/BUILDER: _____ HISTORIC ACREAGE: _____
 DATE OF CONSTRUCTION: c. 1905 DATE(S) OF ALTERATIONS: _____
 HISTORICAL NARRATIVE (FROM ORIGINS TO PRESENT):
This area was settled by black residents from app. 1900-1920



IV. SIGNIFICANCE

N.R. AREA(S) OF SIGNIFICANCE: _____ LEVEL: _____
 STATEMENT OF SIGNIFICANCE (ARCHITECTURAL AND HISTORICAL):
Significant as part of a potential National Register historic district, bound by Court St. on the west and the SCL tracks on the north.

V. SOURCES

FORM PREPARED BY: Smith, Bartholomew ORGANIZATION: South Georgia Area Planning and Development Commission
 ADDRESS: 327 Savannah Ave. Valdosta, Ga. 31601 TELEPHONE NUMBER: 912-247-3454 or 3494
 REPRESENTATION IN EXISTING SURVEYS: _____
 SOURCES OF INFORMATION: '30 Sanborn Map

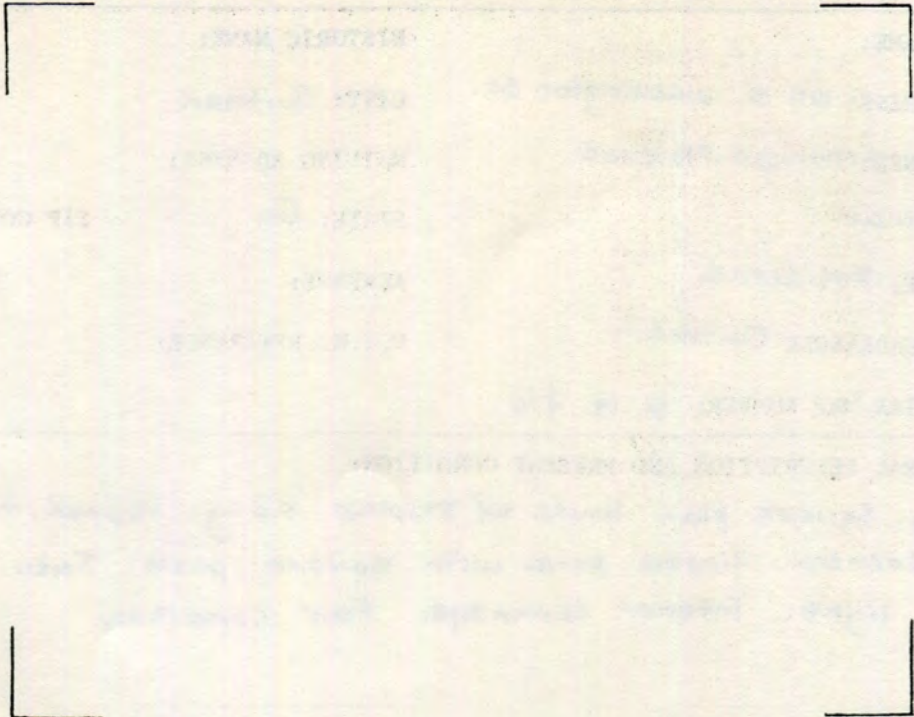

PHOTOGRAPHER: *Paula Parker*

DATE: *Feb.* 1981

ROLL NO. *11* FRAME NO. NEGATIVES FILED AT: *South Georgia APDC*

DIRECTION PHOTOGRAPHER FACING:

USE SPACE BELOW FOR CONTINUATION FROM FRONT, SKETCH PLANS OR MAPS, ADDITIONAL COMMENTS, ETC.

Faint, illegible text and markings at the bottom of the page, possibly bleed-through from the reverse side.



P-11 I. IDENTIFICATION	PROPERTY NAME: STREET ADDRESS: <u>1101 S. Washington</u> PRESENT OWNER: <u>Henry Brison</u> CITY: <u>Quitman</u> CURRENT USE: <u>Residence</u> U.S.G.S. QUADRANGLE <u>Quitman</u> V.B.D. OR TAX MAP NUMBER: <u>A 14 920</u>	HISTORIC NAME: CITY: <u>Quitman</u> MAILING ADDRESS: <u>Same</u> STATE: <u>Ga</u> ZIP CODE: <u>31693</u> ACREAGE: U.T.M. REFERENCE:
II. DESCRIPTION	ARCHITECTURAL DESCRIPTION AND PRESENT CONDITION: <p><u>Rectangular plan house. Hipped roof with curved exposed rafters. Hipped dormer. Tapered square posts. clapboard siding. Sash windows with 1/1 lights. Transom and sidelights. Set on high brick piers. Fair condition</u></p>	
III. HISTORY	ORIGINAL OWNER: ARCHITECT/BUILDER: DATE OF CONSTRUCTION: <u>c. 1910-1915</u> HISTORICAL NARRATIVE (FROM ORIGINS TO PRESENT):	ORIGINAL USE: <u>Residence</u> HISTORIC ACREAGE: DATE(S) OF ALTERATIONS:
IV. SIGNIFICANCE	N.R. AREA(S) OF SIGNIFICANCE: LEVEL: STATEMENT OF SIGNIFICANCE (ARCHITECTURAL AND HISTORICAL): <p><u>Significant as part of a potential National Register historic district, located east of S. Court St. and south of the SCL railroad tracks.</u></p>	
V. SOURCES	FORM PREPARED BY: <u>Smith, Bartholomew</u> ADDRESS: <u>327 Savannah Ave. Valdosta, Ga. 31601</u> REPRESENTATION IN EXISTING SURVEYS: SOURCES OF INFORMATION: <u>'30 Sanborn Map</u>	ORGANIZATION: <u>South Georgia Area Planning and Development Commission</u> TELEPHONE NUMBER: <u>912-247-3454 or 3494</u>



PHOTOGRAPHER: *Paula Parker*

DATE: *Feb.* 1981

ROLL NO. *11* FRAME NO. NEGATIVES FILED AT: *South Georgia APDC*

DIRECTION PHOTOGRAPHER FACING:

USE SPACE BELOW FOR CONTINUATION FROM FRONT, SKETCH PLANS OR MAPS, ADDITIONAL COMMENTS, ETC.



P-11
I. IDENTIFICATION

PROPERTY NAME:

HISTORIC NAME:

STREET ADDRESS: 1103 S. Washington St.CITY: QuitmanPRESENT OWNER: Henry BrinsonMAILING ADDRESS: 1101 S. WashingtonCITY: QuitmanSTATE: GaZIP CODE: 31643CURRENT USE: Residence

ACREAGE:

U.S.G.S. QUADRANGLE Quitman

U.T.M. REFERENCE:

V.B.D. OR TAX MAP NUMBER: A 14 421

II. DESCRIPTION

ARCHITECTURAL DESCRIPTION AND PRESENT CONDITION:

Double pen, rectangular plan; Gabled, tin roof. Shed porch with square posts. Shiplap siding. modern sash windows. Set on brick piers. Poor condition.

III. HISTORY

ORIGINAL OWNER:

ORIGINAL USE: Residence

ARCHITECT/BUILDER:

HISTORIC ACREAGE:

DATE OF CONSTRUCTION: c. 1915

DATE(S) OF ALTERATIONS:

HISTORICAL NARRATIVE (FROM ORIGINS TO PRESENT):

This area developed by black residents from app. 1900-1926.

IV. SIGNIFICANCE

N.R. AREA(S) OF SIGNIFICANCE:

LEVEL:

STATEMENT OF SIGNIFICANCE (ARCHITECTURAL AND HISTORICAL):

Significant as part of a potential National Register historic district, located east of S. Court St. and south of the SeC railroad tracks.



V. SOURCES

FORM PREPARED BY:
Smith, BartholomewORGANIZATION: South Georgia Area Planning and Development Commission

ADDRESS:

TELEPHONE NUMBER:

327 Savannah Ave. Valdosta, Ga. 31601912-247-3454 or 3494

REPRESENTATION IN EXISTING SURVEYS:

SOURCES OF INFORMATION: '30 Sanborn Map

PHOTOGRAPHER: *Paula Parker*

DATE: *Feb.* 1981

ROLL NO. *11* FRAME NO. NEGATIVES FILED AT: *South Georgia APDC*

DIRECTION PHOTOGRAPHER FACING:

USE SPACE BELOW FOR CONTINUATION FROM FRONT, SKETCH PLANS OR MAPS, ADDITIONAL COMMENTS, ETC.



I. IDENTIFICATION	PROPERTY NAME:	HISTORIC NAME:
	STREET ADDRESS: <u>1110 S. Washington St.</u>	CITY: <u>Quitman</u>
	PRESENT OWNER: <u>Brenda Brooks</u>	MAILING ADDRESS:
	CITY: <u>Quitman</u>	STATE: <u>Ga</u> ZIP CODE: <u>31643</u>
	CURRENT USE: <u>Residence</u>	ACREAGE:
	U.S.G.S. QUADRANGLE <u>Quitman</u>	U.T.M. REFERENCE:
	V.B.D. OR TAX MAP NUMBER: <u>Q 15 120</u>	



II. DESCRIPTION	ARCHITECTURAL DESCRIPTION AND PRESENT CONDITION: <u>One story house of square plan. Hipped, gabled tin roof. Surrounding hipped porch with square posts. Shiplap siding. Bay at right. Interior chimney. Sash windows with 2/2 lights. Transom and sidelights at door. Set on brick piers. Fair condition.</u>
-----------------	---

III. HISTORY	ORIGINAL OWNER:	ORIGINAL USE: <u>residence</u>
	ARCHITECT/BUILDER:	HISTORIC ACREAGE:
	DATE OF CONSTRUCTION: <u>c. 1910</u>	DATE(S) OF ALTERATIONS:
	HISTORICAL NARRATIVE (FROM ORIGINS TO PRESENT): <u>this area developed from app. 1900-1920 by black residents</u>	

IV. SIGNIFICANCE	N.R. AREA(S) OF SIGNIFICANCE:	LEVEL:
	STATEMENT OF SIGNIFICANCE (ARCHITECTURAL AND HISTORICAL): <u>Significant as part of a potential National Register historic district, bound by Court Street on the west and the SCL railroad tracks on the north.</u>	

V. SOURCES	FORM PREPARED BY: <u>Smith, Bartholomew</u>	ORGANIZATION: <u>South Georgia Area Planning and Development Commission</u>
	ADDRESS: <u>327 Savannah Ave. Valdosta, Ga. 31601</u>	TELEPHONE NUMBER: <u>912-247-3454 or 3494</u>
	REPRESENTATION IN EXISTING SURVEYS: SOURCES OF INFORMATION: <u>'30 Sanborn Map</u>	

PHOTOGRAPHER: *Paula Parker*

DATE: *Feb.* 1981

ROLL NO. *11* FRAME NO. NEGATIVES FILED AT: South Georgia APDC

DIRECTION PHOTOGRAPHER FACING:

USE SPACE BELOW FOR CONTINUATION FROM FRONT, SKETCH PLANS OR MAPS, ADDITIONAL COMMENTS, ETC.



I. IDENTIFICATION	PROPERTY NAME:	HISTORIC NAME:
	STREET ADDRESS: <u>1206 S. Washington St.</u>	CITY: <u>Quitman</u>
	PRESENT OWNER: <u>Rosa Mae Ford</u>	MAILING ADDRESS: <u>1208 S. Jefferson St.</u>
	CITY: <u>Quitman</u>	STATE: <u>Ga</u> ZIP CODE: <u>31643</u>
	CURRENT USE: <u>Residence</u>	ACREAGE:
	U.S.G.S. QUADRANGLE <u>Quitman</u>	U.T.M. REFERENCE:
	V.B.D. OR TAX MAP NUMBER: <u>Q 15 157</u>	

II. DESCRIPTION	ARCHITECTURAL DESCRIPTION AND PRESENT CONDITION: <u>One story house of rectangular plan, hipped roof with exposed rafters and brackets. Tapered square porch posts. Clapboard siding. Sash windows with 212 lights. Interior chimney. Set on brick piers. Fair condition.</u>
-----------------	--

III. HISTORY	ORIGINAL OWNER:	ORIGINAL USE: <u>Residence</u>	
	ARCHITECT/BUILDER:	HISTORIC ACREAGE:	
	DATE OF CONSTRUCTION: <u>c. 1915-1920</u>	DATE(S) OF ALTERATIONS:	
	HISTORICAL NARRATIVE (FROM ORIGINS TO PRESENT): <u>This neighborhood developed from app. 1900-1920 by black residents.</u>		

IV. SIGNIFICANCE	N.R. AREA(S) OF SIGNIFICANCE:	LEVEL:
	STATEMENT OF SIGNIFICANCE (ARCHITECTURAL AND HISTORICAL): Significant as part of a potential National Register historic district, bound by <u>Court St. on the west</u> and the <u>SCL tracks on the north.</u>	

V. SOURCES	FORM PREPARED BY: <u>Smith, Bartholomew</u>	ORGANIZATION: <u>South Georgia Area Planning and Development Commission</u>
	ADDRESS: <u>327 Savannah Ave. Valdosta, Ga. 31601</u>	TELEPHONE NUMBER: <u>912-247-3454 or 3494</u>
	REPRESENTATION IN EXISTING SURVEYS:	
	SOURCES OF INFORMATION: <u>'30 Sanborn Map</u>	

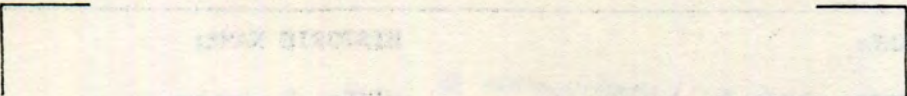

PHOTOGRAPHER: *Paula Parker*

DATE: *Feb.* 1981

ROLL NO. *11* FRAME NO. NEGATIVES FILED AT: *South Georgia APDC*

DIRECTION PHOTOGRAPHER FACING:

USE SPACE BELOW FOR CONTINUATION FROM FRONT, SKETCH PLANS OR MAPS, ADDITIONAL COMMENTS, ETC.



COUNTY: Brooks

NO. 460

GEORGIA ARCHITECTURAL AND HISTORIC PROPERTIES SURVEY-INVENTORY FORM

P-11
I. IDENTIFICATION

PROPERTY NAME: _____ HISTORIC NAME: _____
 STREET ADDRESS: 1301 S. Washington CITY: Quitman
 PRESENT OWNER: Maceo Horne MAILING ADDRESS: _____
 CITY: Quitman STATE: Ga ZIP CODE: 31643
 CURRENT USE: Residence ACREAGE: _____
 U.S.G.S. QUADRANGLE Quitman U.T.M. REFERENCE: _____
 V.B.D. OR TAX MAP NUMBER: D 15 168

II. DESCRIPTION

ARCHITECTURAL DESCRIPTION AND PRESENT CONDITION:
One story rectangular plan, shiplap sided house. Gabled roof with exposed rafters. Round cypress porch posts. Exterior chimney. Sash windows with 6/6 lights. Fair condition.

III. HISTORY

ORIGINAL OWNER: _____ ORIGINAL USE: Residence
 ARCHITECT/BUILDER: _____ HISTORIC ACREAGE: _____
 DATE OF CONSTRUCTION: c 1925 DATE(S) OF ALTERATIONS: _____
 HISTORICAL NARRATIVE (FROM ORIGINS TO PRESENT): _____

IV. SIGNIFICANCE

N.R. AREA(S) OF SIGNIFICANCE: _____ LEVEL: _____
 STATEMENT OF SIGNIFICANCE (ARCHITECTURAL AND HISTORICAL):
Significant as part of a potential National Register historic district, bound by the SCL tracks on the north and Court St. on the west.



V. SOURCES

FORM PREPARED BY: Smith, Bartholomew ORGANIZATION: South Georgia Area Planning and Development Commission
 ADDRESS: 327 Savannah Ave. Valdosta, Ga. 31601 TELEPHONE NUMBER: 912-247-3454 or 3494
 REPRESENTATION IN EXISTING SURVEYS: _____
 SOURCES OF INFORMATION: '30 Sanborn Map

PHOTOGRAPHER: *Paula Parker*

DATE: *Feb.* 1981

ROLL NO. *11* FRAME NO. NEGATIVES FILED AT: South Georgia APDC

DIRECTION PHOTOGRAPHER FACING:

USE SPACE BELOW FOR CONTINUATION FROM FRONT, SKETCH PLANS OR MAPS, ADDITIONAL COMMENTS, ETC.



p-11 I. IDENTIFICATION	PROPERTY NAME: STREET ADDRESS: <u>1307 S. Washington</u> PRESENT OWNER: <u>Geraldine Glynn</u> CITY: <u>Quitman</u> CURRENT USE: <u>Residence</u> U.S.G.S. QUADRANGLE <u>Quitman</u> V.B.D. OR TAX MAP NUMBER: <u>Q 14 432</u>	HISTORIC NAME: CITY: <u>Quitman</u> MAILING ADDRESS: STATE: <u>Ga</u> ZIP CODE: <u>31643</u> ACREAGE: U.T.M. REFERENCE:
II. DESCRIPTION	ARCHITECTURAL DESCRIPTION AND PRESENT CONDITION: <u>one story rectangular plan house. Hip tin roof with exposed rafters. Shed porch w/ tapered square posts. Hipped dormer. Clapboard siding. Sash windows w/ 2/2 lights. Set on brick piers. Fair condition.</u>	
III. HISTORY	ORIGINAL OWNER: ARCHITECT/BUILDER: DATE OF CONSTRUCTION: <u>c. 1915</u> HISTORICAL NARRATIVE (FROM ORIGINS TO PRESENT): <u>This area developed by black residents around 1900-1915.</u>	ORIGINAL USE: <u>Residence</u> HISTORIC ACREAGE: DATE(S) OF ALTERATIONS:
IV. SIGNIFICANCE	N.R. AREA(S) OF SIGNIFICANCE: LEVEL: STATEMENT OF SIGNIFICANCE (ARCHITECTURAL AND HISTORICAL): <u>Significant as part of a potential National Register historic district, located west east of S. Court St. and south of the SCL railroad tracks.</u>	
V. SOURCES	FORM PREPARED BY: <u>Smith, Bartholomew</u> ADDRESS: <u>327 Savannah Ave. Valdosta, Ga. 31601</u> REPRESENTATION IN EXISTING SURVEYS: SOURCES OF INFORMATION: <u>'30 Sanborn map</u>	ORGANIZATION: <u>South Georgia Area Planning and Development Commission</u> TELEPHONE NUMBER: <u>912-247-3454 or 3494</u>



PHOTOGRAPHER: *Paula Parker*

DATE: *Feb.* 1981

ROLL NO. *11* FRAME NO. NEGATIVES FILED AT: South Georgia APDC

DIRECTION PHOTOGRAPHER FACING:

USE SPACE BELOW FOR CONTINUATION FROM FRONT, SKETCH PLANS OR MAPS, ADDITIONAL COMMENTS, ETC.



P-11

I. IDENTIFICATION

PROPERTY NAME:

HISTORIC NAME:

STREET ADDRESS: **1308 S. Washington**CITY: **Quitman**PRESENT OWNER: **Aran Adams**

MAILING ADDRESS:

CITY: **Quitman**STATE: **Ga**ZIP CODE: **31643**CURRENT USE: **Residence**

ACREAGE:

U.S.G.S. QUADRANGLE **Quitman**

U.T.M. REFERENCE:

V.B.D. OR TAX MAP NUMBER: **Q 15 171**

II. DESCRIPTION

ARCHITECTURAL DESCRIPTION AND PRESENT CONDITION:

one story irregular plan house with hipped, gabled, tin roof. Shed porch with square posts. Interior chimney. Shiplap siding. Sash windows w/ll lights. Small addition at front. Set on brick piers. fair condition.

III. HISTORY

ORIGINAL OWNER:

ORIGINAL USE: **Residence**

ARCHITECT/BUILDER:

HISTORIC ACREAGE:

DATE OF CONSTRUCTION: **c. 1915-1920**

DATE(S) OF ALTERATIONS:

HISTORICAL NARRATIVE (FROM ORIGINS TO PRESENT):

this area developed by black residents from app. 1900-1920.

IV. SIGNIFICANCE

N.R. AREA(S) OF SIGNIFICANCE:

LEVEL:

STATEMENT OF SIGNIFICANCE (ARCHITECTURAL AND HISTORICAL):

Significant as part of a potential National Register historic district, located east of S. Court St. and south of the SCL railroad tracks.

V. SOURCES

FORM PREPARED BY:
Smith, BartholomewORGANIZATION: **South Georgia Area Planning and Development Commission**

ADDRESS:

TELEPHONE NUMBER:

327 Savannah Ave. Valdosta, Ga. 31601**912-247-3454 or 3494**

REPRESENTATION IN EXISTING SURVEYS:

SOURCES OF INFORMATION: **30 Sanborn Map**

PHOTOGRAPHER: *Paula Parker*

DATE: *Feb.* 1981

ROLL NO. *11* FRAME NO. NEGATIVES FILED AT: South Georgia APDC

DIRECTION PHOTOGRAPHER FACING:

USE SPACE BELOW FOR CONTINUATION FROM FRONT, SKETCH PLANS OR MAPS, ADDITIONAL COMMENTS, ETC.



F-26

I. IDENTIFICATION

PROPERTY NAME: HISTORIC NAME: Quitman High School
 STREET ADDRESS: 400 N. Webster CITY: Quitman
 PRESENT OWNER: City of Quitman MAILING ADDRESS:
 CITY: STATE: ZIP CODE:
 CURRENT USE: grammar school ACREAGE: app. 250' x 250'
 U.S.G.S. QUADRANGLE Quitman U.T.M. REFERENCE:
 V.B.D. OR TAX MAP NUMBER: Q 18 140

II. DESCRIPTION

ARCHITECTURAL DESCRIPTION AND PRESENT CONDITION:
Three story rectangular plan brick building. Pilasters. Sash windows with 6/6 lights. Transom over double doors. Central parapet, arched entrances. Fair condition.

III. HISTORY

ORIGINAL OWNER: Quitman School System ORIGINAL USE: Quitman High School
 ARCHITECT/BUILDER: HISTORIC ACREAGE: 250' x 250'
 DATE OF CONSTRUCTION: 1921 DATE(S) OF ALTERATIONS: gymnasium added at a cost of \$125,000 in 1929. Has been demolished recently.
 HISTORICAL NARRATIVE (FROM ORIGINS TO PRESENT):
In 1921, at the building of the new high school, there were 324 students enrolled.

IV. SIGNIFICANCE

N.R. AREA(S) OF SIGNIFICANCE: LEVEL:
 STATEMENT OF SIGNIFICANCE (ARCHITECTURAL AND HISTORICAL):
Not Significant as a typical example of a southern small town high school of the 20's.
Significant as part of a potential National Register historic district, the building lies too far out of what has possibilities for a district.

V. SOURCES

FORM PREPARED BY: Smith, Bartholomew ORGANIZATION: South Georgia Area Planning and Development Commission
 ADDRESS: 327 Savannah Ave. Valdosta, Ga. 31601 TELEPHONE NUMBER: 912-247-3454 or 3494
 REPRESENTATION IN EXISTING SURVEYS:
 SOURCES OF INFORMATION: A History of Brooks Co. p. 357

PHOTOGRAPHER: *Frecla Smith*

DATE: *Feb* 1981

ROLL NO. *26* FRAME NO. NEGATIVES FILED AT: South Georgia APDC

DIRECTION PHOTOGRAPHER FACING:

USE SPACE BELOW FOR CONTINUATION FROM FRONT, SKETCH PLANS OR MAPS, ADDITIONAL COMMENTS, ETC.

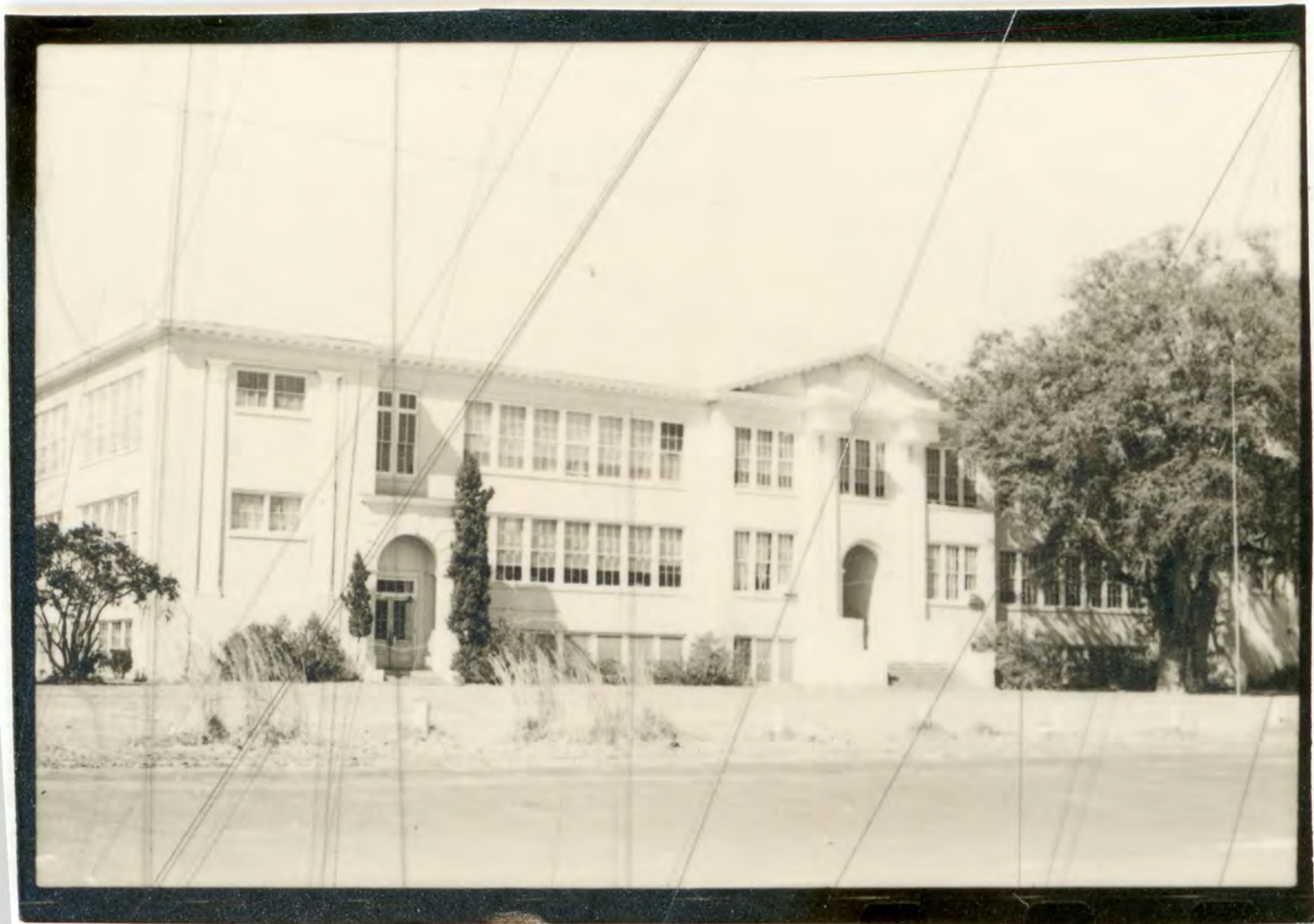

I. IDENTIFICATION

PROPERTY NAME:

HISTORIC NAME:

STREET ADDRESS: 109 - 105 W. (street unknown) CITY: Quitman

(road runs by the SCL tracks)

PRESENT OWNER: Macon L. Barkley Jr.

MAILING ADDRESS:

CITY: Quitman Dolly Brown

STATE: Ga

ZIP CODE: 31643

CURRENT USE: Residences

ACREAGE:

U.S.G.S. QUADRANGLE Quitman

U.T.M. REFERENCE:

V.B.D. OR TAX MAP NUMBER: Q 14 190 and 191



II. DESCRIPTION

ARCHITECTURAL DESCRIPTION AND PRESENT CONDITION:

Saddlebags - Two houses, gabled tin roof. Clapboard siding. Sash windows with 6/6 lights. Interior chimney. Set on brick piers. Poor condition.

III. HISTORY

ORIGINAL OWNER:

ORIGINAL USE: Residences

ARCHITECT/BUILDER:

HISTORIC ACREAGE:

DATE OF CONSTRUCTION: c. 1900

DATE(S) OF ALTERATIONS:

HISTORICAL NARRATIVE (FROM ORIGINS TO PRESENT):

these houses were obviously used by lower income residents - and settled by app. 1900-1915.

IV. SIGNIFICANCE

N.R. AREA(S) OF SIGNIFICANCE:

LEVEL:

STATEMENT OF SIGNIFICANCE (ARCHITECTURAL AND HISTORICAL):

NOT Significant as part of a potential National Register historic district,

there aren't enough older houses of historic value to form a district.

V. SOURCES

FORM PREPARED BY: Smith, Bartholomew

ORGANIZATION: South Georgia Area Planning and Development Commission

ADDRESS:

TELEPHONE NUMBER:

327 Savannah Ave. Valdosta, Ga. 31601

912-247-3454 or 3494

REPRESENTATION IN EXISTING SURVEYS:

SOURCES OF INFORMATION: '30 Sanborn Map

PHOTOGRAPHER: *Freda Smith*

DATE: *Feb.* 1981

ROLL NO. *27* FRAME NO. NEGATIVES FILED AT: South Georgia APDC

DIRECTION PHOTOGRAPHER FACING:

USE SPACE BELOW FOR CONTINUATION FROM FRONT, SKETCH PLANS OR MAPS, ADDITIONAL COMMENTS, ETC.

