

COUNTY: Brooks

NO. 358

GEORGIA ARCHITECTURAL AND HISTORIC PROPERTIES SURVEY-INVENTORY FORM

F-26

I. IDENTIFICATION

PROPERTY NAME: _____ HISTORIC NAME: _____
STREET ADDRESS: 402 W. Screven St. CITY: Quitman
PRESENT OWNER: Mrs. Nellie W. Willis MAILING ADDRESS: _____
CITY: Quitman STATE: Ga ZIP CODE: 31643
CURRENT USE: Residence ACREAGE: _____
U.S.G.S. QUADRANGLE Quitman U.T.M. REFERENCE: _____
V.B.D. OR TAX MAP NUMBER: Q 29 328

II. DESCRIPTION

ARCHITECTURAL DESCRIPTION AND PRESENT CONDITION:
Georgian plan house with hipped, gabled roof. Shed porch (screened)
Clapboard siding. Sash windows with 1/1 lights. Interior chimneys
Set on brick piers. Good condition.

III. HISTORY

ORIGINAL OWNER: _____ ORIGINAL USE: Residence
ARCHITECT/BUILDER: _____ HISTORIC ACREAGE: _____
DATE OF CONSTRUCTION: c. 1910 DATE(S) OF ALTERATIONS: _____
HISTORICAL NARRATIVE (FROM ORIGINS TO PRESENT):
This house is one of many of the fine early 20th century
homes on W. Screven St.

IV. SIGNIFICANCE

N.R. AREA(S) OF SIGNIFICANCE: _____ LEVEL: _____
STATEMENT OF SIGNIFICANCE (ARCHITECTURAL AND HISTORICAL):
Significant as part of a potential
National Register historic district,
along Screven St and both
north and south of Screven,
including the commercial area.

V. SOURCES

FORM PREPARED BY: Smith, Bartholomew ORGANIZATION: South Georgia Area Planning
and Development Commission
ADDRESS: 327 Savannah Ave. Valdosta, Ga. 31601 TELEPHONE NUMBER: 912-247-3454 or 3494
REPRESENTATION IN EXISTING SURVEYS: _____
SOURCES OF INFORMATION: '30 Sanborn Map

PHOTOGRAPHER: *Freda Smith*

DATE: *Feb* 1981

ROLL NO. *26* FRAME NO. NEGATIVES FILED AT: South Georgia APDC

DIRECTION PHOTOGRAPHER FACING:

USE SPACE BELOW FOR CONTINUATION FROM FRONT, SKETCH PLANS OR MAPS, ADDITIONAL COMMENTS, ETC.



N WARREN ST

W SCREVEN ST

STOP

COUNTY: Brooks

NO. 359

GEORGIA ARCHITECTURAL AND HISTORIC PROPERTIES SURVEY-INVENTORY FORM

I. IDENTIFICATION

PROPERTY NAME:

HISTORIC NAME:

STREET ADDRESS: 403 w. Screven

CITY: Quitman

PRESENT OWNER: Holwell & Holwell

MAILING ADDRESS:

CITY: Quitman

STATE: Ga

ZIP CODE: 31643

CURRENT USE: Residence (apartments)

ACREAGE:

U.S.G.S. QUADRANGLE Quitman

U.T.M. REFERENCE:

V.B.D. OR TAX MAP NUMBER: Q 19 15

II. DESCRIPTION

ARCHITECTURAL DESCRIPTION AND PRESENT CONDITION:

Large two story house of irregular plan. Hipped and gabled tin roof. Surrounding hipped porch with columns. Gabled dormer. Three sided bays on either side of entrance. Sash windows with 1/1 lights. Interior chimneys. Transom and sidelights with lots of beautiful leaded glass. Poor condition.

III. HISTORY

ORIGINAL OWNER: J. H. Malloy

ORIGINAL USE: Residence

ARCHITECT/BUILDER: J. H. Malloy

HISTORIC ACREAGE:

DATE OF CONSTRUCTION: 1910

DATE(S) OF ALTERATIONS:

HISTORICAL NARRATIVE (FROM ORIGINS TO PRESENT):

Built in 1910 and occupied by the J.H. Malloy family. Converted into four rental apartments in 1946.



IV. SIGNIFICANCE

N.R. AREA(S) OF SIGNIFICANCE:

LEVEL:

STATEMENT OF SIGNIFICANCE (ARCHITECTURAL AND HISTORICAL):

Significant as part of a potential National Register historic district, a district along Screven and north of Screven also.

This house is significant for its architecture and its lovely leaded glass.

V. SOURCES

FORM PREPARED BY: Smith, Bartholomew

ORGANIZATION: South Georgia Area Planning and Development Commission

ADDRESS:

TELEPHONE NUMBER:

327 Savannah Ave. Valdosta, Ga. 31601

912-247-3454 or 3494

REPRESENTATION IN EXISTING SURVEYS:

SOURCES OF INFORMATION: '30 Sanborn Map

PHOTOGRAPHER: *Freda Smith*

DATE: *Feb.* 1981

ROLL NO. *26* FRAME NO. NEGATIVES FILED AT: South Georgia APDC

DIRECTION PHOTOGRAPHER FACING:

USE SPACE BELOW FOR CONTINUATION FROM FRONT, SKETCH PLANS OR MAPS, ADDITIONAL COMMENTS, ETC.



P-15

I. IDENTIFICATION

PROPERTY NAME: _____ HISTORIC NAME: _____
 STREET ADDRESS: 210 W. Screven CITY: Quitman
 PRESENT OWNER: James W. Lovett MAILING ADDRESS: same
 CITY: Quitman STATE: Ga ZIP CODE: 31643
 CURRENT USE: James Lovett Law Office ACREAGE: _____
 U.S.G.S. QUADRANGLE Quitman U.T.M. REFERENCE: _____
 V.B.D. OR TAX MAP NUMBER: Q 20 1331



II. DESCRIPTION

ARCHITECTURAL DESCRIPTION AND PRESENT CONDITION:
Rectangular, with gabled and hipped roof, exposed rafters. Clapboard siding, Shed dormer. Sash lights with 2/2 lights, interior chimneys, Brick piers. Good condition.

III. HISTORY

ORIGINAL OWNER: W.H. Kitchens unknown ORIGINAL USE: Residence
 ARCHITECT/BUILDER: _____ HISTORIC ACREAGE: _____
 DATE OF CONSTRUCTION: c. 1880 DATE(S) OF ALTERATIONS: _____
 HISTORICAL NARRATIVE (FROM ORIGINS TO PRESENT):
One of many large old homes on Screven St. which were built by wealthy families around the turn of the century. Shown on 1895 Sanborn map. Bought by the S.S. Bennett family in 1902. Sold in 1975 to W.H. Kitchens

IV. SIGNIFICANCE

N.R. AREA(S) OF SIGNIFICANCE: _____ LEVEL: _____
 STATEMENT OF SIGNIFICANCE (ARCHITECTURAL AND HISTORICAL):
Significant as part of a potential National Register historic district, a long Screven St, and north and south of it, including the commercial area.

V. SOURCES

FORM PREPARED BY: Smith, Bartholomew ORGANIZATION: South Georgia Area Planning and Development Commission
 ADDRESS: 327 Savannah Ave. Valdosta, Ga. 31601 TELEPHONE NUMBER: 912-247-3454 or 3494
 REPRESENTATION IN EXISTING SURVEYS: _____
 SOURCES OF INFORMATION: '30 Sanborn Map, Brooks County Deed Book, personal interviews

PROPERTY NO. [unclear]

ADDRESS: [unclear]

CITY: [unclear]

STATE: [unclear]

ZIP CODE: [unclear]

DATE OF PHOTOGRAPH: [unclear]

PHOTOGRAPHER: [unclear]

ROLL NO. [unclear] FRAME NO. [unclear]

NEGATIVES FILED AT: [unclear]

DIRECTION PHOTOGRAPHER FACING: [unclear]

PHOTOGRAPHER: *Paula Parker* DATE: *Feb. 1981*

ROLL NO. *15* FRAME NO. [unclear] NEGATIVES FILED AT: *South Georgia APDC*

DIRECTION PHOTOGRAPHER FACING: [unclear]

USE SPACE BELOW FOR CONTINUATION FROM FRONT, SKETCH PLANS OR MAPS, ADDITIONAL COMMENTS, ETC.



INCOME TAX
1961
Call and Book

W. SCHEVEN
WALKER

NO
PARKING
ANY
TIME

I. IDENTIFICATION

II. DESCRIPTION

III. HISTORY

IV. SIGNIFICANCE

V. SOURCES

F-26
 PROPERTY NAME:
 STREET ADDRESS: **409 W. Screven**
 PRESENT OWNER: **Jane Edwards**
 CITY: **Quitman**
 CURRENT USE: **Residence**
 U.S.G.S. QUADRANGLE **Quitman**
 V.B.D. OR TAX MAP NUMBER: **Q 19 14**

HISTORIC NAME:
 CITY: **Quitman**
 MAILING ADDRESS: **same**
 STATE: **Ga** ZIP CODE: **31643**
 ACREAGE:
 U.T.M. REFERENCE:

ARCHITECTURAL DESCRIPTION AND PRESENT CONDITION:
Two story house with hipped tin roof. Flared eaves. Large brackets - curved. Surrounding shed porch with square posts. Clapboard siding. Hipped dormer. Oval leaded glass window. Sash windows with 171 lights. Interior chimneys. Leaded glass sidelights. Oriental influences.

ORIGINAL OWNER: **H. Lane Young** ORIGINAL USE: **Residence**
 ARCHITECT/BUILDER:
 DATE OF CONSTRUCTION: **1911** DATE(S) OF ALTERATIONS:

HISTORICAL NARRATIVE (FROM ORIGINS TO PRESENT):
This is one of many large fine homes along W. Screven Avenue built in the early part of the 20th century. Mr. Young lived in the house until 1916; sold it to Carl Renschmidt around 1931. Sold to W.J. Booth in 1944. Booths lived there until it was sold to Mrs. Edwards, a daughter of W.J. Booth



LEVEL:

N.R. AREA(S) OF SIGNIFICANCE:
 STATEMENT OF SIGNIFICANCE (ARCHITECTURAL AND HISTORICAL):
 Significant as part of a potential National Register historic district, **one along Screven Avenue and north of it, and includes the commercial area.**
The architecture of this house is very unusual for this area.

FORM PREPARED BY: **Smith, Bartholomew** ORGANIZATION: **South Georgia Area Planning and Development Commission**
 ADDRESS: **327 Savannah Ave. Valdosta, Ga. 31601** TELEPHONE NUMBER: **912-247-3454 or 3494**
 REPRESENTATION IN EXISTING SURVEYS:
 SOURCES OF INFORMATION: **'30 Sanborn Map**

PHOTOGRAPHER: *Freda Smith*

DATE: *Feb.* 1981

ROLL NO. *26* FRAME NO. NEGATIVES FILED AT: South Georgia APDC

DIRECTION PHOTOGRAPHER FACING:

USE SPACE BELOW FOR CONTINUATION FROM FRONT, SKETCH PLANS OR MAPS, ADDITIONAL COMMENTS, ETC.



F-26

I. IDENTIFICATION

PROPERTY NAME: HISTORIC NAME: W. W. Walker property
 STREET ADDRESS: 506 w. Screven CITY: Quitman
 PRESENT OWNER: Dollie Wicker MAILING ADDRESS: same
 CITY: Quitman STATE: Ga ZIP CODE: 31643
 CURRENT USE: Residence ACREAGE:
 U.S.G.S. QUADRANGLE Quitman U.T.M. REFERENCE:
 V.B.D. OR TAX MAP NUMBER: Q 19 216

II. DESCRIPTION

ARCHITECTURAL DESCRIPTION AND PRESENT CONDITION:
Two story house of irregular plan. Hipped, gabled trn roof with brackets in eaves. Surrounding shed porch with coupled ionic columns. Dentil range. Clapboard siding. Sash windows with 1/1 lights. Leaded glass fanlight and sidelights. Interior chimneys. Bays on each side. Central balcony. Hipped dormer. Good condition.

III. HISTORY

ORIGINAL OWNER: William Webster Walker ORIGINAL USE: Residence
 ARCHITECT/BUILDER: Israel Byrd HISTORIC ACREAGE:
 DATE OF CONSTRUCTION: c. 1900-1905 DATE(S) OF ALTERATIONS:
 HISTORICAL NARRATIVE (FROM ORIGINS TO PRESENT):
This is one of many fine old homes on w. Screven that were built from around 1900-1915. It has been owned by the Walker family; descendants since it was built in 1907. Dr. Mrs. Roy Wicker have owned the house since 1976; partially renovated the interior, remodeling the kitchen, stairs, refinishing the oak paneling, rest paneling, stairway



LEVEL:

IV. SIGNIFICANCE

N.R. AREA(S) OF SIGNIFICANCE:
 STATEMENT OF SIGNIFICANCE (ARCHITECTURAL AND HISTORICAL):
 Significant as part of a potential National Register historic district, one on Screven St and north of it, and including the commercial. Significant architecturally - has beautiful leaded glass, and is in good condition.

V. SOURCES

FORM PREPARED BY: Smith, Bartholomew ORGANIZATION: South Georgia Area Planning and Development Commission
 ADDRESS: 327 Savannah Ave. Valdosta, Ga. 31601 TELEPHONE NUMBER: 912-247-3454 or 3494
 REPRESENTATION IN EXISTING SURVEYS:
 SOURCES OF INFORMATION: '30 Sanborn Map
Dollie W. Walker

PHOTOGRAPHER: *Freda Smith*

DATE: *Feb.* 1981

ROLL NO. *26* FRAME NO. NEGATIVES FILED AT: South Georgia APDC

DIRECTION PHOTOGRAPHER FACING:

USE SPACE BELOW FOR CONTINUATION FROM FRONT, SKETCH PLANS OR MAPS, ADDITIONAL COMMENTS, ETC.



PARKING
DURING
CHURCH
SERVICES

I. IDENTIFICATION

PROPERTY NAME: HISTORIC NAME: **The Bentley House**
 STREET ADDRESS: **508 W. Screven St.** CITY: **Quitman**
 PRESENT OWNER: **Mrs. Leonora Walker** MAILING ADDRESS: **same**
 CITY: **Quitman** STATE: **Ga** ZIP CODE: **31693**
 CURRENT USE: **Residence** ACREAGE:
 U.S.G.S. QUADRANGLE **Quitman** U.T.M. REFERENCE:
 V.B.D. OR TAX MAP NUMBER: **Q 19/217**

II. DESCRIPTION

ARCHITECTURAL DESCRIPTION AND PRESENT CONDITION:
Rectangular plan house. multigabled roof. Square porch posts. Gingerbread trim. Clapboard siding. Sash windows with 9/9 lights. Transom and sidelights. Set on brick piers. Double door. Good condition.

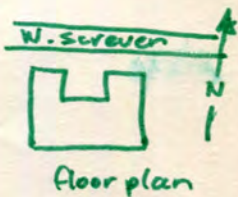

III. HISTORY

ORIGINAL OWNER: **Benjamin Bentley** ORIGINAL USE: **Residence**
 ARCHITECT/BUILDER: HISTORIC ACREAGE:
 DATE OF CONSTRUCTION: **c. 1865** DATE(S) OF ALTERATIONS:
 HISTORICAL NARRATIVE (FROM ORIGINS TO PRESENT):

This part of Screven St. contains many older fine homes, many of which are still in good condition.

The lot, distinguished as lot 19, was deeded April 1860 for Benjamin Bentley for \$150. Deed records from Dec. 9 1872 show that lots 19 & 26 were sold to James B. Finch for \$1500; contained the Bentley House. It had a separate dining room; kitchen connected to the main house by a porch. It was moved from the center of a two center lots when the adjacent house was built

IV. SIGNIFICANCE

N.R. AREA(S) OF SIGNIFICANCE: LEVEL:
 STATEMENT OF SIGNIFICANCE (ARCHITECTURAL AND HISTORICAL):
 Significant as part of a potential National Register historic district, along Screven St., and north and south of it, and including the commercial area.

V. SOURCES

FORM PREPARED BY: **Smith, Bartholomew** ORGANIZATION: **South Georgia Area Planning and Development Commission**
 ADDRESS: **327 Savannah Ave. Valdosta, Ga. 31601** TELEPHONE NUMBER: **912-247-3454 or 3494**
 REPRESENTATION IN EXISTING SURVEYS:
 SOURCES OF INFORMATION: **'30 Sanborn Map**

PHOTOGRAPHER: *Freda Smith*

DATE: *Feb.* 1981

ROLL NO. *26* FRAME NO. NEGATIVES FILED AT: South Georgia APDC

DIRECTION PHOTOGRAPHER FACING:

USE SPACE BELOW FOR CONTINUATION FROM FRONT, SKETCH PLANS OR MAPS, ADDITIONAL COMMENTS, ETC.



I. IDENTIFICATION

PROPERTY NAME: _____ HISTORIC NAME: _____
 STREET ADDRESS: 603 W. Screven CITY: Quitman
 PRESENT OWNER: D. B. McDonald MAILING ADDRESS: _____
 CITY: Quitman STATE: Ga ZIP CODE: 31643
 CURRENT USE: Residence ACREAGE: _____
 U.S.G.S. QUADRANGLE Quitman U.T.M. REFERENCE: _____
 V.B.D. OR TAX MAP NUMBER: Q 19 214

II. DESCRIPTION

ARCHITECTURAL DESCRIPTION AND PRESENT CONDITION:
Georgian plan - irregular floor plan. Hipped and gabled tin roof. Surrounding shed porch. (Screened) Shiplap siding. Palladian dormer. Sash windows with 2/2 lights. Interior chimneys. Good condition

III. HISTORY

ORIGINAL OWNER: Turner estate ORIGINAL USE: Residence
 ARCHITECT/BUILDER: _____ HISTORIC ACREAGE: _____
 DATE OF CONSTRUCTION: c. 1905-1910 DATE(S) OF ALTERATIONS: _____
 HISTORICAL NARRATIVE (FROM ORIGINS TO PRESENT):
This is one of numerous large fine homes on W. Screven, and many are still in excellent condition.
This property has been used for rental since the McDonalds bought it from the Turner Estate in 1952.

IV. SIGNIFICANCE

N.R. AREA(S) OF SIGNIFICANCE: _____ LEVEL: _____
 STATEMENT OF SIGNIFICANCE (ARCHITECTURAL AND HISTORICAL):
Significant as part of a potential National Register historic district, along Screven St and including the commercial area.

V. SOURCES

FORM PREPARED BY: Smith, Bartholomew ORGANIZATION: South Georgia Area Planning and Development Commission
 ADDRESS: 327 Savannah Ave. Valdosta, Ga. 31601 TELEPHONE NUMBER: 912-247-3454 or 3494
 REPRESENTATION IN EXISTING SURVEYS: _____
 SOURCES OF INFORMATION: '30 Sanborn Map. D. B. McDonald

PHOTOGRAPHER: *Freda Smith*

DATE: *Feb.* 1981

ROLL NO. *26* FRAME NO. NEGATIVES FILED AT: South Georgia APDC

DIRECTION PHOTOGRAPHER FACING:

USE SPACE BELOW FOR CONTINUATION FROM FRONT, SKETCH PLANS OR MAPS, ADDITIONAL COMMENTS, ETC.



COUNTY: Brooks

NO. 386

GEORGIA ARCHITECTURAL AND HISTORIC PROPERTIES SURVEY-INVENTORY FORM

P-15

I. IDENTIFICATION

PROPERTY NAME: _____ HISTORIC NAME: _____
STREET ADDRESS: 605 W. Screven CITY: Quitman
PRESENT OWNER: Marie Storey McDonald MAILING ADDRESS: Same
CITY: Quitman STATE: Ga ZIP CODE: 31643
CURRENT USE: Residence ACREAGE: _____
U.S.G.S. QUADRANGLE Quitman U.T.M. REFERENCE: _____
V.B.D. OR TAX MAP NUMBER: Q 19 213



II. DESCRIPTION

ARCHITECTURAL DESCRIPTION AND PRESENT CONDITION:
Georgian plan, rectangular with gabled and hipped roof. Shed porch with tapered square posts. Gash windows with 2/2 lights. Interior chimney's transom over door. Good condition.

III. HISTORY

ORIGINAL OWNER: Tillman Family ORIGINAL USE: Residence
ARCHITECT/BUILDER: Tom Folsom HISTORIC ACREAGE: _____
DATE OF CONSTRUCTION: c. 1905-1910 DATE(S) OF ALTERATIONS: _____
HISTORICAL NARRATIVE (FROM ORIGINS TO PRESENT):
This is one of many large older homes built by wealthier families along Screven St. in the early part of the 20th century.

IV. SIGNIFICANCE

N.R. AREA(S) OF SIGNIFICANCE: _____ LEVEL: _____
STATEMENT OF SIGNIFICANCE (ARCHITECTURAL AND HISTORICAL):
Significant as part of a potential National Register historic district, along Screven St. and north and south of it, including the downtown area.

V. SOURCES

FORM PREPARED BY: Smith, Bartholomew ORGANIZATION: South Georgia Area Planning and Development Commission
ADDRESS: 327 Savannah Ave. Valdosta, Ga. 31601 TELEPHONE NUMBER: 912-247-3454 or 3494
REPRESENTATION IN EXISTING SURVEYS: _____
SOURCES OF INFORMATION: '30 Sanborn Map

PHOTOGRAPHER:

Paula Parker

DATE:

Feb. 1981

ROLL NO. *15*

FRAME NO.

NEGATIVES FILED AT:

South Georgia APDC

DIRECTION PHOTOGRAPHER FACING:

USE SPACE BELOW FOR CONTINUATION FROM FRONT, SKETCH PLANS OR MAPS, ADDITIONAL COMMENTS, ETC.



COUNTY: *Brooks*

NO. 381

GEORGIA ARCHITECTURAL AND HISTORIC PROPERTIES SURVEY-INVENTORY FORM

D-15

I. IDENTIFICATION

PROPERTY NAME: *The Baum House*

HISTORIC NAME: *The Baum House*

STREET ADDRESS: *606 W. Screven*

CITY: *Quitman*

PRESENT OWNER: *Mrs. J.B. Baum*

MAILING ADDRESS: *same*

CITY: *Quitman*

STATE: *Ga*

ZIP CODE: *31643*

CURRENT USE: *Residence*

ACREAGE:

U.S.G.S. QUADRANGLE *Quitman*

U.T.M. REFERENCE:

V.B.D. OR TAX MAP NUMBER: *Q 19 218*

II. DESCRIPTION

ARCHITECTURAL DESCRIPTION AND PRESENT CONDITION:

Rectangular plan with hipped tin roof with clapboard siding. Gabled porch with square posts. Sash windows with 6/6 lights and shutters, interior chimneys, transoms and sidelights.

III. HISTORY

ORIGINAL OWNER: *Jacob Baum*

ORIGINAL USE: *Residence*

ARCHITECT/BUILDER:

HISTORIC ACREAGE:

DATE OF CONSTRUCTION: *c. 1860*

DATE(S) OF ALTERATIONS: *1865, 1904, 1930*

HISTORICAL NARRATIVE (FROM ORIGINS TO PRESENT):

this is one of many large older homes built by wealthier families along Screven St. in the early part of the 20th century.

IV. SIGNIFICANCE

N.R. AREA(S) OF SIGNIFICANCE:

LEVEL:

STATEMENT OF SIGNIFICANCE (ARCHITECTURAL AND HISTORICAL):

Significant as part of a potential National Register historic district,

along Screven St. and north and south of it, including the downtown area.

architecturally significant as a good example of a Greek Revival cottage. Historically significant as it was built on Quitman's first lot about (1860) (the town was founded in 1858).

V. SOURCES

FORM PREPARED BY: *Smith, Bartholomew*

ORGANIZATION: *South Georgia Area Planning and Development Commission*

ADDRESS:

TELEPHONE NUMBER:

327 Savannah Ave. Valdosta, Ga. 31601

912-247-3454 or 3494

REPRESENTATION IN EXISTING SURVEYS:

SOURCES OF INFORMATION: *'30 Sanborn Map*

Laura McMichael | Brooks Co. Hist. Society.

PHOTOGRAPHER: *Paula Parker* DATE: *Feb*, 1981
ROLL NO. *15* FRAME NO. NEGATIVES FILED AT: South Georgia APDC
DIRECTION PHOTOGRAPHER FACING:

USE SP

ETC.





P-15
I. IDENTIFICATION

PROPERTY NAME: _____ HISTORIC NAME: _____
STREET ADDRESS: 306 W. Screven CITY: Quitman
PRESENT OWNER: Judy H. Howell MAILING ADDRESS: same
CITY: Quitman STATE: Ga ZIP CODE: 31643
CURRENT USE: Residence ACREAGE: _____
U.S.G.S. QUADRANGLE Quitman U.T.M. REFERENCE: _____
V.B.D. OR TAX MAP NUMBER: Q 20 1330



II. DESCRIPTION

ARCHITECTURAL DESCRIPTION AND PRESENT CONDITION:
Two story with gabled roof, exposed rafters and brackets. Gabled porch with square brick columns. Brick and stucco siding. Sash windows with 3/1 lights. Transom and sidelights. Good condition.

III. HISTORY

ORIGINAL OWNER: Wilbur Oglesby ORIGINAL USE: Residence
ARCHITECT/BUILDER: Lloyd Greer HISTORIC ACREAGE: _____
DATE OF CONSTRUCTION: 1914 DATE(S) OF ALTERATIONS: _____
HISTORICAL NARRATIVE (FROM ORIGINS TO PRESENT):
One of many fine older homes along Screven St. built by the wealthier families in the early 20th century. - the Mr. and Mrs. Wilbur Oglesby family. Sold in 1922 to Mr. and Mrs. J.W. Oglesby, Jr. they stuccoed the exterior and added the red, tile roof. Later the tiles were changed to conventional material.

IV. SIGNIFICANCE

N.R. AREA(S) OF SIGNIFICANCE: _____ LEVEL: _____
STATEMENT OF SIGNIFICANCE (ARCHITECTURAL AND HISTORICAL):
Significant as part of a potential National Register historic district, along Screven St. and north and south of it, including the commercial area.

V. SOURCES

FORM PREPARED BY: Smith, Bartholomew ORGANIZATION: South Georgia Area Planning and Development Commission
ADDRESS: 327 Savannah Ave. Valdosta, Ga. 31601 TELEPHONE NUMBER: 912-247-3454 or 3494
REPRESENTATION IN EXISTING SURVEYS: _____
SOURCES OF INFORMATION: '20 sanborn Map
Quitman Free Press, Sept. 18, 1914.

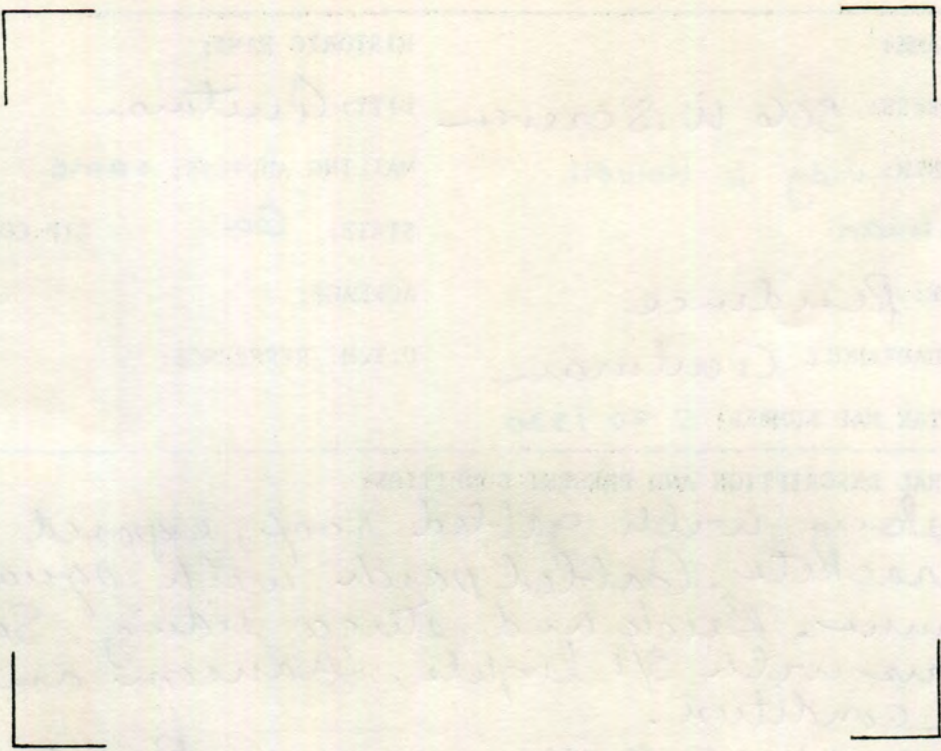

PHOTOGRAPHER: *Paula Parker* DATE: *Feb. 1981*
 ROLL NO. *15* FRAME NO. NEGATIVES FILED AT: South Georgia APDC
 DIRECTION PHOTOGRAPHER FACING:

USE SPACE BELOW FOR CONTINUATION FROM FRONT, SKETCH PLANS OR MAPS, ADDITIONAL COMMENTS, ETC.

