Community Archives - Turner Center for the Arts Collection

CA/007-02-bx002-f002

1994-1998

Presenter Series 1994-1998

Turner Center for the Arts

For this and additional works see: [Vtext - Scholarly Texts and Research at Valdosta State University](#)

UUID: 9CFC1FF7-7773-4899-81B5-6172221C79F9

Recommended Citation:

Turner Center for the Arts. "Presenter Series 1994-1998." *Turner Center for the Arts Collection*, Box 2, Folder 2. Valdosta State University Archives and Special Collections, Valdosta, Georgia. <https://hdl.handle.net/10428/7116>

This item is part of the *Community Archives: Turner Center for the Arts Scrapbook Collection* at Valdosta State University Archives and Special Collections. Physical and intellectual rights are reserved by the Turner Center. Physical materials were loaned to Valdosta State University Archives and Special Collections for the purposes of digital preservation. The digital items here are part of an online collection only. If you have any questions or concerns contact archives@valdosta.edu

SEASON TICKET INFO

Tickets are on sale
now for these National
Touring Productions
coming to Valdosta
during Fall 2000 and
Winter 2001.

2000 2001

NOSTALGIC NIGHTS



LOWNDES VALDOSTA
ARTS COMMISSION
PRESENTER SERIES

LOWNDES VALDOSTA
ARTS COMMISSION
PRESENTER SERIES

Lowndes Valdosta Arts Commission
Post Office Box 1966
Valdosta, Georgia 31603-1966



Non-Profit Org.
US Postage Paid
Permit # 51
Valdosta, Ga. 31603

LVAC Presents

THE SEASON OF GREAT MUSIC AND GREAT MEMORIES

LOWNDES VALDOSTA
ARTS COMMISSION
PRESENTER SERIES

2000 2001



NOSTALGIC NIGHTS

Tuesday October 17th, 2000

CLOSER WALK WITH PATSY CLINE

The Patsy Cline Story

America's First Pop & Country Legend. Her Story, her hit songs like "Walking After Midnight" .."Fall To Pieces"... "Crazy"..and many more!

Tuesday November 21, 2000

ROMANCING THE MOVIES

Hollyridge Hills Orchestra & Robert Strickland

From The Producers Of 1998's Henry Mancini Show. Great Songs like "Gone With The Wind".."Dr. Zhivago".."Over The Rainbow".."Laura"... "As Time Goes By".. from Casablanca...."Bridge Over The River Kwai".

Tuesday February 13, 2001

CRAZY FOR YOU

George & Ira Gershwin's Greatest Melodies

1992's Tony Award For BEST MUSICAL on Broadway!

Hits like.."I've Got Rhythm".."Tonight's The Night"... "Embraceable You" "They Can't Take That Away From Me"... "Someone To Watch Over Me"... "But Not For Me"... "Bidin' My Time" and More!

Tuesday March 27, 2001

THE KINGSTON TRIO

The Original Members & Their Greatest Hits!

The folk music trio that started it all! A night of memorable hit songs. "Hang Down Your Head Tom Dooley"... "Where Have All the Flowers Gone" "26 Miles Across The Sea"...and many many more.



..And don't forget our pre-concert dinners each performance night. \$15 per person for dinner and two drinks. You'll be reminded by LVAC to make reservations prior to each performance.

2000 2001

NOSTALGIC NIGHTS

LVAC Presents

THE SEASON OF GREAT MUSIC AND GREAT MEMORIES.

BOOK YOUR RESERVED SEATS NOW FOR NOSTALGIC NIGHTS!

LOWNDES VALDOSTA
ARTS COMMISSION
PRESENTER SERIES

LOWNDES VALDOSTA
ARTS COMMISSION
PRESENTER SERIES

Call 247-2787

SEASON TICKET INFO



Subscription Form

Name _____

Address _____

State _____

Zip _____

Telephone _____

Season Ticket Purchasing

_____ Tickets @ \$90.00 per
Season Ticket = \$ _____
Tickets To Individual shows are
\$30.00 each.

Gift Subscriptions

I would like to send this gift
subscription to:

Name _____

Address _____

State _____

Zip _____

Check Enclosed To: LVAC
 MasterCard Visa Bill me

Card # _____

Expiration Date _____

Signature _____

LVAC Membership Form

\$ 25.00 Individual
 \$ 50.00 Family
 \$ 100.00 Friend
 \$ 250.00 Contributor
 \$ 500.00 Patron
 \$1000.00 Angel

For memberships and or tickets, clip
and mail this form to:

Lowndes Valdosta
Arts Commission
P.O. Box 1966
Valdosta, Georgia
31603





Play it, Sam.

CAN YOU IMAGINE 'Casablanca' without Humphrey Bogart uttering this line followed by the song 'As Time Goes By'? LVAC's presentation of 'Romancing The Movies' features some of the great movie music tunes.

PLAYBILL

LVAC Presenter Series presents
"Romancing The Movies,"
8 p.m. Tuesday, Mathis City
Auditorium, 2311 Williams St.
Tickets: \$30.

There is also a pre-concert dinner,
6:30 p.m., auditorium's
multi-purpose room, sponsored
by the Cultural Arts Guild, catered
by Covington's Restaurant.
Advanced reservations required.
Dinner, show tickets: \$45.
Reservations, more info: 247-2787
(247-ARTS).

County Carrier • Wednesday, January 31, 2001

Entertainment

Celebrate Valentine's Day with A Broadway Musical

Mainstage Productions, LLC presents

The New GERSHWIN® Musical

CRAZY FOR YOU®



1992 TONY AWARD
BEST MUSICAL

Music and Lyrics by
George Gershwin and Ira Gershwin

Book by Ken Ludwig

Co-Conception by Ken Ludwig and Mike Ockrent
Inspired by Material by Guy Bolton and John McGowan
Originally Produced on Broadway by Roger Horchow and Elizabeth Williams

The new **GERSHWIN** musical comedy

Mainstage Productions Presents

CRAZY FOR YOU

LOWNDES/VALDOSTA
ARTS COUNCIL

PRESENTER SERIES

FEBRUARY 13, 2001

8:00 p.m.

MATHIS AUDITORIUM



MUSIC AND LYRICS BY
GEORGE GERSHWIN AND IRA GERSHWIN
BOOK BY KEN LUDWIG

Co-Conception by Ken Ludwig and Mike Ockrent
Inspired by Material by Guy Bolton and John McGowan
Originally Produced on Broadway by Roger Horchow and Elizabeth

**We're All
Around
Town!**



242-5725

Seven Locations and Eleven ATM's
Serving Valdosta



**The Medicine
Shoppe**

2723 Windermere Dr.
Behind First Federal on Oak & Eager

244-0640

"What a Pharmacy was Meant to Be"



**FADS 'N
FASHIONS**

Misses
2-16



**FADS 'N
FASHIONS
Plus**

Misses
12-20
Plus Sizes
14-32

"At Fads 'N Fashions

We Live Up to Our Name!"

Castle Park on each side of the Post Office

Above the Crowd!

BOSCH

OLDS-BUICK-GMC-ISUZU

**Lowndes/Valdosta Arts Commission
Board of Directors**

Chairman: Patti Girardin
Vice Chairman: Wilby Coleman
Secretary: Suzanne Taylor
Treasurer: Bob Harrison
Center Programing: Wilby Coleman
Presenter Series: Bob Harrison
Long Range Planning: Executive Board
Grants: Bobby Blake//Roberta George
Finance/Budget/Oversight:: Bill Sineath/Bob Harrison
Nominating/Membership: Margaret Mittiga
Capital Fundraising: Ed Hutchinson/Patti Girardin
Docents: Lucille White

Executive Director
Roberta George

Assistant Director
Elaine Kent

Administrative Assistant
Computer Analyst
Adann-Kennn Alexand

VSU Intern
Lindsey Lamb



Board Members

James L. Black	Archie Griffin	Dorothy Pearlman
Dr. Bobby Blake	Robert Harrison	Carla C. Penny
Lena Bosch	Walter Hobbs	Don Pettigrew
Doug Carter	Ed Hutchinson	Mara Register
Rodney N. Casey	James Ingram	Kenneth Ricket
Wilby Coleman	Kay Jennett	Pam Scruggs
Katharine Courson	Earle McKey	Bill Sineath
Mike Dover	Dr. Lanny Milbrandt	Suzanne Taylor
Patti Girardin	Margaret Mittiga	Rhonda Thagard
Mary Gooding	Ann Norris	Sally Woods
Henry Everson		

Ad Hoc Members

Joanne Griner, Theatre Guild Valdosta
Dick Bjornseth, Southern Artists League
Harriett Crum, Valdosta Choral Guild
Jean Arambula, Snake Nation Press
Patsy Hitchcock, Withlacochee Quilters
Sarah Bartholomew, Cultural Arts Guild
Tonya Smith, Junior Service League
Sandi Christian, Junior Woman's Club
Dorothy Pearlman, Wymodausis Club
Karin Murray, VSU Gallery Curator
Dr. Lanny Milbrandt, VSU School of the Arts
Martha Gibson, VSU Arts South
Dee Broadfoot, Valdosta Symphony Guild
Inez Pendleton, Lowndes Cty. Board of Commissioners
Louie White(The Duchess), Lowndes Cty. Historical Society
Valdosta Heritage Foundation
Larry Hanson, City of Valdosta
Jeanette Coody, Azalea City Woman's Club

GIFTS

Recent gifts to the building fund and Hyta Mederer Endowment Fund have been made in memory of Mrs. Annette Howell Turner, Mr. Sidney Pearlman, Dr. James Dennard, Mr. Arthur White, Mr. Jim Hinton, Mr. Paul Casey, and Col. Clarence Ball. The friends and families of these beloved people have remembered them with a lasting legacy of art.

Refreshments

Buy Cokes, water, and mints before and during intermission at the Concession Stand in the lobby. All proceeds will go to further the Lowndes/Valdosta Arts Center's Children's programs.

Lowndes-Valdosta Azalea

The Cultural Arts Guild will be hosting a food booth at the Lowndes-Valdosta Azalea Festival March 17th at Drexel Park. Stop by and purchase some treats! Proceeds to benefit the Lowndes\Valdosta Arts Center and the Cultural Arts Guild.

Enjoy the Show!

GIRARDIN

DIAMONDS & FINE JEWELRY SINCE 1923

Downtown
Valdosta

"I Want to be Your Jeweler."

-Emil Girardin

242-8546

ART CENTER MEMBERS 2000/2001

Platinum (\$10,000 and over)

Dr. Loyce Turner & Family
Hyta Mederer
Cultural Arts Guild
Mr. & Mrs. Wilby Coleman
First State Bank & Trust Co.

Mr. Jerry Tillman

Gold (\$2,500 and over)

Target Store

Silver (\$1,000 and over)

Ms. Lena Bosch
Mr. Leon Colvin
Mr. & Mrs. W. Ed Crane
Mr. & Mrs. Jerry Jennett
Mr. & Mrs. Sidney Pearlman
J.C. Penney Co., Inc.
Mr. & Mrs. Eddie Norris
Mr. & Mrs. Ken Ricket
Valdosta Junior Service League
Mr. & Mrs. Gary R. Zeigler
Sponsor (\$500 and over)
Ms. Sarah Bartholomew
Mr. & Mrs. William J. Pearlman
Mrs. Bea Roberts
Mr. & Mrs. William T. Sineath

Ms. Anita Shelton
Tillman & Tillman, LLP
Belk Department Store
Mr. & Mrs. Lamar Culbreth
Mr. & Mrs. Wendell Godbee
Mr. & Mrs. Stewart Lansburg
Mr. & Mrs. J. Edward Norris, Jr.
The Park Avenue Bank

Contributors (\$250 and over)

Adann-Kennn Alexxandar
Accents! Picture Framing
ASA Engineering & Surveying
Sarah Ann Bartholomew
BellSouth TeleCommunications
Mr. & Mrs. Harold M. Bennett
Mr. Dick Bjornseth
Brandon, Rackley, & Dukes, PC
Chaparral Boats
Atty. & Mrs. J. Converse Bright
Mrs. Mark Chamberlain
Citizens Community Bank
Classic Art & Frames
Mr. & Mrs. Wade Coleman
Commercial Banking company

Dr. & Mrs. James Dennard
Mr. James L. Dewar, Jr.
Mr. & Mrs. James Dewar, Sr.
Atty. & Mrs. J. Michael Dover
Mr. & Mrs. Gus Elliott
Ellis, Ricket & Associates
First Federal Savings & Loan
Ms. Joan Byrne & Mr. John Friis
Mr. & Mrs. L. Emil Girardin
Griffin LLC
Mr. W. Richard Hill
Mrs. Jim Hinton, Jr.
Dr. & Mrs. Charles Hobby
Mr. & Mrs. A.D. Holt, Jr.
Dr. & Mrs. William R. Howard
Mr. & Mrs. James Ingram
Johnson's Custom Framing
Joli Antiques
Mr. & Mrs. Thompson Kurrie, Jr.
Mrs. Dorothy M. Mackey
Dr. Alex B. McFadden
Judge & Mrs. H. Arthur McLane
Miller Hardware
Mr. & Mrs. Phillip Pittiga
Mizell Floor Covering



Our lives are
enriched every day by the sounds,
images, words and performances
brought to us by the arts.

Regions Bank

Member FDIC www.regionsbank.com



Beautiful
though it
may be,
this isn't
what the
artist had
in mind.

Mail Boxes Etc. Renowned for safe
packing and shipping—because we
always keep our heads in our work.
Call today.

- Expert packing, custom boxing and crating
- FedEx, UPS, DHL, U.S. Postal Service
and other freight carriers

Big or Small, We ship it All



MAIL BOXES ETC.®

1709 A Gornito Road

333-0064

2904 G N. Patterson St.

244-2663

MBE Centers are owned and operated by licensed franchisees of Mail Boxes Etc. USA, Inc. in the USA, and by its master licensees outside of the USA. Services vary by location. ©2000 by Mailboxes Etc. www.mbe.com



Contributors (\$250 and over)

Mr. & Mrs. Michael F. Paoletti
Mr. & Mrs. Don Penny
Scruggs Concrete company
Mr. & Mrs. Ferrell Scruggs
Mr. & Mrs. Chuck Steel
Stevens, Davis, Valenti & Assoc.
T.M. Poly Film
Teneco Packaging
Mr. & Mrs. James Thagard
Turners Fine Furniture
Valdosta-Lowndes County
Industrial Authority
Mrs. Mary W. Watkins
Wilson Eye Center

Friends (\$100 and over)

Alert-Tech Systems, Inc.
Ellen Anderson
Belson's PCXchange
Ms. Ann Reed Bennett
Mr. & Mrs. Ronnie N. Blanton
Mrs. Lillian Brooks
Mr. & Mrs. Nicholas Carroll, Jr.
Charlie Tripper's Restaurant
Country Cobbler
Mr. & Mrs. Stanley Cox
Mrs. Linda Deater
First Liberty Bank
Mrs. Sandra J. Fletcher
Dr. & Mrs. William Gabard
Dr. & Mrs. Tom Gandy
Dr. & Mrs. Mike Godwin

Mr. & Mrs. Thompson H.
Gooding, Jr.
Mr. James A. Goolsby
Guardian Bank
Dr. & Mrs. Perry D. Hight
Mr. & Mrs. Todd Hollis
Dr. & Mrs. John B. Hunt
Mr. & Mrs. Ed Hutchinson
Johnson Distributing Co.
Ms. Elaine R. Kent
Mrs. Ann Lackey
Dr. & Mrs. J. Stephen Lahr
M & M Music, Ltd.
Mr. & Mrs. Tyson McLane
Mom & Dad's Restaurant
Ms. Anne H. Moseley
Mr. & Mrs. Donald Penny
Ms. Linda Peebles
Pleats & Creases Dry Cleaning
Bob & Susan Raffaele
Regions Financial Corporation
Mrs. Edwina R. Smotherman
Southern Lamp & Shade
Dr. & Mrs. Ted Swindle
Synovus Securities
Mr. & Mrs. Prentice E. Taylor, Jr.
Mr. & Mrs. Fred H. Walker
Nancy Deruyter Warren
Dr. & Mrs. Bolan P. Woodward
Ms. Rachel P. Wainer

Family (\$50 and over)

Mr. & Mrs. Jim Allen
Alpha Kappa Alpha Sorority
Dr. & Mrs. Alan Alvarado
Mr. & Mrs. James M. Beck
Mr. & Mrs. Richard Bellinger
Mr. & Mrs. Ron Borders
Mrs. Mary B. Borshard
Mr. Ralph H. Bosswell
Mr. & Mrs. Ralph Brown
Mr. & Mrs. M.F. Campbell, Jr.
Mr. & Mrs. Sanford Campbell
Mr. & Mrs. Doug Carter
Mr. & Mrs. Edward Cockman
DR. & Mrs. Mark Corbitt
Mr. & Mrs. Joe Cordova
Mr. & Mrs. David S. Cregger
Mrs. Nancy Cunningham
Mrs. Dorothy Davis
Mr. & Mrs. William C. DeCoudres
Mrs. Helen Vrabell DeTorres
Mr. & Mrs. W. G. Eager, Jr.
Mr. & Mrs. Wayne Fann
Dr. & Mrs. Robert D. Fisher
Mr. & Mrs. Wayne Galloway
Mr. & Mrs. S. Harold George
Mr. & Mrs. Noel George
Dr. & Mrs. Thomas Getman
Mr. & Mrs. W. Parker Greene
Mr. & Mrs. Owen D. Harris
Mr. & Mrs. George H. Hart, Jr.
Helmstead Bed & Breakfast

Mr. & Mrs. M. P. Helms
Frances L. Herring
Dr. & Mrs. Edwin L. Hiatt
Mike & Linda Hill
Mr. & Mrs. Leonard R. Howell, Jr.
Mr. & Mrs. Hoyt B. Hurt
Rev. & Mrs. Peter L. Ingeman
Mr. & Mrs. Brantley Jenkins
Carol & Bill Kimbrough
Col. & Mrs. Raymond J. King, Jr.
Mr. & Mrs. Mathew R. Lawrence
Ms. Loudelle Laws
Dr. & Mrs. Quentin Lawson
Learning Tree
Mr. & Mrs. Richard C. Lee, Jr.
Mr. & Mrs. Maurice W. Lindauer
Dr. Jean V. Marani
Mrs. Elisabeth C. McLane
Drs. Lanny & Melody K.
Milbrandt
Mr. & Mrs. Charles Miller
Mr. & Mrs. Robert Mize
Dr. & Mrs. David K. Parker
Dr. & Mrs. Marshall Parks
Mr. & Mrs. Grayson Powell, Jr.
Earl Mayo Rents
Mr. & Mrs. George Murrah
Mr. John N. Peebles
Col. & Mrs. Bill Querin
Mr. & Mrs. Wilbur Rountree
Mr. & Mrs. H. Pearce Scott
Mrs. Julia Bess Scott
Ms. Roberta Sharpless

Masters of the Art of Saving!



Downtown

411 N. Patterson St.

Northside

N. Oak St. & Eager Rd.

244-0164



*Good Service
is an Art!*

Western Auto

Anderson's Inc.

204 E. Central Ave.

242-5945

GEORGE & IRA GERSHWIN'S CRAZY FOR YOU

SCENES AND MUSICAL NUMBERS

Act One

Scene 1: Backstage at the Zangler Theatre, New York City, in the 1930s.
 "K-ra-zy for You" Bobby
 Scene 2: 42nd Street outside the theatre
 "I Can't Be Bothered Now" Bobby and the Girls
 Scene 3: Main Street, Deadrock Nevada
 "Bidin' My Time" Mingo, Moose, Sam
 Scene 4: Lank's Saloon
 "Could You Use Me?" Bobby and Polly
 Scene 5: In the Desert
 "Shall We Dance?" Bobby and Polly
 Scene 6: The Gaiety Theatre
 Scene 7: Main Street, Deadrock, three days later
 "Someone to Watch Over Me" Polly
 Scene 8: The lobby of the Gaiety Theatre, two weeks later
 Scene 9: Main Street, Deadrock, three days later
 "Slap That Bass"* Bobby, Moose, Tess, Patsy and Company
 "Embraceable You" Polly and Bobby
 Scene 10: The Gaiety Theatre Dressing Rooms, opening night
 "Tonight's the Night"*** The Company
 Scene 11: Main Street, Deadrock
 "I Got Rhythm" Polly, Bobby and Company

Act Two

Scene 1: Lank's Saloon, later that evening
 "The Real American Folk Song".....Mingo, Moose and Sam
 "What Causes That?" Bobby and Bela
 Scene 2: Lank's Saloon, the next morning
 "Naughty Baby***" Irene and Lank
 Scene 3: The Gaiety Theatre, backstage
 Scene 4: The Auditorium of the Gaiety Theatre
 "Stiff Upper Lip" Bobby, Polly,
 Eugene, Patricia and Company
 Scene 5: New York, six weeks later
 "Nice Work If You Can get It" Bobby and Girls
 Scene 6: Main Street, Deadrock, six days later
 Finale..... The Company

*Orchestration by Sid Ramin

** Lyrics by Ira Gershwin and Gus Kahn

***Lyrics by Ira Gershwin and Desond Carter

We Cater to the Arts!



Join Us for Lunch
 310 North Patterson St
 242-2261

PROFILES

George Gershwin(Music)

George Gershwin was born in Brooklyn on September 26, 1898, and began his musical training when he was 13. At 16 he quit high school to work as a "song plugger" for a music publisher and soon he was writing songs himself. "Sawanee," as introduced by Al Jolson, brought George his first real fame and led to his writing a succession of 22 musical comedies, most with lyrics by his older brother, Ira. the Gershwin's shows include **Lady, Be Good!**; **Oh, Kay!**; **Strike Up the Band**; **Girl Crazy**; and the Pulitzer Prize-winning **Of Thee I Sing**. From his early career George had ambitions to compose serious music. These ambitions were realized in some of his masterpieces of American music, among them "Rhapsody in Blue," "Concerto in F," "An American in Paris" and **Second Rhapsody**." In the late '20s George became fascinated by the Dubose Heyward novel **Porgy**, recognizing it as a perfect vehicle for opera using jazz and blues idioms. George's "folk opera" **Porgy and Bess** opened in Boston on September 30, 1935, and had its Broadway premiere two weeks later. In 1937 George was at the height of his career. In Hollywood, working on the score of **The Goldwyn Follies**, he collapsed and on July 11 died of a brain tumor. He was not quite 39 years old.

Ira Gershwin (Lyrics)

The first song writer to be awarded the Pulitzer Prize, was born in New York City on December 6, 1896. In 1917 **The Evening Sun** published his first song lyric (You May Throw All the Rice You Desire but Please Friends, Throw No Shoes"). Four years later Ira enjoyed his first major stage success, **Two Little Girls in Blue**, written with another Broadway newcomer, Vincent Youmans. In 1924 Ira and his brother, George, created the smash hit **Lady, Be Good!** and went on to continue their remarkable collaboration through a dozen major stage scores, producing such standards as "Fascinating Rhythm," "The Man I Love," "S Wonderful," "Embraceable You," "I Got Rhythm," "But Not for Me" and others far too numerous to mention. During his long career, Ira also enjoyed productive collaborations with such composers as Harold Arlen, Vernon Duke, Kurt Weill, Burton Lane and Jerome Kern, with whom he created his greatest song of any one year, "Long Ago and Far Away." Ira Gershwin died on August 17, 1983, in Beverly Hills California.

Ken Ludwig(Author)

Ken Ludwig received a Tony Award nomination for writing **Crazy for You**. He was also nominated for a Tony Award for his play **Lend Me a Tenor**. **Lend Me a Tenor** has proved to be one of the most popular comedies of the past decade and has received more than 200 productions world-wide. For television, Mr. Ludwig co-wrote the 1990 Kennedy Center Honors for CBS. He has recently completed a television pilot for Carol Channing. Mr Ludwig was born in York, Pennsylvania, and was educated at Havorford College, Harvard Law School and Cambridge University. He is Of Counsel with the law firm Steptoe and Johnson, is on the Board of Trustees of the Shakespeare Theatre at the Folger and is a member of the Artists Committee of the Kennedy Center Honors. He is married to Adrienne George and has a new daughter, Oliva.

VALDOSTA

976 St. Augustine Rd.
Walmart Shopping Center
Mon-Thur 10-7
Fri & Sat 10-8 Sun 1-6

242-7322

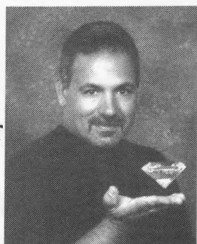

Jon Nijem

Nijem
Jewelers

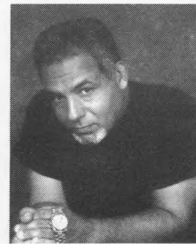

Joe Nijem

VALDOSTA NORTH

Inner Perimeter Rd.
Walmart SuperCenter Plaza
Monday-Saturday 10 -7
Closed Sunday

293-0555

DIAMONDS

PLATINUM

GOLD

\$1.00 OFF

any 6" or 12" Sub Sandwich*



Baytree & Jerry Jones Dr.
(in Baytree Center)
247-SUBS fax 247-1664
414 Northside DR.
(at Bemiss Rd.)
245-1885 Fax 245-1826

It's a beautiful thing.

Please present this coupon when ordering. Not Valid if altered or duplicated. One order per coupon, per customer, per visit. Customer must pay any sales tax due. Not good in conjunction with any other offer. Not valid with Value Menu items. Cash value 1/100 or 1 cent. Redeemable at participating restaurants



Furniture and Interiors

247-6775

3319 North Valdosta Road

Mr. & Mrs. Richard W. Shelton
Dr. & Mrs. Thomas H. Smith, Jr.
Mr. & Mrs. John Sorenson
Mr. & Mrs. B. R. Staley
Fred Stikkel & Linda Boyette
Southern Artists' League
Mr. & Mrs. James Thagard
Mr. & Mrs. John W. Thomas
Mr. & Mrs. William Vann
Individuals (\$25 and over)
American Assoc. of University
Women
Mr. & Mrs. J. Fred Anderson
Mr. & Mrs. John C. Anderson
Mr. & Mrs. William H. Andrew
Mr. & Mrs. Paul Arambula
Mrs. J.G. Ashley
Mrs. Natalie Babson
Mr. & Mrs. Elliot Bergman
Mrs. Frank Bird, Jr.
Mr. James E. Blair
Mrs. Charleen Blalock
Mrs. Mary T. Bowers
Cadden Brandon
Dr. Joseph & Vivian M. Brannen
Ms. P.L. Bullard
Ms. Marie S. Burns
Mr. & Mrs. J. D. Carroll, Jr.
Mrs. Walter W. Carroll
Ms. Kay B. Coleman
Mrs. Margaret B. Compton
Ms. Jeanette Coody
Msgt. Alan B. Cook
Ms. Anne Ward Cork
Dr. & Mrs. Frank T. Corker
Mrs. Jack Cowart
Mrs. Kenny Crago
Mr. Scott Crane
Mrs. Antonio T. Criscuolo
Ms. Ellen Currie
Dr. & Mrs Robert Dale
Mrs. Howard Dasher, Jr.
Mr. & Mrs. William E.
Daughdrill
Ms. Keven W. Davis
Mr. John Deming, III.
Garnet Denly
Mrs. M.A. Drumheller
Mr. Henry L. Everson
Ms. Jane L. Ferrell
Ms. Libby George
Ms. Martha Gibson
Mr. & Mrs. G.N. Giles
Mrs. Jane R. Gore
Ms. Margaret Ann Griffin
Mrs. Joyce Hadock
Mrs. Henry A. Hall
Mrs. Ferrell Harris
Ms. Nancy Herring
Mr. & Mrs. John T. Hiers
Mr. Robert O. House
Col. & Mrs. William F. Humma
Ms. Carol C. Hutchinson
Mr. & Mrs. Custis G. Illges

International Club of Valdosta
Ricardo R. Ipina
Mrs. Ruth C. Kahler
Col. & Mrs. Edwin E. Kelly
Mr. Kenneth C. Klanicki
Mr. & Mrs. Thompson Kurrie
Mr. & Mrs. Allan Las
Leadership Lowndes Alumni
Mr. & Mrs. Charles Levin
Mrs. Seiko Libby
Ms. Jean M. Little
Lowndes/Valdosta Commission
For Children
Mr. Mayo C. Lucas
Mr. & Mrs. James C. Manning,
Mr. & Mrs. Bret P. Martin
Mr. & Mrs. S. Walter Martin
Shirley Martin
Mrs. Shealy McCoy
Mr. Earle S. McKey
Dr. Carol M. Mikkelsen
Catharine M. Minor
Mr. & Mrs. William H. Mobley
Dr. & Mrs. Jeffrey A. Moritz
Ms. Beverly Moye
Janice S. Murphy
Mrs. Elsie S. Neale
Ms. Liza Newsom
Ms Bettye H. Nichols
National Org of Women
Mrs. Adair M. Nunally
Mr. Don Pettigrew
Mr. Vernon Pizer
Mrs. Margaret P. Plunkett
Dr. Lucille A. Pollard
Ms. Mae Pope
Mr. Terry A. Reese
Mr. & Mrs. O. Lane Renfroe
Mrs. Majorie Samuels
Mrs. Lu Sands
Mr. & Mrs. Don Schutt
Ms. Sarah S. Shelton
Sisterhood of Hadassah
Mrs. Clint Slocumb, Jr.
Courtland W. Smith
The Stamp Club
Dr. & Mrs. Joe Stubbs
Mrs. Georgia S. Thomson
Mr. & Mrs. Larry Tobe
Ms. Cindy Turner
Mr. Edward Van Peenen
Mrs. Lucille White
Mrs. Lynne J. Wilson
Withlacoochee Quilters Guild
Mr. Jack Wooten

You're "PAWSitively" Special

at

Groomingdale's

professional pet groomers

1508 e. park avenue

245-0525

WE
Love

This Town...

CBC

Commercial Banking Company

Hahira - Valdosta - Baytree

Member FDIC



Docents

Lucille White, Chair

Mardi Barnes

Ingrid Carroll

Sarah Bartholomew

Frances Funderburk

Myrtle Kelly

Margot Pearlman

Anita Shelton

Irene Southwell

"Sugar" Van Alstyne

Edward Van Peenen

Rachel Wainer

Joyce Williams

Amy Lansburg

Azalea City Woman's Club

Jeanyne Conway

Jane Gore

Gretchen McCoy

Eleanor Howard

Special Friends

American Tenneco Packaging

City of Valdosta

Lowndes Co. Bd. Of

Commissioners

Georgia Council For the Arts

Levi-Strauss Company

L/VAC Cultural Arts Guild

Langdale Foundation

Bosch Olds-Buick-GMC

Isuzu Inc.

Valdosta Coca-Cola

Bottling Co.

Covington's Catering Service

Commercial Banking

Company

Citizens Community Bank

Star 105 FM Radio

Target Stores

Valdosta Daily Times &

Dean Poling &

Elizabeth Butler

Valdosta Junior

Service League

Tillman & Tillman, LLP

Georgia Power Co.

Colson Printing Co.

"On Our Toes Since 1971"



Linda Chase
Director

1760 West Gordon Street

244-4443 244-0003

Home of the Nutcracker

Friends of the Arts



Wishing LVAC a Successful
Presenter Series

We're Proud To Call Lowndes County
And Valdosta Our Home.

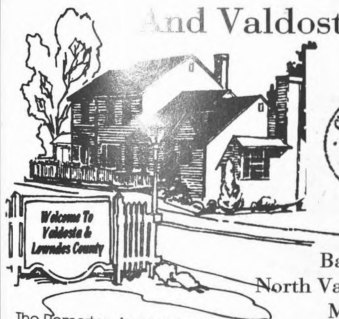

Citizens
Community
Bank

Community Is Our Middle Name

Baytree Road 242-2221 Morven 775-2441

North Valdosta Road 242-2225 Hahira 794-2111

Member FDIC-An Equal Housing Lender

The Remerton Agency Inc.

Star Insurance

1921 Baytree Place 229-242-7300

Star Insurance-Now A Proud Subsidiary Of
The Citizens Community Bank

South Georgia & North
Florida's Fashion Footwear
Leader for 37 Years!

Country Cobbler

1737 Gornto Road

(next to Publix)

Special Friends

Town & Country Garden Club Planting

Valdosta/Lowndes Chamber of Commerce

First State Bank & Trust

First Federal Savings & Loan

Park Avenue Bank

Valdosta-Lowndes Co. Convention & Visitors Bureau

Valdosta/Lowndes Chamber of Commerce

Warehouse Package Store

Hill Street Booze

WTHV-810 AM Radio

The Berrien Press

The Moultrie Observer

The Tifton Gazette

Cook Publishing Co.

Robinson Humphrey Company

Regions Bank

Guardian Bank

Bank of America

ART TALK

Exhibits and Activities at the Center

February: Main Gallery Metal sculpture by Marshall Norris, of Greenville, Florida. Bring your children to this exhibit; there are dinosaurs, penguins, trains, and plenty of things to touch.

Hall Gallery: Mixed media by Christine Taormina, a graduate of Valdosta State University. A fun exhibit with ceramic dogs, much like your own, and dresses with legs. (Wonder what that means?)

March: Main Gallery:

Reception Sunday, 11th, 3-5 p.m. Childrens' Art Month: Middle and Elementary School Art. The most inventive, imaginative, colorful exhibit of the year.

Hall Gallery: Wild life and natural landscapes by Harley Hall. Wonderful renderings of birds and plant life in acrylics, a medium that Harley makes all his own.

Free and open to the public. Guided tours available to groups, call 247-2787.

Investing In the Arts

Robinson-Humphrey

293-3924

Carolyn H. Eager & William G. Eager, III

IPG

INGRAM PARRIS GROUP

Architects and Planners

2722 North Oak Street

229.242.3557

Peachy Kean

Dining and Catering

Join Us
for Lunch

Tuesday-
Friday
11:30 a.m.

Always good,
always fresh....
guaranteed!

1803 Plum Street Historic Remerton

912-247-1948

Owned and Operated by Mother/Daughter Team:
Naomi & Cindy Kean

Banking On The A

at



Baytree Branch
1517 Baytree Rd.
241-2799

Francis Lake Branch
1012 Lakes Blvd.
559-7056

Main office
3102 N. Oak St. Ext.
242-7758

Historic Downtown
124 W. Hill Ave.
242-1993
www.parkavebank.com

Member
FDIC



CHILDREN'S TOURING PROGRAMS

Trail of Tears

The music of drums, flutes, gourds, and turtle-shell's rattle underscore the play and students learn the meaning behind Indian masks and the Cherokees' sacred beliefs. The play is filled with Native American legends.

Alice in Wonderland

This new musical will enchant thousands. Full of clever songs and the magic of the animals that people Alice's dream. An unusual and exciting score, ideal for young audiences--a lot of fun for adults too!

GMT Productions gives performances of the highest quality and gives students an opportunity to see something besides television and movies. Partially sponsored by The Georgia Council for the Arts, Levi-Strauss, Target Stores, Junior Service League, Georgia Power, Park Avenue Bank, Hunt Construction Company, Bell South, The Cultural Arts Guild, Target, and Citizens & Community Bank. Call 247-2787 for tickets.



Fresh New Crop

Georgia Pecans

Perfect for baking or gift giving

Harvest Fresh Mammoth Pecan Halves

#007-3 lb. gift box \$23.50 #8011-5 lb. box \$32.00

Special Bakers' Pecan Pieces

#011-3 lb. gift box \$22.30 #10011 - 5 lb. box \$29.75

Prices include delivery - Call Now to Order

800-PACAN INC or 800-732-2646

A New Team With A Winning Tradition



215 W. Magnolia St
333-2300



St. John Catholic School
Appreciates LVAC for Bringing the Arts
to Our Community and to Our Children

Paid for by Friends of St. John School

Meet the New Executive Director, Paula Brown

Paula M. Brown has been named executive director of the Annette Howell Turner Center for the Arts. Brown will oversee operations in the five galleries as well as the many programs in the visual, performing, and literary arts. She will work with the Board to lead the Turner Center forward, while continuing long-standing traditions.

Brown comes to the Turner Center from the Valdosta-Lowndes County Chamber of Commerce, where she served as the Membership Development Coordinator and as the Community Affairs Coordinator. Prior to moving to Valdosta, she planned the Festival of Flight in Fayetteville, NC, a \$3 million centennial celebration of the Wright Brothers first powered flight. Paula also has experience in hotel management, conference, sales, and event planning.



A graduate of the University of Mississippi, Paula is married to Marty Brown, executive director of the Valdosta-Lowndes County Conference Center & Tourism Authority. Brown is a member of the Valdosta Sunrise Rotary Club, the Valdosta Junior Woman's Club, and the Heights of Columbus Ladies Auxiliary.

Brown's future plans for the Turner Center include plans to expand Visual Arts classes and begin Culinary Arts classes in the new state-of-the-art kitchen. Culinary classes begin January 27. Brown looks forward to working with other area organizations to enhance the quality of life in Valdosta-Lowndes County and surrounding areas for residents and newcomers.

The Annette Howell Turner Center for the Arts, located at 527 North Patterson Street, is open to the public seven days a week with no cost for admission. Brown stated, "The Turner Center is the community's art organization. New exhibits are featured in our galleries every six weeks. I encourage everyone to visit the Center and to take advantage of the programs offered."

(Please find the schedule of upcoming Turner Center events inserted in the program.)

The Annette Howell Turner Center for the Arts would like to offer special thanks to two dear friends who have provided extraordinary support by making the public aware of our offerings in the performing, visual, and literary arts.

We salute....
The Valdosta Daily Times
and
Valdosta Magazine

PROGRAM



TITANIC The Musical

ACT ONE

Prologue: "In Every Age"	Thomas Andrews
"How Did They Build Titanic?"	Barrett
"Where She Is"	Barrett, Bride, and Fleet
"Counting Inventory"	Smith, Stevedores and Ship's Personnel
"The Largest Moving Object"	Ismay, Smith and Andrews
"How Did I Get On That Ship?"	Pitman, 2nd, 3rd Class Passengers
"The First Class Roster"	Pitman, Mrs. Beane
"The Speed Titanic"	The Company
"Cetti's Song"	Barrett
"At a Remarkable Age This Is"	Etches Staff, and 1st Class Diners
"To Be A Captain"	Officer Murdoch
"The Maid"	The Kates and Steerage
"The Proposal"	Barrett
"The Night Was Alive"	Bride
"A Hymn"	The Company
"Doing The Latest Rag"	Hartley and the Company
"No Moon"	Fleet and the Company
"Autumn"	Hartley

ACT TWO

"Wake Up, Wake Up!"	Etches, the Stewards, and the Company
"Dressed in Your Pyjamas in the Grand Saloon"	The Company
"The Staircase"	The Kates and Farrell
"The Blame"	Ismay, Andrews, and Smith
"Getting the Lifeboat"	Mr. & Mrs. Thayer
"I Must Get On That Ship" (Reprise)	Murdoch, Lightholler, Steward
"Ladies Maid" (Reprise)	Bellboy, Passengers
"Canons"	Jim Farrell
"The Proposal" (Reprise)	Company
"The Night Was Alive" (Reprise)	Barrett
"We'll Meet Tomorrow"	Barrett, Bride, Charles Clarke & Company
"Still"	Isador and Ida Straus
"To Be A Captain" (Reprise)	Etches
"Mr. Andrew's Vision"	Thomas Andrews
"In Every Age" (Reprise)	The Company
Finale	The Company

TITANIC — THE MUSICAL

Synopsis

Rich and poor, young and old, they came from the four corners of the earth to board the modern wonder of the world. The jeweled and the jaded, the aesthetes and the athletes, the maids and the millionaires, the anonymous and the infamous, the down-at-heel and the upper crust, all of

them destined for a landmark crossing. They traveled faster than man had ever traveled before, from one continent to another, surrounded by such opulence as to make Versailles blush, spurred by a tycoon determined to break the record for speed, captained by a trusted veteran of the high seas. Every one of them hoped they were bound not just for America, but for history. They were.

The name of the vessel: TITANIC. Now a new Broadway musical about the collision of man; compromise, compliance, greed -- and naturally speed, visibility, ice -- in a tragedy so avoidable, the fact that it occurred remains mind-boggling, heart-breaking... and the stuff of legend. Written by Academy Award and Tony Award-winner Peter Stone ("1776," "Woman of the Year," "My One and Only," "Will Rogers Follies"). With music and lyrics by Tony Award-winner Maury Yeston ("Nine," "Grand Hotel").

Onstage, amidst a lavish physical production, we come to know three



ordinary Seamen -- a stoker, a lookout and a radioman. We meet three others, rather more Uncommon - the owner, the builder and the captain. We thrill to the backdrop of grandeur and glamour that made every American multi-millionaire reserve a first-class stateroom; each merchant, professional and social-climbing tourist in second-class feel part of the event of the century every emigrant in steerage enjoy, for the first time in their lives, four full days of leisure. For those four days, life was carefree, the crossing perfectly smooth, the passengers increasingly eager for their arrival in New York. Then came Sunday, April 14th.

It was a cold, crystal clear night. The stars reflected diamonds off the black Atlantic. People bundled overcoats over their evening clothes to enjoy the brisk slap of suddenly frigid air sweeping the promenade deck. Inside the first class ballroom, the crystal chandeliers bathed dancers in a golden glow as the band played on, and in the club room, the men warmed to card games and cognac, surrounded by statues of the gods, swathed in the smoke of expensive cigars. On the second and third class decks, most had retired for the night. Many were asleep, lulled by the gentle heaving of the enormous engines and boilers, as they cut their record-breaking path through the water. It was late, almost midnight, when one lone lookout saw the ice. 45 seconds later came the jolt.

If the owner hadn't determined to surprise America by arriving a night early. If the builder had designed the watertight bulkheads to rise to a higher deck. If they hadn't cut the corner on an area of ocean they knew had been dangerous before. If it had been summer instead of spring. If the lookout's binoculars hadn't been missing from the crow's nest. If only one of these things had not been the case, TITANIC would today be the very definition of luxury, romance and fortitude, of bigger-faster-stronger, of progress victorious.

Instead, 19th century civilization, with its corseted morality, its extravagant codes of honor and sacrifice, its unswerving belief that God favored the rich, plunged that night to the bottom of the sea, aboard the largest moving object on earth.

TITANIC. In 1912, it left England, bound for New York and history. This spring, it arrived.

Welcome To Tonight's Performance.

The Annette Howell Turner Center For The Arts is a premier regional arts center located in downtown Valdosta, Georgia, offering a wide variety of art experiences to citizens of Valdosta, Lowndes and surrounding Georgia counties, and North Florida.

The five light-filled galleries offer a diverse selection of work by regional and national artists, approximately fifty annually. One gallery is dedicated to exhibits for children. The fifth gallery houses the Center's permanent collections, including the 600 piece Jerry Tillman East African art collection. The entrance piazza with its river-rock fountains is itself a work of art.



The Annette Howell Turner Center For The Arts is dedicated to the Celebration of the Art in Life. Join our celebration today and become a member of the Lowndes Valdosta Arts Commission and our Center. Your membership contribution ensures the continuation of a myriad of art experiences offered to every segment of our community. Members receive the Center newsletter and event announcements, giving first notice of all programs and offerings. Further support the Future of Art in this area by making a contribution to our Capital Campaign & Endowment Fund. This funding assures the continuation of our programs and the expansion into new art arenas. The Turner Center For The Arts exists and continues to expand only as a direct result of the support of our community and patrons. Thank you for your kind support.



ANNETTE HOWELL TURNER
Center For The Arts
CELEBRATING THE ART IN LIFE



BECOME A TURNER CENTER MEMBER YOUR MEMBERSHIP INCLUDES...

- ◆ Free admission to tour the Center
- ◆ Monthly Newspaper
- ◆ Monthly Calendar of Events
- ◆ Invitation to Special Membership Events
- ◆ Special Travel Tours
- ◆ Class Announcements
- ◆ Presenter Series Announcements

Name _____

Address _____

City/State/Zip _____

Telephone _____

E-Mail Address _____

Celebrate! Celebrate! Celebrate! Celebrate!

PAYMENT OPTIONS

- Check Enclosed Payable to LVAC
- Visa MasterCard Invoice Me

Total: \$ _____ Card Expiration Date: _____

Card Number # _____

Signature _____

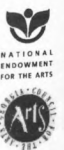

Turner Center Memberships

- \$ 50 Annual Membership Individual or Family
- \$ 100 Friend
- \$ 250 Contributor
- \$ 500 Sponsor
- \$1000 Angel
- Patron

Capital Fund Raising

I would like to make a more significant contribution to the mortgage reduction and endowment fund in the amount of:

\$

In honor or memory of: _____

Mail this form to the address below or call us with your contribution.

Turner Center For The Arts
527 North Patterson Street
Valdosta, Georgia 31601

ANNETTE HOWELL TURNER CENTER FOR THE ARTS

They Bring Joy to the Turner Center!...

And Who Are "They"?!

*They are the angels, the sweethearts, the wonderful, dedicated women (and men) of **The Cultural Arts Guild** who donate countless hours of time to the Turner Center. The Arts Commission Board Members and staff take this special opportunity to recognize, honor, and thank the Guild and our hard-working **Art Ambassadors**.*

The Cultural Arts Guild members have made it their mission to support the Turner Center with their time and fund-raising projects. Most recently they committed to a major donation for the naming of the commercial-style kitchen. From this wonderful group stems the "Art Ambassadors" who "man" the front desk of the Turner Center seven days-a-week, greeting each guest who enters the door. They answer every phone call with a smile, relieving the staff of a tremendous work load. Headed by Sylvia Ator, the Ambassadors are:

Millie Adams	Priscilla Cowart	Barbara Jenkins	Ann Schutt
Sylvia Ator	Laura Dasher	Myrtle Kelly	Anita H. Shelton
Joan Bailey	Terry DeCoudres	Marilyn Kemper	Lucille Sineath
Sarah Ann Bartholomew	Gretchen McCoy Dennis	Marion Kovach	Rose Marie Sinnott
Bette Bechtel	Woodie Dennis	Sherrill Lahr	Georgia Smith
Virginia Bennett	Martha Dover	Margaret Langdale	Harriet Smith
Myra Jane Bird	Dottie Eager	Karen Manion	Gigi Taylor
Martha Blanton	Jane Ferrell	Jane McLane	Suzanne Taylor
Tommie J. Blanton	Frances Funderburk	Lilyan Miller	Brenda Thrasher
Tammy Bowers	Sandy Gee	Margaret Mittiga	Louie Tolbert
Nancy Brannon	Lee Gould	Rebecca Mutert	Mala Vallotton
Jane Burnett	Barbara Grondahl	Margot Pearlman	Patricia Vigerstol
Jan Burns	Anita Hamel	Charlene Powell	Natalie Vondersmith
Linda Campbell	Jan Hamel	Katy Prater	Jessica Walzak
Ingrid Campbell	Dana Harris	Lee Pulliam	Rose Ware
Sharon Campbell	Lorre Hatcher	Sue Raffaele	Lu Williams
Pat Cordery	Diane Holliman	Bonnie Rainey	
Diane Cordery	Josette Ingram	Barbara Schmader	

"They" Are Also...The Valdosta Junior Service League!....

One of the League's main service projects is to support the Turner Center. League volunteers serve as ushers for this evenings concert, as they do for every Presenter Series Program. They also help host and serve at opening receptions at the Center. Every year they sponsor a wine-tasting event with proceeds benefitting the Center. These funds have offset the cost of the Children's Professional Touring Theatrical Programs in the school systems and in Mathis City Auditorium for our five-county area. They've provided scholarships for classes and major funds for general operations.

Funds to finance League service projects have come from the "Follies", a Flea Market, a Christmas Bazaar, a Guide to Valdosta, seven great cookbooks, the South Georgia Medical Center Coffee Corner, and the Christmas Spectacular Arts & Crafts Show. Recent League service projects include *Southern Treasures* cookbook, Koats for Kids, and the Learning Enhancement Grants program.

The Turner Center honors the Valdosta Junior Service League for the tremendous work they do for the Arts and for the community in general. Their home is the historic Converse Dalton Ferrell House. For more information, call (229) 244-8575 or check out www.VJSL.org

And Still "They" Come!!....

They are Jeanette Coody, Martha N. Lane, Virginia Elliott, Annie Roberts, Vivian J. Scott, and Mattie Windham. Through the Levi-Strauss Foundation Social Benefits Program, these dedicated, hard-working women have put in enough volunteer time stuffing envelopes, folding newsletters, sorting bulk mailings, etc., **(this year alone)** to qualify for \$3,000.00 in charitable contributions for the Turner Center.

And We're Sure to Have Missed Some....

But if you're one of those, be assured that you are loved by all of us at the Annette Howell Turner Center for the Arts. You help make sure we get the job done, **and you are all our TREASURES!!!!!!**

BUILDING FUND DONORS

Premier Benefactors (\$200,000 & Up)

Loyce W. Turner and Children
Sally Turner Querin
L. Warren Turner, Jr.
Susan Turner

I. Harmon and Sallie T. Boyette
The State of Georgia
Lowndes County
Sidney and Dorothy Pearlman
The Price-Campbell Foundation
by Barbara K. Passmore and
John R. Bennett
The City of Valdosta

Benefactors (\$50,000 - \$200,000)

Wilby and Gloria Coleman
Cultural Arts Guild
Ellis, Ricket and Associates, Architects
Hyta Mederer
Vernon and Adair Pizer
Bea and Harry Roberts
Mr. Jerry Tillman
The Robert W. Woodruff
Foundation, Inc.

Patrons (\$10,000 Up to \$49,999)

Albany Elevator Service
The Bradley-Turner Foundation, Inc.
First Federal Savings & Loan
First State Bank & Trust Company
Jim and Josette Ingram
Margaret and Phil Mittiga
Park Avenue Bank
Margot and Bill Pearlman
Dr. William M. and Sally Turner Querin
Bill and Lucille Sineath
Valdosta Board of Realtors
Nancy and Tom Warren
The Family of Lucille White
Mr. and Mrs. Gary R. Zeigler

Fellows (\$5,000 - \$9,999)

Bill and Irene Bennett
Citizens Community Bank
Colony Bank Valdosta, FSB
Emil and Patti Girardin

Mr. and Mrs. Jerry J. Jennett
The Family of Jimmy and Mae New
Mr. and Mrs. Ferrell Scruggs
South Georgia Medical Society
Alliance
Valdosta Junior Service League
Mr. and Mrs. James L. Dewar, Sr.

Contributors (\$1,000 - \$4,999)

Lena D. Bosch
Colquitt EMC
Mr. and Mrs. Lamar Culbreth
Mr. and Mrs. Bill DeCoudres
Mr. and Mrs. William G. Eager, III
Dr. and Mrs. William M. Gabard
Roberta and Noel George
The Georgia Power Foundation, Inc.
Mary and Tom Gooding
Guardian Bank
Mr. and Mrs. Robert H. Harrison
Dr. and Mrs. Leonard R. Howell, Jr.
The Langdale Foundation
Mr. and Mrs. Eddie Norris
Packaging Corporation of America
Mr. and Mrs. Michael F. Paoletti
Dr. and Mrs. Marshall M. Parks
Linda B. Peeples
Mr. and Mrs. Don F. Reames
Regions Bank
Ken and Electa Ricket
Mr. and Mrs. Donald T. Schutt
Mrs. Anita H. Shelton
Dr. and Mrs. H. Briggs Smith
Star 105 Radio
Joseph G. and Vickie W. Stevens
Prentice and Suzanne Taylor
Tillman and Tillman, LLP
Dr. Susan Turner
Valdosta Daily Times
Valdosta Magazine
Valdosta Medical Clinic
WALB Television
Wal-Mart Foundation/
Hal Harwell and Associates

Friends (Up to \$999)

Adann-Kennn Alexxandar
Dr. Ronald and Mrs. Jennifer Allen
Dr. Alan and Mrs. Susan Alvarado
Shirley M. Allen
Alpha Kappa Alpha Sorority
American Legion Post 13
Ms. Vanelle K. Anderson
Astro Exterminating

Mr. & Mrs. Harold M. Bennett
Ms. Martha B. Blackburn
Mr. and Mrs. Charles R. Boots
Ms. Myra L. Boyette
Dr. Timothy and Mrs. Jill Brady
Mrs. Betty Braun
Jim and Ingrid Carroll
Classic Art & Frame Co., Inc.
Dr. Joe C. and Mrs. Kathi G. Clifton
Kevin and Delthia Conrad
Mary Kay Corbitt
Dr. and Mrs. Frank T. Corker
Mrs. Aleta Corley
Mr. & Mrs. Byron Courson
Honor of Miss Katie Courson
Dr. Alex and Mrs. Donna Culbreth
Mr. and Mrs. Lamar Culbreth
Mrs. Virginia H. Culpepper
Dr. and Mrs. Robert Dale
Mrs. Laura Dasher
Fred and Jean Deloach
Mrs. Gretchen B. McCoy Denton
Mrs. Sherry Devine
Mr. Marvin Dickey
Attorney and Mrs. Michael J. Dyer
Mrs. Dorothy Eager
Dr. Glenn and Mrs. Wendi E. Eason
Dr. Richard C. and Mrs. Laura E. Feese
Mrs. Sue Feix
Mr. and Mrs. Ross W. Fellowe
Dr. and Mrs. Robert D. Fisher
Mr. and Mrs. Carl Funderburk
Dr. & Mrs. Thomas W. Gandy
Larry W. and Patsy A. Gillihan
Senator Tim and Mrs. Ellen Golden
Dr. James and Mrs. Carmina Goss
Mr. and Mrs. William C. Griffin
Ms. Margaret Ann Griffin
Dr. Brian C. and Mrs. Amy Griner
Dr. W.R. and Mrs. Jean Grow
Dr. Arvind and Mrs. Sangita Gupta
Memory of Mr. Henry Hall
Hon. Judge and Mrs. George H. Hart, Jr.
Margaret B. and Alex Hendry
Ms. Jamie M. Hickman
Ms. Judy C. Hinton
Mr. and Mrs. Walter Hobbs
Dr. Charles and Mrs. Nancy Hobby
Dr. Ben and Mrs. Leigh Ann Hogan
Home Builders Assoc. of So. Ga.
Dr. and Mrs. William R. Howard
Dr. and Mrs. Jeffrey Hoy
Maj. Hoyt B. Hurt, USAF, Ret.
Fay Bridges Hyatt
Dr. Craig E. and Mrs. Beth A. Isenhardt
Dr. Jeffrey and Mrs. Sherri Johnson
Mr. and Mrs. Robert Johnson
Mr. Terry and Mrs. Tish Johnson
Ms. Vera A. Johnson
Mrs. Marilyn Kemper

Building Fund Donors

Ms. Elaine R. Kent
 Dr. Kevin and Mrs. Lynnette Kenworthy
 Kiwanis Club of Azalea City
 Dr. K.G. and Mrs. Mangula Kumar
 Mr. and Mrs. Thompson Kurrie, Jr.
 Mrs. Ann Lackey
 Dr. and Mrs. J. Stephen Lahr
 Mr. and Mrs. Ed Lay
 Lexus Real Estate Co.
 Dr. Thomas and Mrs. Karen Lott
 John and Roberta Magnasco
 Mrs. John H. May
 Dr. Alex B. McFadden
 Mr. and Mrs. Larry Mercer
 Mr. and Mrs. Tom Miller
 Miller Hardware Company

Dr. and Mrs. Hank Moseley
 Mr. Douglas and Mrs. Stephanie Moss
 Mr. and Mrs. George Murrah
 Ortlieb Moving and Storage Co, Inc.
 Dr. David and Mrs. Leslie Parker
 Ms. Lynn P. Peterman
 Dr. Thomas and Mrs. Nancy Phillips
 Mr. Bill Pollard
 Mr. Drew and Mrs. Maura Respess
 Mrs. Jean Davis Rountree
 Dr. Willy and Mrs. Laura Saurina
 Ms. Kathy J. Sebring
 Mrs. Tom Shelton
 Dr. and Mrs. Ron L. Shiver
 Clint and Barbara Slocumb
 Ms. Morris Smith

Dr. and Mrs. Thomas H. Smith, Jr.
 Mr. and Mrs. B.R. Staley
 Mrs. Katharine C. Swiderski
 Suzanne Ewing and Charles R. Talor
 Mr. and Mrs. James Thagard
 Mr. and Mrs. John W. Thomas
 Mr. Tommy J. Thomas
 Mr. and Mrs. Wright Turner
 Mr. William Al Turner
 Mr. and Mrs. James E. Turner, Jr.
 Valdosta Anesthesia Associates, P.C.
 Mr. and Mrs. Todd Wilson
 Ms. Teri E. Wilson
 Dr. Robert H. and Mrs. Heather Wise
 Mr. and Mrs. J.C. Woodward, Jr.
 Dr. and Mrs. Ronald M. Zaccari

Turner Center Members

Platinum (\$5,000 and Over)
 Mr. & Mrs. William Coleman
 Lowndes County
 Georgia Power Foundation
 Cultural Arts Center
 Price Campbell Foundation
 State of Georgia
 City of Valdosta
 Valdosta Junior League

Gold (\$2,500 and Over)
 Ambling Companies, Inc.
 First State Bank & Trust Co.
 Levi Strauss Foundation
 Mrs. Betty Montague
 Vernon and Adair Pizer

Silver (\$1,000 and Over)
 Mr. & Mrs. W. Ed Crane
 Mr. & Mrs. Noel George
 Georgia Power Co.
 Mr. & Mrs. Brantley Jenkins
 Mr. & Mrs. Jerry Jennett
 Mr. & Mrs. T.R. Nisbet, Jr.
 Packaging Corporation of America
 Ms. Graeme Wagner
 Mr. Gary R. & Mrs. Nancy Zeigler

Sponsor (\$500 and Over)
 Dr. & Mrs. Hugh C. Bailey
 Mr. Dick Bjornseth
 Ms. Lena Bosch
 Chateau Elan Winery & Resort
 Ms. Jeanette Coody
 Mr. & Mrs. Scott Crane
 Mr. & Mrs. Felton Davis, Jr.
 Ms. Virginia C. Elliott
 Ellis, Rickett & Associates
 ERCO Worldwide, Inc.
 Mr. Allen George
 Mr. & Mrs. J. Wendell Godbee
 Mr. Jim & Mrs. Josette Ingram

IPG, Inc./Rob Evans
 Ms. Martha Nell Lane
 Morgan Keegan & Co., Inc.
 Mr. & Mrs. William J. Pearlman
 Ms. Annie Roberts
 Ms. Vivian Joyce Scott
 Ms. Mattie Windham

Contributor (\$250 and Over)
 Mr. Adann-Kennn Alexandar
 Alpha Kappa Alpha Sorority
 ASA Engineering & Surveying
 Astro Exterminating/Laura Pearlman
 BellSouth Telecommunications
 Mr. & Mrs. Doug Carter
 Circuitboard Computer & Technology
 Citizens Banks of Nashville & Bemiss
 Commercial Banking Co.
 Blanton & Griffin Insurance
 Mr. Daniel C. Coleman
 Mr. & Mrs. Sherwood C. Dennis
 Ms. Irene Dodd
 Mr. & Mrs. J. Michael Dover
 Mr. & Mrs. William G. Eager, III.
 Mr. & Mrs. Wayne Fann
 Dr. & Mrs. Robert D. Fisher
 Ms. Joan Byrne & Mr. John Friis
 Dr. & Mrs. William Gabard
 Mr. & Mrs. J. Wendell Godbee
 Mr. & Mrs. Thompson H. Gooding, Jr.
 Mr. & Mrs. J. Glenn Gregory
 Ms. Barbara Grondahl
 Mr. & Mrs. Arthur Herndon, Jr.
 Dr. & Mrs. Charles Hobby
 Mr. & Mrs. Joseph L. Johnson
 Ms. Elaine R. Kent
 Mr. & Mrs. Thompson Kurrie, Jr.
 Mrs. John W. Langdale
 Ms. Margaret Langdale
 Dr. Alex B. McFadden
 Mr. & Mrs. Dutton M. Miller
 Ms. Catherine M. Minor

The Park Avenue Bank
 Mr. & Mrs. Donald C. Penny
 Mr. & Mrs. W.S. Perry
 Mr. William F. Pollard
 Mr. & Mrs. William T. Sineath
 Dr. & Mrs. Briggs Smith
 Dr. & Mrs. Glenn T. Swindle
 Mr. & Mrs. Prentice Taylor, Jr.
 Mr. & Mrs. James Thagard
 Mrs. Arthur W. White
 Wilson Eye Center

Friend (\$100 and Over)
 Quay & Jimmy Allen
 Ms. Sarah Ann Bartholomew
 Mr. & Mrs. Leonard C. Bearman
 Mr. & Mrs. Harold Bennett
 Mr. & Mrs. William H. Bennett
 Mr. William C. Boswell
 Mr. & Mrs. J. Converse Bright
 Mr. Mark Buescher
 Ann & Brad Burnette
 Mr. & Mrs. Maurice F. Campbell, Jr.
 Mr. & Mrs. James D. Carroll, Jr.
 Mr. & Mrs. Nicholas Carroll
 Terry & Jo Cawley
 Mr. & Mrs. Charles Clark
 Classic Art & Frame Co.
 Mr. & Mrs. Joe Cordova
 Ms. Nancy Cunningham
 Mr. & Mrs. Roy Dasher
 Mr. & Mrs. William C. DeCoudres
 Dr. & Mrs. John W. Devine
 Executive Travel Services
 Mr. & Mrs. Richard Feese
 Mr. & Mrs. Curtis G. Fowler
 Dr. & Mrs. Tom Gandy
 Mrs. Mary George
 Mr. & Mrs. L. Emil Girardin
 Mr. & Mrs. Jim Godbee
 Mr. & Mrs. Mike Godwin
 Mr. James A. Goolsby
 Mr. & Mrs. B.D. Gould
 Mr. Parker & Dr. Lucy Greene
 Mrs. Jacqueline Harper

Judge & Mrs. George H. Hart
 Mr. James Lee Herndon
 Mr. W. Richard Hill
 Mr. & Mrs. Terry Hunt
 Rev. & Mrs. Peter L. Ingeman
 Mr. & Mrs. Loyd H. Johnson
 Mr. & Mrs. Bill Kimbrough
 Dr. & Mrs. J. Stephen Lahr
 Mrs. Mary McRee/Honor of
 Miss Katie Courson
 Drs. Dennis & Patricia Marks
 Ms. Lena Massara
 Mrs. John H. May
 Mr. & Mrs. Von Slade McCranie
 Judge & Mrs. H. Arthur McLane
 Mr. & Mrs. W. Paul McNeal
 Mr. & Mrs. Tom Miller
 Mrs. Robert Montague
 Dr. & Mrs. Douglas Moss
 Mr. & Mrs. George G. Murrah
 Mr. & Mrs. Thomas R. Nisbet, Jr.
 Col. & Mrs. Clarence Parker
 Dr. & Mrs. Jesse L. Parrott
 Mrs. Sidney Pearlman
 Mrs. Linda B. Peeples
 Mr. & Mrs. Kim Perlman
 Mr. Jay Perryman
 Dr. & Mrs. Malcolm F. Rainey
 Mr. & Mrs. Drew Respess
 Mr. & Mrs. Kenneth Rickett
 Mr. & Mrs. Larry Rodgers
 Mrs. W.A. Roquemore
 Mr. & Mrs. Don Schutt
 Mrs. Edwina R. Smotherman
 Ms. Irene Southwell
 Dr. & Mrs. William F. Stephens
 Mr. Bruce Sumner
 Mr. Roy & Mrs. Carolyn Taylor
 Dr. & Mrs. Webster Teague
 Dr. & Mrs. Manuel Tovar
 Turners Fine Furniture
 Mr. & Mrs. Fred H. Walker
 Mr. & Mrs. Tom Warren
 Mr. & Mrs. John C. Woodward, Jr.
 Mr. & Mrs. Richard Zaccari

Turner Center Members (Continued)

Family (\$50 and Over)

Rev. & Mrs. Charles P. Adams
 Dr. & Mrs. Alan Alvarado
 Mr. & Mrs. J. Fred Anderson
 Mr. & Mrs. Harry Anderson
 Mr. & Mrs. Richard H. Andrew
 Mr. & Mrs. C. Cobb Atkinson
 Col. & Mrs. Robert A. Ator
 Mr. & Mrs. Nick Bajalia
 Mr. & Mrs. F. Talbot Barnidge
 Mr. David & Mrs. Marilyn Bechler
 Mr. & Mrs. James A. Beck
 Mr. & Mrs. Richard Bellinger
 Mrs. Myra Jane Bird
 Mr. & Mrs. Michael Booker
 Mrs. Mary B. Borshard
 Mr. & Mrs. Bart Bosch
 Ms. Julie Bowland
 Ms. Myra Boyette
 Dr. Amanda J. Brown
 Mr. & Mrs. Ralph Brown
 Ms. Anna C. Carlton
 Mr. & Mrs. Sanford B. Campbell
 Mr. & Mrs. Nicholas Carroll, Jr.
 Mr. & Mrs. Tom Carroll
 Ms. Malissa Chasteen
 Alex & Alicia Cockman
 Mr. & Mrs. Stephen Coleman
 Mr. Leon Colvin
 Dr. & Mrs. Mark Corbitt
 Dr. & Mrs. Frank T. Corker
 Mr. & Mrs. Byron Courson
 Dr. & Mrs. Cliff Courtney
 Mr. & Mrs. Elton Cowart
 Mr. Amanda Greer Caracciolo
 Mr. Rose Cliatt
 Mrs. Antonio Criscuolo
 Angelia Webb Crosby
 Mr. & Mrs. Lamar Culbreth
 Mr. & Mrs. Gary S. Cumbly
 Mrs. Howard Dasher, Jr.
 Rev. & Mrs. V.L. Daughtery, Jr.
 Mr. Donald O. Davis
 Ms. Linda Deater
 Mrs. Helen Vrabel De Torres

Mrs. M.A. Drumheller
 Mrs. William G. Eager, Jr.
 Mr. & Mrs. Gus Elliott
 Mr. Larry C. Elshoff
 Mr. Trey Fausett
 Mr. & Mrs. Halim A. Feisal
 Mr. & Mrs. William O. Feimster
 Mrs. Converse Ferrell
 Ms. Sandra Fletcher
 Ms. Fran Fluker
 Mr. Edward M. Franklin
 Ms. Patricia Breughel Fuzia
 Mr. & Mrs. Wayne Galloway
 Dr. & Mrs. John Gaston
 Dr. & Mrs. William Gee
 Mr. & Mrs. Larry W. Gillihan
 Ms. Edna Gillis
 Ms. Mary Law Goff
 Luana Goodwin
 Mrs. Jane R. Gore
 Mr. & Mrs. Archie Griffin
 Ms. Margaret Ann Griffin
 Mrs. Joyce Haddock
 Mr. & Mrs. Tom Haley
 Mr. & Mrs. Robin N. Harris
 Mr. Steven Heddon
 Dr. & Mrs. John T. Hiers
 Mrs. Judy Hinton
 Mr. & Mrs. Jerry Hyatt
 Mr. & Mrs. Walter Hobbs
 Dr. & Mrs. Robert O. House
 Mr. Butch Houston
 Maj. Hoyt B. Hurt, USAF Ret.
 Mrs. Fay Bridges Hyatt
 Mr. Ricardo R. Ipinia
 Mr. & Mrs. Brantley Jenkins
 Ms. Shannon Jenkins
 Mr. John E. Johnson
 Dr. Bob & Mrs. Sue Ann Johnston
 Mrs. Ruth C. Kahler
 Ms. Ann Kasun
 Mr. & Mrs. James C. Keener
 Col. & Mrs. Edwin E. Kelly
 Kids Advocacy Coalition
 Col. & Mrs. Raymond J. King, Jr.

Mr. & Mrs. Mark Kiyak
 Mr. Lee & Dr. Marsha Krotseng
 Mrs. Zeb V. Lackey
 Ms. Ouida Lampert
 Ms. Wendy Lane
 Mr. & Mrs. Stuart Lansburg
 Mr. & Mrs. John B. Lastinger
 Dr. & Mrs. Quentin Lawson
 Mr. Richard & Mrs. Janis Lee
 Mr. Jeff Lind
 Mr. Mayo C. Lucas
 Ms. Linda Lube
 Ms. Michele Malvern
 Dr. Jean V. Marani
 Ms. Shirley M. Martin
 Mrs. S. Walter Martin
 Mrs. John H. May
 Ms. Suzanne McRogers
 Mrs. Eric Miller
 Mr. & Mrs. C. Lamont Miller
 Ms. Barbara J. Moore
 Janet Gregory Moos
 Mrs. Thomas Moseley, Sr.
 Ms. Janet Moses
 Ms. Bobbie T. Mullis
 Mr. & Mrs. Stuart Mullis
 Ms. Karin Murray
 Mr. & Mrs. Marshall Norris
 Mr. & Mr. Giovanni Panizzi
 Dr. & Mrs. Marshall Parks
 Mr. John Parramore
 Mr. & Mrs. Christie Patterson
 Mr. John N. Peoples
 Ms. Linda Pence
 Phoenix Early Care & Educ. Cons.
 Mr. & Mrs. Charles Phillips
 Mrs. Adair M. Pizer
 Mr. & Mrs. Grayson Powell, Jr.
 Mr. Terry A. Reese
 Mr. & Mrs. Lane Renfroe
 Mr. & Mrs. John Rice
 Col. & Mrs. Allan Ricketts
 Mr. & Mrs. Mark Rogers
 Mrs. Wilbur Rountree
 Col. & Mrs. William E. Rupright

Mrs. Lu Sands
 Meagan Scollin
 Mrs. Julia Bess Scott
 Connie Shannon
 Ms. Mary Ann Shea
 Mr. & Mrs. Richard W. Shelton
 Ms. Sarah S. Shelton
 Dr. & Mrs. Ron Shiver
 Col. & Mrs. John P. Sinnott
 Ms. Ann Smith
 Ms. Mary O. Smith
 Ms. Morris Smith
 Mr. & Mrs. Steve Smith
 Mr. & Mrs. John M. Sorenson
 South Georgia Travel
 Mr. & Mrs. Clint Slocumb, Jr.
 Dr. & Mrs. Thomas H. Smith, Jr.
 Mr. & Mrs. Thomas Earl Stalvey
 Dr. & Mrs. Joe Stubbs
 Ms. Dee Tait
 Mr. & Mrs. Dixon Taylor
 Mr. & Mrs. Logan Thackery
 Mrs. Georgia Thomson
 Gen. & Mrs. Troy Tolbert
 Mr. & Mrs. Herman Tomlinson
 Mr. & Mrs. Ed Trancygier
 Mr. Warren & Judge Kelley Turner
 Dr. William Al Turner, Jr.
 Dr. Richard F. Uhlir
 Mrs. William L. Vann
 Mr. & Mrs. David Vondersmith
 Mr. & Mrs. Cliff Walker
 Ms. Jessica Walzak
 Mr. Michael L. Ward
 Dr. & Mrs. Fred Ware, Jr.
 Ms. Deanna Wheeler
 Mrs. Lucille White
 Mr. Grady D. "Spanky" Whitfield
 Mr. & Mrs. Jody Wilson
 Ms. Teri Wilson
 Mr. & Mrs. Orson Woodall
 Ms. Sherry Yarbrough

Executive Council

Chairman: Mary Gooding
Vice Chairman: Ann Schutt
Secretary: Rhonda Thagard
Treasurer: James Ingram
Visual Arts: Walter Hobbs
Presenter Series: Robert Harrison, Nancy Warren
Long Range Planning: Katharine Courson
Publicity: Robert Harrison, Nancy Warren
Grants: Ann Schutt
Finance/Budget/Oversight: James Ingram
House: Ken Rickett
Nominating/Membership: Margaret Mittiga
Spring Into Art Show: Maura Resesp
Capital Fundraising: Bill Bennett, Bill Sineath
Personnel: Mary Gooding
Building: Bill Sineath
Liaison For Youth: Lena Bosch (Ex-Officio)
Rental Events Coordinator: Patti Girardin (Ex-Officio)
By-laws Review: Mike Dover (Ex-officio)

Commission Board Members

William Bennett	Walter Hobbs	Maura Resesp
Michele Corbitt	James Ingram	Kenneth Rickett
Katharine Courson	Ouida Lampert	Ann Schutt
Dale Crane	Jean Little	Bill Sineath
Terry DeCoudres	Jeff Lind	Bruce Sumner
Ellen Dewar	Margaret McCranie	Rhonda Thagard
Henry Everson	Margaret Mittiga	Al Turner
William Gabard	Karin Murray	Kelly Turner
Mary Gooding	Barbara Passmore	Elizabeth Vickers
Lisa Hannan	Sally Querin	Nancy Warren

Many Thanks to These Special Friends

City of Valdosta	<i>Metro Magazine/</i>
Lowndes County	Skip Dumas
State of Georgia	Cultural Arts Guild
Georgia Council for the Arts	CAG Art Ambassadors
National Endowment for the Arts	Levi-Strauss Co. & Volunteers
Covington's Dining & Catering	Valdosta Junior Service League
Hill Street Booze	Valdosta State University
Warehouse Package Store	<i>Snake Nation Press</i>
<i>Valdosta Daily Times/</i>	Signature Landscaping
Dean Poling	Harrison Media SouthEast
<i>Valdosta Magazine/</i>	Charlie Dame/Ikon Solutions
John B. Lastinger	Speedy Signs & Graphics

Staff

Executive Director	Grass Roots Director
Paula M. Brown	Roberta George
Assistant Director	Facilities
Elaine R. Kent	Leonard Hancock
Curator of Galleries	VSU Intern
Adann-Kennn Alexandar	Rebecca Avera

NEXT PRESENTERS SERIES

The Kingston Trio



Tuesday March 27

The original members and music

Dinner at 6:30 p.m.

Concert at 8:p.m.

Snake Nation Press

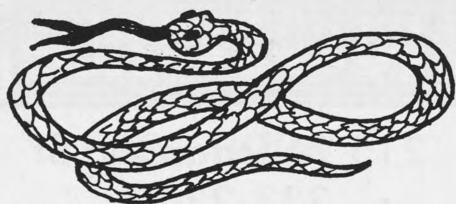

The Valdosta

VOICE of the ARTS

Call 242-4460
to Advertise

Rising to the Challenge...

- Full Color Commercial Offset Printing
- Graphic Design • Digital Pre-press
- Complete Finishing/Bindery • Scanning
- 4 and 5 Color Heidelberg Presses up to 40"
- Business Forms • Art Reproductions
- 52 Employees, 44 Computers, 13 Presses



SINCE 1963

711 North Oak Street / Valdosta, GA 31601

229-242-7015 • 1-800-323-7280

Fax (229) 245-1655 / www.colsonprint.com