Community Archives - Turner Center for the Arts Collection

CA/007-02-bx002-f002

1994-1998

Presenter Series 1994-1998

Turner Center for the Arts

For this and additional works see: [Vtext - Scholarly Texts and Research at Valdosta State University](#)

UUID: 9CFC1FF7-7773-4899-81B5-6172221C79F9

Recommended Citation:

Turner Center for the Arts. "Presenter Series 1994-1998." *Turner Center for the Arts Collection*, Box 2, Folder 2. Valdosta State University Archives and Special Collections, Valdosta, Georgia. <https://hdl.handle.net/10428/7116>

This item is part of the *Community Archives: Turner Center for the Arts Scrapbook Collection* at Valdosta State University Archives and Special Collections. Physical and intellectual rights are reserved by the Turner Center. Physical materials were loaned to Valdosta State University Archives and Special Collections for the purposes of digital preservation. The digital items here are part of an online collection only. If you have any questions or concerns contact archives@valdosta.edu

PORGY and BESS

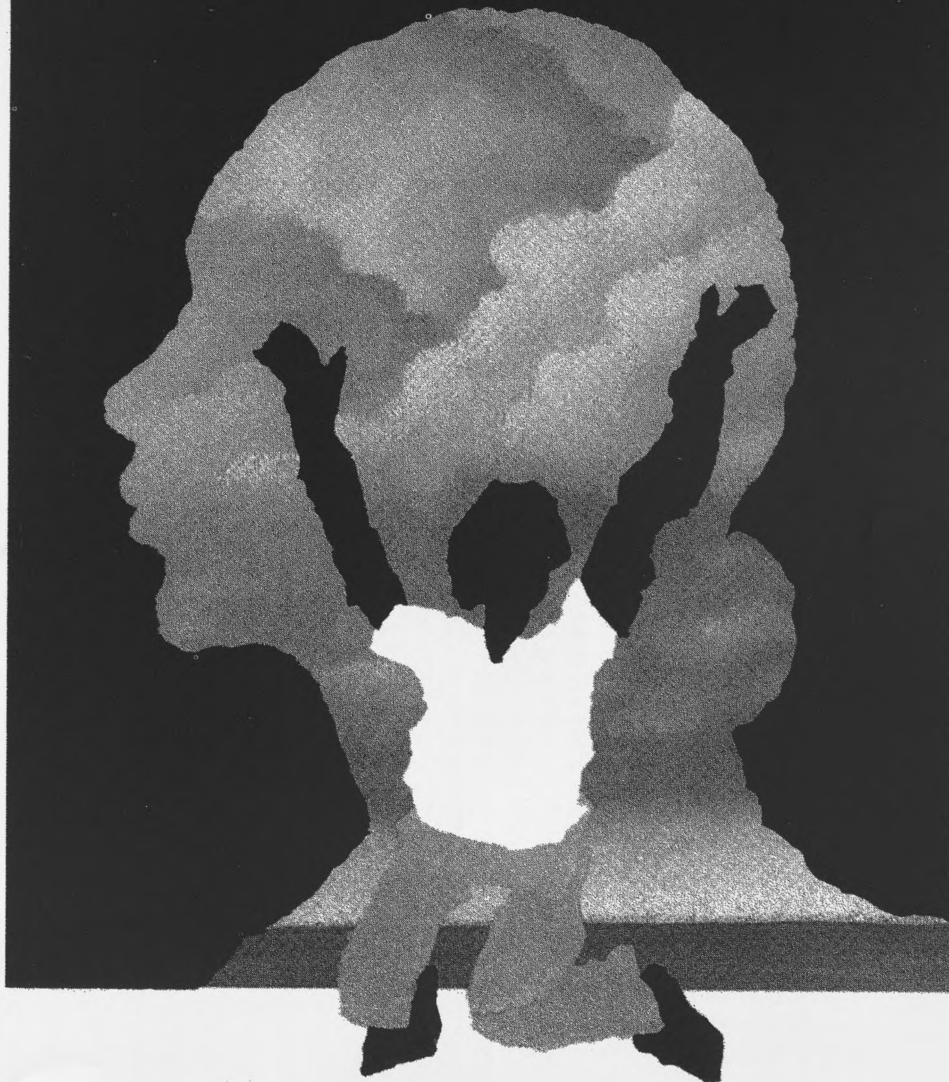

Presented by



ANNETTE HOWELL TURNER
Center For The Arts
CELEBRATING THE ART IN LIFE

WELCOME TO TONIGHT'S PERFORMANCE.

The Annette Howell Turner Center For The Arts
OPENING SPRING 2003 WITH YOUR HELP.

Become A Partner!

To Make Our Plans Come True... We Need The Kind Support
Of The Entire Community. Our Goal is 2.6 Million.
Join Us And Become A Partner!

- A Premiere locale for Art and Cultural Events
- A Landscaped Piazza with Fountain Walls
- Five Galleries, including a Children's Gallery
- Art Classrooms for Adults and Children
- Meeting & Entertainment Facilities
- Plus a Teaching Kitchen, Art Library & Gift Shop

*The Arts enrich all our lives and the life of our community.
Be a part of the bigger Vision For Art in Valdosta.
Join In The Celebration, become a partner!*

Name _____

Address _____

City/State/Zip _____

Telephone _____

Please Check One Of The Following

Donation Enclosed \$ _____

Bill Credit Card:

Card Type : _____ Card No. # _____

Expiration Date: _____

Signature _____

I would like to make a more significant contribution. Please contact me.



ANNETTE HOWELL TURNER
Center For The Arts
CELEBRATING THE ART IN LIFE

Make checks payable to:

The Lowndes Valdosta Arts Commission
Post Office Box 1966
Valdosta, Georgia 31602

For Information Call: 229-247-ARTS (2787)

BOARD OF DIRECTORS

**L/VAC COULDN'T DO IT WITHOUT YOU;
PLEASE JOIN OR RENEW YOUR MEMBERSHIP**

| | | |
|---------|--------|-----|
| NAME | | |
| ADDRESS | | |
| CITY | STATE | ZIP |
| PHONE | E-MAIL | |

MEMBERSHIP CATEGORIES

| | |
|--------------|----------|
| ___ FAMILY | \$50 |
| ___ FRIEND | \$100 |
| ___ PATRON | \$250 |
| ___ SPONSOR | \$500 |
| ___ SILVER | \$1,000 |
| ___ GOLD | \$2,500 |
| ___ PLATINUM | \$5,000+ |

Please fill out application and make check payable to:

**Lowndes/Valdosta Arts Commission
Post Office Box 1966
Valdosta, GA 31603**

All contributions are tax deductible.

Put the joy of Art into your life and into the lives of others!

*L/VAC is the Grassroots Agency, appointed by the Georgia Council for the Arts, dispersing over \$10,000 a year to arts groups in the five-county area of Brooks, Clinch, Echols, Lanier and Lowndes.

*L/VAC brings school professional productions, performed by the Georgia Mountain Theatre, with study guides, to Mathis Auditorium and area schools.

*L/VAC holds art classes, writing classes, yoga classes.

*L/VAC hosts the annual High-School Exhibit in December/January and the Elementary and Middle School Art Exhibit in March, both exhibits in cooperation with Valdosta State University, for the South Georgia area.

*L/VAC displays national, international, and local artists' work in its Main and Hall Galleries.

*L/VAC presents four major national theatrical touring groups with a pre-concert dinner before every show.

*L/VAC hosts a 'Movie Night' every month.

*L/VAC hosts special receptions and tours for the local schools and Valdosta State University.

*L/VAC gives art class scholarships and free tickets to the underprivileged and physically challenged

*L/VAC hosts the yearly Spring Into Art Exhibit at the First State Bank (soon to be our new home), displaying over 170 artists work with \$2,500 in prizes, and special selections appear in the Colson Calendar.

*L/VAC supports all local civic group, too numerous to mention.

*L/VAC hosts Artist Sundays, using live models. Open to the public.

*Arranges for art classes (furnishing supplies and teachers for Valdosta Parks and Recreation, Hudson-Dockett and OraLee West Homes) for an after-school program.

*L/VAC hosts an 'Open-Mic Night' for writers and musicians every fourth Saturday.

Lowndes/Valdosta Arts Commission

Executive Board

Chairman: Mary Gooding
Vice Chairman: Ann Schutt
Secretary: Rhonda Thagard
Treasurer: James Ingram
Visual Arts: Wilby Coleman
Presenter Series: Robert Harrison
Long Range Planning: Lena Bosch
Publicity: Robert Harrison
Grants: Ann Schutt
Finance/Budget and Oversight: James Ingram
House: Patti Girardin
Nominating/Membership: Margaret Mittiga
Spring Into Art Show: Maura Respass
Capital Fundraising: Bill Sineath
Personnel: Mary Gooding
By-laws Review: Mike Dover (Ex-officio)

Commission Members

| | | |
|-------------------|------------------|-------------------|
| William Bennett | Robert Harrison | Kenneth Ricket |
| Lena Bosch | Walter Hobbs | Jennifer Rupert |
| Wilby Coleman | James Ingram | Ann Schutt |
| Katharine Courson | Ouida Lampert | Bill Sineath |
| Ellen Dewar | Margaret Mittiga | Suzanne Taylor |
| Henry Everson | Karin Murray | Rhonda Thagard |
| William Gabard | Barbara Passmore | Al Turner |
| Patti Girardin | Sally Querin | Kelly Turner |
| Mary Gooding | Maura Respass | Elizabeth Vickers |

Staff

Executive Director
 Roberta George
Assistant Director
 Elaine Kent
Curator of Galleries
 Adann-Kennn Alexandar
Grass Roots Director
 Jean Arambula
Fundraising Consultant
 Ray Devery

Ad Hoc Members

| | |
|---|---|
| Joanne Griner, Valdosta Theater Guild | Dorothy Pearlman, President, Wymodausis |
| Jean Little, President, Southern Artists League | Dr. John Gaston, Dean, VSU School of the Arts |
| Harriet Crum, President, Valdosta Choral Guild | Blake Pearce, Head of the VSU Department of Art |
| Jean Arambula, Editor "Snake Nation Review" | Julia Bowlman, VSU Gallery Curator |
| Sheila Hofmeister, President, Withlacoochee Quilters | Martha Gibson, VSU Arts South |
| Sarah Bartholomew, President, Cultural Arts Guild | Larry Hanson, City Manager |
| Tania Reames, Valdosta Jr. Serv. League | Gloria Price, Valdosta Symphony Guild |
| Sandi Christian, Junior Woman's Club | Louie White, Lowndes County Historical Society & Valdosta Heritage Foundation |
| Commissioner Richard Lee, Lowndes County Board of Commissioners | Mayor James Rainwater, City of Valdosta |

PROGRAM

PORGY and BESS



PETER KLEIN
PROUDLY PRESENTS
The Gershwin's®
PORGY and BESS™
By

George Gershwin, DuBose and Dorothy Heyward and Ira Gershwin

Direction WILL ROBERSON
Scenic Design JAMES FOUCARD
Lighting Design JOHN McLAIN
Costume Design CANDACE DONNELLY
Staged by ELIZABETH GRAHAM

Music Director STEFAN KOZINSKI
Conductor ZOLTAN PAPP
Tour Direction LIVING ARTS INC.
PLACE: CHARLESTON, SOUTH CAROLINA
EARLY 1930'S

ACT I

Scene 1 *Catfish Row, a Summer Evening*
Summertime Clara
A Woman is a Sometime Thing Jake and Company
They Pass By Singing Porgy
Crap Game Fugue Orchestra and Company
Scene 2 *Serena's Room, the following night*
Gone, Gone, Gone Company
Overflow Company
My Man's Gone Now Serena and Company
Leavin' For de Promis' Land Bess and Company
Scene 3 *Catfish Row, a month later*
It Take a Long Pull Jake and Men
I Got Plenty of Nuttin' Porgy and Company
Struttin' Style Maria
Bess, You is My Woman Now Porgy & Bess
Oh I Can't Sit Down Company
Scene 4 *Kittiwah Island, evening of the same day*
It Ain't Necessarily So Sportin' Life and Company
What You Want With Bess Bess and Crown

INTERMISSION

Scene 1 *Catfish Row, before dawn, a week later*
Dr. Jesus Serena
The Vendors Call Strawberry Woman, Crabman, Honeyman

I Loves You Porgy Bess and Porgy
Scene 2 *Serena's room, the same night*
Oh, De Lawd Shake de Heavens Company
A Red-Headed Woman Crown and Company
Scene 3 *Catfish Row, the next dawn*
Clara Don't You Be Downhearted Company
Scene 4 *Catfish Row, a day later*
There's A Boat That's Leavin' Soon for New York Sportin' Life
Scene 5 *Catfish Row, a week later*
Where's My Bess? Porgy, Serena, Maria
I'm On My Way Porgy and Company

The Worldwide copy rights in the music of George and Ira Gershwin® for this presentation are licensed by the Gershwin Family.

PORGY and BESS™ is presented by arrangement with
TAMS-WITMARK MUSIC LIBRARY, INC.

560 Lexington Avenue, New York, New York 10022

GERSHWIN is a registered trademark and service mark of Gershwin Enterprises.
PORGY and BESS is a trademark and service mark of Porgy and Bess Enterprises.

SYNOPSIS

"PORGY AND BESS" is based on the DuBose Heyward novel set in Charleston's famed Catfish Row. It tells the story of a cripple, Porgy who witnesses a murder during a dice game. Porgy later gives shelter to the murderer's woman, the beautiful, haunted Bess. The Catfish Row community is opposed to the union, but Porgy and Bess make each other happy, and their happiness only increases when they have a child orphaned by a hurricane. Their happiness is brief, however, for the murderer, Crown, returns for Bess, and Porgy, defending his family, kills him. The police detain him for questioning but never dream that a cripple could be the killer, so Porgy returns triumphantly to the Row. The triumph turns to tragedy, however, when he learns that, while he was away, Sportin' Life, the dope pusher, seduced Bess with "happy dust" and took her away to New York City to resume, it is implied, her career as a prostitute.

"PORGY AND BESS" is recognized as an American masterpiece, a story that entwines pride, prejudice, pathos and passion through a jazz and blues influenced score. Originally billed as a "Folk Opera," "PORGY AND BESS" introduced classic Gershwin songs like "Summertime", "I Got Plenty O' Nuttin'" and "It Ain't Necessarily So", as well as magnificent and enthralling choruses that stunned music and drama critics alike at its premiere in 1935.

THE GULLAH LANGUAGE

The language of "PORGY and BESS", the Gullah language, is a Creole blend of English and African languages. It was born on Africa's slave coast and developed in the slave communities of the coastal south: South Carolina and Georgia. The Gullah people live in small farming and fishing communities along the Atlantic coastal plain and on the chain of Sea Islands, which run parallel to the coast. Because of their geographical isolation and strong community life, the Gullah have been able to preserve their African cultural heritage through their language, music, arts, their skills and their foods.

CAST - IN ORDER OF APPEARANCE

Clara Malaika Sims
Mingo Gordon Easley, Eric Summers
Sportin' Life Duane A. Moody
Jake Tyrone Roberson
Serena Stephanie Beadle, Gail Blache-Gill
Robbins Derec Allen
Jim Tom Elliott
Peter (The Honey Man) Leon Browne
Lily Gail Blache-Gill, Michelle Owens
Maria Kim Sylvain
Porgy Brian Gibson, Samuel Stevenson
Crown Stephen B. Finch
Bess Elizabeth Graham, Jerris Cates
Detective Clark Neighborgall
Undertaker Michael Bossard
Annie Debra Thai Evans
Strawberry Woman Angela Owens, Jeanette Blakeney
Crabman Derec Allen

ART CENTER MEMBERS

BUILDING FUND DONORS

| | | | |
|----------------------------------|-------------------------------------|---|---------------------------------|
| Dr. Ronald & Mrs. Jennifer Allen | Mrs. Sue Feix | Dr. K.G. & Mrs. Mangula Kumar | Maura & Drew Respass |
| Adann-Kennn Alexxandar | Mr. & Mrs. Ross W. Fellowes | Mr. & Mrs. Thompson Kurrie, Jr. | Regions Bank |
| Dr. Alan & Mrs. Susan Alvarado | First Federal Savings & Loan | Mr. & Mrs. Zeb V. Lackey | Mr. Harry & Mrs. Bea Roberts |
| American Legion Post 13 | First State Bank & Trust | Dr. & Mrs. J. Stephen Lahr | Dr. Willy & Mrs. Laura Saurina |
| Shirley M. Allen | Dr. & Mrs. Robert D. Fisher | Mr. & Mrs. Harley Langdale | Mr. & Mrs. Don Schutt |
| Ms. Vanelle K. Anderson | Dr. Edward & Mrs. Paula Fricker | Lexus Real Estate Co. | Mr. Ferrell & Mrs. Pam Scruggs |
| Astro Exterminating Services | Mr. & Mrs. Carl Funderburk | Dr. Thomas & Mrs. Karen Lott | Mrs. Anita H. Shelton |
| Mr. Bill & Mrs. Irene Bennett | Dr. & Mrs. William Gabard | John & Roberta Magnasco | Mrs. Tom Shelton |
| Mr. & Mrs. Harold M. Bennett | Mr. & Mrs. Noel George | Sis & Jack May | Dr. & Mrs. Ron L. Shiver |
| Martha B. Blackburn | Georgia Power Foundation | Dr. Hank & Mrs. Jan Moseley | Mr. & Mrs. William T. Sineath |
| Ms. Lena D. Bosch | Larry W. & Patsy A. Gillihan | Dr. Douglas & Mrs. Stephanie Moss | Dr. James & Mrs. Anita Sinnott |
| Dr. Timothy & Mrs. Jill Brady | Mr. L. Emil & Mrs. Patti Girardin | M & M Music | Mr. & Mrs. Clint Slocumb, Jr. |
| Bradley-Turner Foundation | Senator Tim and Mrs. Ellen Golden | Dr. Alex B. McFadden | Dr. & Mrs. Thomas H. Smith, Jr. |
| Cultural Arts Guild | Mr. & Mrs. Thompson H. Gooding, Jr. | Larry & Doris Mercer | South Georgia Medical Alliance |
| Mrs. Betty Braun | Mr. James & Mrs. Carmina Goss | Miller Hardware Company | Southern Tile & Carpet |
| Jim & Ingrid Carroll | Dr. Brian C. & Mrs. Amy Griner | Mr. & Mrs. Tom Miller | Mr. & Mrs. B.R. Staley |
| Citizens Community Bank | Dr. W.R. & Mrs. Jeane Grow | Mr. & Mrs. Phillip Mittiga | State of Georgia |
| Dr. Joe & Mrs. Kathi Clifton | Guardian Bank | Dr. & Mrs. Hank Moseley | Joseph G. & Vickie W. Stevens |
| Mr. & Mrs. Wilby Coleman | Dr. Arvind & Mrs. Sangita Gupta | Mr. & Mrs. George Murrah | Mr. & Mrs. Prentice Taylor |
| Mary Kay Corbitt | Mr. & Mrs. Robert Harrison | New Family Partnership | Mr. & Mrs. James Thagard |
| Dr. & Mrs. Frank T. Corker | Margaret & Alex Hendry | (In Honor of Jimmy and Mae New) | Mr. & Mrs. John W. Thomas |
| Colquitt Electric Corporation | Jamie M. Hickman | Mr. & Mrs. Eddie Norris | Tommy J. Thomas |
| Kevin & Patricia Conrad | Walter & Helen Hobbs | Ortlieb Moving & Storage Co., Inc. | Mr. Jerry Tillman |
| Mrs. Aletha Corley | Dr. Charles & Mrs. Nancy Hobby | Packaging Corporation of America | James & Kathy Turner |
| Mr. & Mrs. Aaron Courson | Dr. Ben & Mrs. Leigh Ann Hogan | Mr. & Mrs. Michael F. Paoletti | Dr. Loyce Turner & Family |
| Dr. Alex & Mrs. Donna Culbreth | Dr. William & Mrs. Julianna Howard | Dr. David & Mrs. Leslie Parker | Dr. Susan A. Turner |
| Mr. & Mrs. Lamar Culbreth | Dr. Jeffrey & Mrs. Sonia Hoy | The Park Avenue Bank | Mr. & Mrs. L. Warren Turner |
| Honor of Katie Courson | Maj. Hoyt B. Hurt, USAF Ret. | Mr. & Mrs. Marshall M. Parks | Mr. & Mrs. Wright Turner |
| Cultural Arts Guild | Mr. Jerry & Mrs. Fay Bridges Hyatt | Mrs. Sidney Pearlman | Mr. William Al Turner |
| Dr. & Mrs. Robert Dale | Mr. & Mrs. Jim Ingram | Ms. Linda B. Peeples | Valdosta Anesthesia Assoc., P.C |
| Laura Danner | Dr. Craig & Mrs. Beth Isenhardt | Lynn P. Petermann | Valdosta Board of Realtors |
| Fred & Jean DeLoach | Dr. Jeffrey & Mrs. Sherri Johnson | Dr. Thomas & Mrs. Nancy Phillips | Valdosta Junior Service League |
| Mrs. Gretchen McCoy Dennis | Mr. & Mrs. Robert Johnson | Mr. Vernon Pizer | Valdosta Medical Clinic, P.C. |
| Mrs. Sherry McVine | Terry G. and Tish Johnson | Mr. Bill Pollard | Family of Lucille White |
| Mrs. Dorothy H. Eager | Ms. Vera A. Johnson | The Price Campbell Foundation/ Barbara Passmore & John Bennett | Mr. & Mrs. Todd Wilson |
| Mr. & Mrs. William Eager, III. | Kappa Eta Omega Chapter | Dr. Bill & Mrs. Sally Querin | Dr. Robert & Mrs. Heather Wise |
| Ellis, Ricket & Associates | Elaine Roberts Kent | Mr. & Mrs. Don F. Reames | Mr. & Mrs. J.C. Woodward, Jr. |
| Dr. Glen & Mrs. Wendi Evans | Dr. Kevin & Mrs. Lynnette Kenworthy | | Dr. & Mrs. Ronald M. Zaccari |
| Dr. Richard & Mrs. Jan Feese | Kiwanis Club of Azalea City | | |

ART CENTER MEMBERS

| | | | |
|------------------------------|-----------------------------------|------------------------------------|------------------------------------|
| Patron (\$10,000+) | Valdosta Board of Realtors | Mr. & Mrs. Ed Crane | Ms. Virginia Elliott |
| Bradley-Turner Foundation | City of Valdosta | DeHaj Oriental Rug Company | Mr. & Mrs. J. Wendell Godbee |
| Mr. & Mrs. Wilby Coleman | Platinum (\$5,000+) | Mr. & Mrs. William G. Eager, III. | Mr. & Mrs. Tim Golden |
| Georgia Council for the Arts | Citizens Community Bank | Dr. & Mrs. Willam Gabard | Mr. & Mrs. Robert Harrison |
| Cultural Arts Guild | Georgia Power Foundation, Inc. | Mr. & Mrs. Noel George | Dr. William & Mrs. Julianna Howard |
| First Federal Savings & Loan | Mr. L. Emil & Mrs. Patti Girardin | Mr. & Mrs. Thompson H. Gooding Jr. | Ms. Elaine Roberts Kent |
| Mr. & Mrs. Jim Ingram | National Endowment for the Arts | Mr. & Mrs. Jerry Jennett | Ms. Martha N. Lane |
| The Park Avenue Bank | Mr. & Mrs. Bill Passmore | Packaging Corporation of America | Mr. & Mrs. J. Edward Norris, Jr. |
| Mrs. Sidney Pearlman | Gold (\$2,500+) | Regions Financial Corporation | Mr. & Mrs. Ashley Paulk |
| The Price-Campbell Foundaton | Valdosta Junior Service League | Mr. Harrison Tillman, Jr. | Mr. John N. Peeples |
| Dr. Bill & Mrs. Sally Querin | First State Bank & Trust | Memory of Mrs. Marnie Wagner | Mr. & Mrs. William J. Pearlman |
| Mr. Harry & Mrs. Bea Roberts | Guardian Bank | Mr. & Mrs. Gary R. Zeigler | Ellis, Ricket & Associates |
| Mr. & Mrs. Ferrell Scruggs | Levi-Strauss Co. | Sponsors (\$500+) | Mr. & Mrs. Kenneth Ricket |
| State of Georgia | Target Store | Dr. & Mrs. Hugh C. Bailey | Ms. Annie Roberts |
| Lowndes County Board of Com. | Silver (\$1,000+) | Belk, Inc. | Ms. Rae Roberts |
| Mr. Jerry Tillman | Mr. & Mrs. Marshall Conner | Ms. Jeanette Coody | Ms. Vivian J. Scott |
| Dr. Loyce Turner | | Mr. & Mrs. Scott Crane | Mr. Al Turner |
| Dr. Susan A. Turner | | Mr. Woody & Mrs. Gretchen Dennis | Valdosta State University |
| Mr. & Mrs. Warren Turner | | | Mrs. Rachel P. Wainer |

ART CENTER MEMBERS

(Continued)

Ms. Mattie Windham

Contributors (\$250+)

Ace Electric, Inc.
 Ms. Sarah Ann Bartholomew
 BellSouth Telecommunications
 Mr. & Mrs. William H. Bennett
 Blanton & Griffin Insurance
 Ms. Lena D. Bosch
 Mr. & Mrs. Mark Chamberlain
 Classic Art & Frame Co.
 Mr. & Mrs. Raymond F. Devery
 Attorney & Mrs. Michael Dover
 Ms. Joan Byrne & Mr. John Friis
 Mr. & Mrs. Noel George
 Mr. L. Emil & Mrs. Patti Girardin
 Mr. & Mrs. J. Glenn Gregory
 Mr. & Mrs. Jim Ingram
 Ingram Parris Group
 Dr. Alex B. McFadden
 Mr. & Mrs. Tyson McLane
 Mr. & Mrs. Phillip Mittiga
 Mr. & Mrs. Michael F. Paoletti
 Mr. & Mrs. Donald C. Penny
 Mr. Vernon Pizer
 Mr. & Mrs. Don Schutt
 Mr. & Mrs. William T. Sineath
 Dr. & Mrs. Briggs Smith
 Southern Artists League
 Mr. & Mrs. Chuck Steel
 Mr. Roy & Mrs. Carolyn Taylor
 Mr. & Mrs. James Thagard
 Dr. Susan Wehling
 Mrs. Arthur W. White
 Wilson Eye Center
 Dr. John G. Youmans

Friends (\$100)

ASA Engineering & Surveying
 Mr. & Mrs. Chester Ballard
 Mr. & Mrs. Harold Bennett
 Mr. & Mrs. John Bennett
 Mr. Converse & Mrs. Jill Bright
 Ms. Sarah Burkhard
 Mr. Dick Bjornseth
 Mr. & Mrs. Nicholas Carroll, Jr.
 Mr. Thomas G. Carroll
 Com. for Children & Youth
 Mr. & Mrs. Marshall Conner
 Mr. & Mrs. Paul Cribbs
 Mr. & Mrs. Felton Davis, Jr.
 Mr. & Mrs. James L. Dewar, Jr.
 Dodge of Valdosta, Inc.
 Mr. & Mrs. John K. Dukes, Jr.
 Mr. & Mrs. David A. Durland
 Dr. Franklin G. Eldridge
 Mr. & Mrs. Ross W. Fellowes
 Dr. & Mrs. William M. Gabard
 Dr. & Mrs. Tom Gandy
 Mrs. Mary S. George
 Georgia Mountain Water
 Mr. & Mrs. Mike Godwin
 Mr. James A. Goolsby

Mr. & Mrs. W. Parker Greene
 Jane & Tommy Griner
 Mr. & Mrs. Arthur Herndon, Jr.
 Mr. W. Richard Hill
 Judge & Mrs. George H. Hart
 Dr. & Mrs. William R. Howard
 Loyd Johnson Construction
 Dr. & Mrs. J. Stephen Lahr
 Mr. & Mrs. Stewart Lansburg
 Mr. Richard & Mrs. Janice Lee
 Mr. & Mrs. W. Paul McNeal
 Mr. & Mrs. Tom Miller
 Ms. Catherine M. Minor
 Dr. & Mrs. Douglas Moss
 The Park Avenue Bank
 Mrs. Linda B. Peoples
 Mr. & Mrs. Kim Perlman
 Mr. Jay Perryman
 Pleats and Creases Dry Cleaning
 Dr. Lucille Pollard
 Mr. William F. Pollard
 Mr. Drew & Mrs. Maura Respass
 Mrs. Edwina R. Smotherman
 Stewart, Fowler & Stalvey, P.C.
 Strombeck Lawn Service
 Sunset Farm Foods
 Dr. & Mrs. H. Young Tillman
 Mrs. Helen Vrabel de Torres
 Mr. & Mrs. Jerome Tucker
 Turners Fine Furniture
 Dr. Richard F. Uhlir
 Mr. & Mrs. Fred H. Walker
 Mr. Bruce Williams
 Ms. Teri Wilson

Family (\$50)

Dr. & Mrs. Alan Alvarado
 Mr. & Mrs. Paul J. Alvarado
 Dr. & Mrs. Romulo Alvarado
 Mrs. Ellen Anderson
 Mr. & Mrs. J. Fred Anderson
 Mr. & Mrs. Paul Arambula
 Mr. & Mrs. Richard H. Andrew
 Mr. Julius Ariail
 Mrs. Natalie Babson
 Mark & Joy Bass
 Ms. Frances Baumgardner
 Mr. & Mrs. Leonard C. Bearman
 Mr. & Mrs. James A. Beck
 Mr. & Mrs. Elliott Bergman
 Mr. & Mrs. Richard W. Bellingier
 Mr. & Mrs. Frank Bird, Jr.
 Mr. Sanford Bishop
 Mr. James L. Black
 Mr. James E. Blair
 Mrs. Charleen Blalock
 Mr. & Mrs. Ron Borders
 Ms. Julie Bowland
 Dr. & Mrs. Joseph H. Brannen
 Mr. & Mrs. Ralph Brown
 Child Care Resource & Referral
 Mrs. Billye Campbell
 Mr. & Mrs. Maurice F. Campbell, Jr.
 Mr. & Mrs. Sanford B. Campbell
 Mr. & Mrs. J.D. Carroll, Jr.
 Mr. & Mrs. Walter W. Carroll
 Mr. & Mrs. Rod Casey
 Mr. & Mrs. Doug Carter
 Mr. G. Robert Carter
 Mr. Zerric Clinton
 Valdosta-Lowndes County

Chamber of Commerce

Mr. & Mrs. Edward Cockman
 Mr. & Mrs. Stephen Coleman
 Mr. Leon Colvin
 Mr. & Mrs. Joe Cordova
 Ms. Aleta Corley
 Dr. & Mrs. Frank T. Corker
 Mr. & Mrs. Byron Courson
 Mrs. Antonio T. Criscuolo
 D & A Camera America
 Mr. & Mrs. William E. Daughdrill
 Mr. Donald O. Davis
 Mr. & Mrs. C. William DeCoudres
 Mr. & Mrs. John Dennis
 Dr. & Mrs. John W. Devine
 Ms. Nancy Dewar
 Mr. & Mrs. Marvin Dickey
 Mr. & Mrs. Ingomar W. Doering
 Mrs. Virginia Drumheller
 Mrs. William G. Eager, Jr.
 Mr. & Mrs. Gus Elliott
 Ms. Lorene Epps
 Ms. Joyce Evans
 Mr. Henry L. Everson
 Ms. Sue Feix
 Ms. Audrey L. Forthe
 Mr. & Mrs. Jeff Garber
 Mr. & Mrs. Jack Gayle
 Mr. & Mrs. S. Harold George
 Ms. Libby George
 Mr. & Mrs. W.R. Gilliland
 Mrs. Jane Gore
 Mr. Merrill & Mrs. Francis Guice
 Mr. & Mrs. Germishuizen
 Mr. & Mrs. Archie Griffin
 Ms. Margaret Ann Griffin
 Mrs. Joyce Haddock
 Mr. Henry A. & Mrs. Claire Hall
 Ms. Laura Hancock
 Mr. & Mrs. Owen D. Harris
 Mr. & Mrs. Robin N. Harris
 Judge & Mrs. George H. Hart, Jr.
 Mr. Willie T. Head, Jr.
 Ms. Judy H Hinton
 Ms. Nancy Herring
 Dr. & Mrs. Edwin Hiatt
 Mr. and Mrs. John T. Hiers
 Walter & Helen Hobbs
 Dr. & Mrs. Robert O. House
 Mr. & Mrs. Leonard R. Howell, Jr.
 Col. William F. Humma
 Major Hoyt B. Hurt, USAF, Ret.
 Mrs. Marion W. Hylton
 Rev. & Mrs. Peter L. Ingeman
 Mr. & Mrs. Brantley Jenkins
 Ms. Elizabeth Johnson
 Col. & Mrs. Edwin E. Kelly
 Mr. & Mrs. Bill Kimbrough
 Col. & Mrs. Raymond J. King, Jr.
 Dr. & Mrs. Joseph L. Kirbo, Jr.
 Ms. Kaitlin Kirk
 Kiwanis Club of Azalea City
 Mr. Kenneth C. Klanicki
 Mr. & Mrs. Zeb V. Lackey
 Mr. Hulon H. Lane
 Langdale Ford Co.
 Mr. & Mrs. John B. Lastinger
 Ms. Loudelle Laws
 Dr. & Mrs. Quentin Lawson
 Leadership Lowndes Alum. Asso.
 Mrs. Seco Libby
 Mr. & Mrs. Charles Levin
 Mr. & Mrs. Sam Lightsey
 Mrs. Sandra Lindfors
 Mr. Mayo C. Lucas
 M & M Music, Ltd.

Mr. & Mrs. Bill Malone
 Ms. Shirley M. Martin
 Mrs. John H. May
 Judge & Mrs. H. Arthur McLane
 Ms. Victoria Meltz
 Dr. Carol C., Mikkelsen
 Mr. & Mrs. James Dennis Miller
 Mr. & Mrs. Tom Miller
 Mr. & Mrs. Robert Mize
 Ms. Barbara J. Moore
 Ms. Anne H. Moseley
 Mr. & Mrs. George G. Murra
 Ms. Karin Murray
 National Organ. For Women
 Mrs. Elsie S. Neale
 Mr. & Mrs. Walter F. Newsom
 Ms. Bettye H. Nichols
 Normal of Georgia
 Ms. Barna Norman
 Mr. & Mrs. Giovanni Panizzi
 Col. & Mrs. Clarence Parke
 Mr. & Mrs. Christie Patterson
 Mr. & Mrs. John C. Peoples
 Ms. Evelyn B. Poindexter
 Ms. Mac Pope
 Mr. & Mrs. Grayson Powell, Jr.
 Mr. Joe Pritchard
 Mayor James H. Rainwater
 Mr. & Mrs. Lane Renfroe
 Mr. & Mrs. James M. Ridgeway
 Mrs. Wilbur Rountree
 Mrs. Lu Sands
 Mr & Mrs. Mark Schrieber
 Mrs. Julia Bess Scott
 Mr. J.R. Sessions
 Ms. Carol P. Shannon
 Ms. Barbara Shapiro
 Mr. Dexter Sharper
 Mr. & Mrs. Richard W. Shelton
 Ms. Sarah S. Shelton
 Mrs. Tom Shelton
 Dr. & Mrs. James Sinnott
 Mr. & Mrs. John P. Sinnott
 Mr. & Mrs. Clint Slocumb, Jr.
 Dr. & Mrs. Thomas H. Smith, Jr.
 Mr. & Mrs. John Sorenson
 Southern Artists League
 Southern Tile & Carpet
 Stamp Club
 Ms. Bennie Rose Stewart
 Mr. Richard Stewart
 Dr. & Mrs. Joe C. Stubbs
 Mr. David Sumner
 Mr. & Mrs. Prentice Taylor
 Mr. & Mrs. Stan Tedders
 Mr. & Mrs. John W. Thomas
 Mrs. Georgia S. Thomson
 Mrs. Billye Tomlinson
 Mr. & Mrs. James E. Turner, Jr.
 Mr. William Al Turner, Jr.
 Valdosta-Lowndes Soccer Club
 Mr. Sonny Vickers
 Mr. & Mrs. T. Lavelle Webb
 Wilson Eye Center
 Mr. & Mrs. Todd Wilson
 Mr. & Mrs. John Woodward, Jr.
 Mr. Jack W. Wooten
 Ms. Laurie Kay Sommers
 Mr. & Mrs. William L. Vann
 Mr. & Mrs. Ole Vigerstol
 Mr. & Mrs. Greg Voyles
 Mr. Ron Wayne
 Mrs. Lucille W. White
 Mr. & Mrs. James Whitesell
 Mr. & Mrs. Jody Wilson
 Withlacoochee Quilters Guild
 Mr. & Mrs. John C. Woodward
 Mr. Robert Yost

We're here because of you!!!

If your name (or the name of someone you know) has been omitted or listed incorrectly, please call us at 247-2787.
 We appreciate your support!

CULTURAL ARTS GUILD MEMBERS

Lifetime Members

Mrs. Charles W. Barnes, Jr.
 Mrs. Sarah Ann Bartholomew
 Mrs. W. P. Battell
 Mrs. Harold Bennett
 Mrs. Oris Blackburn
 Ms. Lena Bosch
 Mrs. D. H. Bowers
 Mrs. Betty Braun
 Mrs. Dee Broadfoot
 Mrs. Roger Budd, Jr.
 Mrs. Stephen Coleman
 Mrs. Wilby Coleman
 Mrs. Ed Crane
 Mrs. Gretchen McCoy Dennis
 Dr. Franklin G. Eldridge
 Mrs. Jack Gayle
 Mrs. Joseph B. George
 Mrs. J. Glenn Gregory
 Mrs. William C. Griffin
 Mrs. George Hart
 Mrs. Charles Hatcher
 Mrs. Charles Hobby
 Mrs. Eleanor M. Howard
 Mrs. Leonard R. Howell, Jr.
 Mrs. Laura Hunt
 Dr. Milton Hunt
 Mrs. Bradley Jenkins
 Mrs. Jesse Bennett
 Ms. Victoria Elliot Johnson
 Mrs. Mary Ann Kemper
 Mrs. Zeb V. Lackey
 Mrs. John J. Langdale
 Mrs. John W. Langdale
 Mrs. Berkley Mackey
 Mrs. Bryant Martin
 Mr. and Mrs. George G. Murrah
 Dr. Jeanne Newbern
 Mrs. Thomas R. Nisbet, Jr.
 Ms. Cheryl Oelhafen
 Mrs. Michael Paoletti
 Mrs. Jesse Parrott
 Mrs. William J. Pearlman
 Mrs. Don Plageman
 Mrs. Bill Querin
 Mrs. Susan Raffaele
 Mrs. Electa Rickett
 Mrs. Wilbur Rountree
 Ms. Carreen S. Shapiro
 Mrs. Anita H. Shelton
 Mrs. James Sinnott
 Mrs. Briggs Smith
 Mrs. Edwina R. Smotherman
 Mrs. Ruby H. Smrcina
 Mrs. Prentice Taylor, Jr.
 Mrs. W. Conner Thomson
 Ms. Rachael P. Wainer

Mrs. Fred H. Walker
 Mrs. Arthur W. White
 Mrs. Orson Woodall
 Mrs. C. Allen Woods, Jr.
 Mrs. Bolan P. Woodward
 Mrs. Gary R. Zeigler

Members

Mrs. Charles P. Adams
 Mrs. Donna P. Adams
 Mrs. J. Fred Anderson
 Mrs. Ellen Anderson
 Mrs. Richard Andrew
 Mrs. Robert A. Ator
 Mrs. Hugh C. Bailey
 Rev. Lee F. Bauer
 Mrs. Steve Beall
 Mrs. James Beck
 Mrs. John R. Bennett
 Mrs. William H. Bennett
 Mrs. Elliott Bergman
 Mrs. Myra Jane Bird
 Mrs. Louie S. Blanton
 Mrs. Ron Borders
 Mrs. Joseph Brannen
 Mrs. Louie A. Brown
 Ms. Joan Byrne
 Mrs. Maurice F. Campbell, Jr.
 Mrs. James Carroll Jr.
 Mrs. Nicholas Carroll, Jr.
 Mrs. Ray Chitty
 Mrs. Frank S. Christian
 Mrs. Wesley Ren Christie
 Mrs. M.E. Buddy Coleman, Jr.
 Mrs. Ken Collins
 Mrs. L. W. Colson
 Mrs. Patricia Seco Cordova
 Mrs. Frank T. Corker
 Mrs. Stanley C. Cox
 Mrs. Susan S. Crago
 Mrs. John M. Crum
 Mrs. Lamar Culbreth
 Mrs. Howard Dasher, Jr.
 Ms. Linda Davis
 Mrs. Vela C. Dean
 Mrs. William DeCoudres
 Mrs. Art DeThomas
 Ms. Nancy Dewar
 Mrs. James Dewar, Sr.
 Mrs. J. Michael Dover
 Mrs. Michael A. Drumheller
 Mrs. Charles Duncan
 Mrs. Peggy R. Durden
 Mrs. William G. Eager, Jr.
 Mrs. Converse Ferrell
 Mrs. Catherine Welsh

Mrs. Everett Force
 Mrs. J. Carl Funderburk
 Mrs. William Gabard
 Mrs. Thomas Gandy
 Ms. Libby George
 Mrs. J. Wendell Godbee
 Mrs. Julie Godbee
 Mrs. Norman Golivesky
 Mrs. Mary Gooding
 Mrs. Betty P. Googe
 Ms. Barbara Grondahl
 Mrs. Joyce Haddock
 Mrs. Henry A. Hall
 Mrs. Chip Harp
 Mrs. Owen D. Harris
 Mrs. Robert Harrison
 Mrs. Jane F. Hearn
 Mrs. Jane Helms
 Mrs. Walter Hobgood
 Ms. Diane Holliman
 Mrs. C. Todd Hollis
 Mrs. Dugald Hudson
 Mrs. Peter L. Ingeman
 Mrs. Josette Ingram
 Mrs. Terry Johnson
 Mrs. Ruth C. Kahler
 Mrs. Edwin Kelly
 Ms. Elaine R. Kent
 Ms. Sally Kurrie
 Mrs. Thompson Kurrie, Jr.
 Ms. Pearl Lang
 Mrs. Stuart Lansburg
 Mrs. Charles Levin
 Mrs. Maurice W. Lindauer
 Mrs. T. Michael Luke
 Mrs. Pam Mackey
 Mrs. Richard H. May
 Mrs. John H. May
 Mrs. Marianne K. Mayo
 Mrs. H. Arthur McLane
 Mrs. Martin J. Miller
 Mrs. Tom Miller
 Mrs. Lilyan J. Miller
 Ms. Catherine M. Minor
 Mrs. Phillip Mittiga
 Mrs. Robert Mize
 Mrs. Douglas Moss
 Mrs. Stuart Mullis
 Mrs. Rebecca Mutert
 Mrs. Charles J. Norris
 Mrs. J. Edward Norris, Jr.
 Mrs. Richard Nutt
 Mrs. Annette O'Neal
 Ms. Debbie Parker
 Mrs. Don Penny
 Mrs. E. W. Bert Powell
 Mrs. Malcolm F. Rainey

Ms. Brenda Rainwater
 Mrs. Marvin Ray
 Mrs. Allan Ricketts
 Mrs. John D. Roan
 Mrs. Richard Saeger
 Mrs. Lu Sands
 Mrs. Don Schutt
 Mrs. Jane Shelton
 Ms. Sarah S. Shelton
 Mrs. William T. Sineath
 Mrs. John P. Sinnott
 Mrs. Carlton Slocum
 Mrs. Courtland Smith
 Mrs. Dennis Smith
 Mrs. Tildon W. Smith
 Ms. Morris Smith
 Mrs. Thomas Smith, Jr.
 Mrs. John Sorenson
 Mrs. Clarence Spires
 Mrs. Don Stanley
 Mrs. Joe Stubbs
 Mrs. Webster W. Teague
 Mrs. Charles Templeton, Jr.
 Ms. Lucy Tomberlin
 Mrs. Manuel Tovar
 Dr. Willa Valencia
 Mrs. David Waldron
 Mrs. Horace Watkins
 Mrs. John R. Wiggins
 Mrs. Allen Jack Williams
 Mrs. Janice Williams
 Mrs. Jody Wilson
 Ms. Wilby Wolfson
 Mrs. Owen K. Youles, Jr.
 Mrs. Ronald M. Zaccari

L/VAC Sponsors

Bosch Olds-Buick-GMC Isuzu Inc.
 Covington's Catering Service
 Hill Street Booze
 Langdale Foundation
 Packaging Corporation of America
 Star 105 FM Radio
 Target Stores
*Valdosta Daily Times/Dean Poling
 & Elizabeth Butler*
Valdosta Magazine
 Valdosta/Lowndes Chamber of
 Commerce
 Valdosta-LowndesCo. Convention
 & Visitors Bureau
 Warehouse Package Store
 WTHV-810 AM Radio

Theatre Guild Valdosta Presents

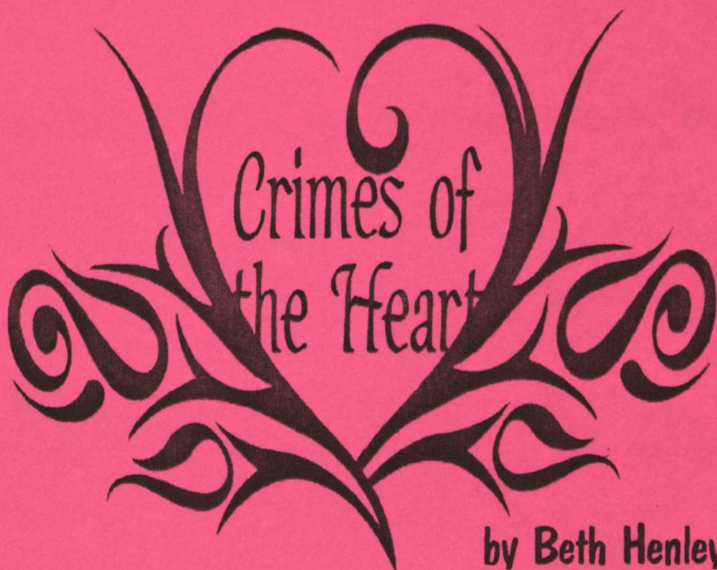

by Beth Henley

January 24-27, 31 and February 1-2

**All shows
8:00 PM**

**Sunday matinee
2:30 PM**

**Thursday Dinner Theatre
6:30 PM**

Ticket Prices

**Regular Shows \$10.00
Dinner Theatre \$25.00
(Price includes dinner and show)**

**'Dosta Playhouse
122 N. Ashley Street
Downtown Valdosta**

For more information call (229) 24-STAGE

THE LOWNDES-VALDOSTA ARTS COMMISSION

presents

NEIL SIMON'S

Comedy Hit



THE SUNSHINE BOYS

Starring

FRANK GORSHIN

&

DICK VAN PATTEN



TROUPE AMERICA

CURT WOLLAN EXEC. DIR.

WILLIAM R. BIDDLE, JIM MURTHA &

WILLIAM WEIR

JANUARY 14, 2002 - MATHIS CITY AUDITORIUM, VALDOSTA, GEORGIA

LOWNDES/VALDOSTA ARTS COMMISSION

PLEASE JOIN OR RENEW YOUR MEMBERSHIP

NAME

ADDRESS

CITY

STATE

ZIP

PHONE

E-MAIL

MEMBERSHIP CATEGORIES

| | | |
|-----|------------|---------|
| ___ | INDIVIDUAL | \$25 |
| ___ | FAMILY | \$50 |
| ___ | FRIEND | \$100 |
| ___ | PATRON | \$250 |
| ___ | SPONSOR | \$500 |
| ___ | SILVER | \$1,000 |
| ___ | GOLD | \$2,500 |
| ___ | PLATINUM | \$5,000 |

All contributions are tax deductible.
Please fill out application and make check payable to:

LOWNDES/VALDOSTA ARTS COMMISSION
PO BOX 1966
VALDOSTA, GA 31603

*Put the joy of art into your life and
into the lives of others!*

- L/VAC is the Grassroots Agency, appointed by the Georgia Council for the Arts, dispersing over \$10,000 a year to arts groups in the five-county area of Brooks, Clinch, Echols, Lanier, and Lowndes.
- L/VAC brings school professional productions, performed by the Georgia Mountain Theatre, with study guides, to Mathis Auditorium and area schools.
- L/VAC holds art classes, writing classes, yoga classes.
- L/VAC hosts the annual High-School Exhibit in December/January and the Elementary and Middle School Art Exhibit in March, both exhibits in cooperation with Valdosta State University, for the South Georgia area.
- L/VAC displays national, international, and local artists' work in its Main and Hall Galleries.
- L/VAC presents four major national theatrical touring groups with a pre-concert dinner before every show.
- L/VAC mails a free copy of the *Valdosta Voice*, the cultural newspaper, to all members.
- L/VAC hosts special receptions and tours for the local schools and Valdosta State University.
- L/VAC gives art class scholarships and free tickets to the underprivileged and physically challenged.
- L/VAC hosts the yearly Spring Into Art Exhibit at the First State Bank (soon to be our new home), displaying over 170 artists work with \$2,500 in prizes, and special selections appear in the Colson Calendar.
- L/VAC supports all local civic groups, too numerous to mention.
- L/VAC hosts Artist Sundays, using live models. Open to the public.
- L/VAC arranges for art classes (furnishing supplies and teachers for Hudson-Dockett and Ora-Lee West Homes) for a Grassroots Afterschool Program.

Board of Directors

| | |
|------------------------|-------------------------|
| Chairman: | Patti Girardin |
| Vice Chairman: | Wilby Coleman |
| Secretary: | Suzanne Taylor |
| Treasurer: | Bill Sineath |
| Center Programming: | Wilby Coleman |
| Presenter Series: | Bob Harrison |
| Long Range Planning: | Lena Bosch |
| Publicity: | Bob Harrison |
| Personnel: | Mary Gooding |
| House: | Kay Jennett |
| Grants: | Executive Board |
| Finance/Oversight: | Bill Sineath |
| Nominating/Membership: | Margaret Mittiga |
| Special Events: | Rhonda Thagard |
| Capital Fund Raising: | Bill Sineath |
| By-Laws Review: | Mike Dover (Ex-Officio) |
| Grassroots Grants: | Jim Black |

Executive Director

Roberta George

Assistant Director

Elaine Kent

Administrative Assistant/

Computer Analyst

Adann-Kenn Alexxandar

Grass Roots Director

Jean Arambula

Board Members

| | | |
|-----------------|---------------------|-------------------|
| Emily Anderson | Archie Griffin | Carla C. Penny |
| James L Black | Robert Harrison | Don Pettigrew |
| Lena Bosch | Walter Hobbs | Sally Querin |
| Doug Carter | Ed Hutchinson | Maura Respass |
| Rodney N. Casey | James Ingram | Kenneth Rickett |
| Dr. Joe Clifton | Kay Jennett | Ann Schutt |
| Wilby Coleman | Earl McKey | Bill Sineath |
| Henry Everson | Dr. Lanny Milbrandt | Suzanne Taylor |
| Patti Girardin | Margaret Mittiga | Rhonda Thagard |
| Mary Gooding | Karen Murray | Elizabeth Vickers |

Ad Hoc Members

| | |
|--|--|
| Joanne Griner, Valdosta Theatre Guild | Dr. Lanny Milbrandt, VSU School for the Arts |
| Dick Bjornseth, Southern Artist League | Martha Gibson, VSU Arts South |
| Harriet Crum, Valdosta Choral Guild | Dee Broadfoot, Valdosta Symphony Guild |
| Jean Arambula, Snake Nation Press | Rod Casey, Lowndes Co. Board of Comm. |
| Sarah Bartholomew, Cultural Arts Guild | Louie White (The Dutchess) |
| Catherine Durland, Junior Service League | Lowndes Co. Historical Society/ |
| Sandi Hall, Junior Woman's Club | Valdosta Heritage Foundation |
| Dorothy Perlman, Wymodausis Club | James Rainwater, City of Valdosta |
| Karen Murray, VSU Gallery Curator | Jeanette Coody, Azalea City Women's Club |

ART TALK

LOWNDES/VALDOSTA ART CENTER

January/February Exhibits

Hours: 10AM-6PM Monday-Friday

10AM-4PM Saturday

Main Gallery Exhibit:

January 28, 2002, Reception 5-7 pm,

Georgia Rowswell of Tifton & Lisa Kent of Sparks, Georgia

Georgia Rowswell, award-winning artist, uses papier-mache pulp to create her wonderfully colorful and inventive creations. During the process, she often incorporates okra pods, vines, driftwood and bark. Currently she is working on a series called Big Sky-Flat Land which focuses on the vistas of South Georgia. Nature is not only her subject matter but is often a part of her media.

Lisa Kent received her Fine Arts Degree in Fabric Design from the University of Georgia. Since then she has enjoyed a prize-winning career, which includes weaving textiles, paper making, mixed media works, jewelry design, and faux finishes. After weaving exclusively for several years, she made the transition to papermaking.

Hall Gallery Exhibit:

January 28, 2002, Reception 5-7 pm,

The Jerry Tillman Collection of East African Art

In honor of Black History Month, L/VAC will be displaying a portion of the East African Makonde Art collection that will soon be on permanent display in the Annette Howell Turner Center of the Arts. Jerry Tillman of Lake Park, Georgia, gathered these impressive Makonde Art objects during his twelve years in the diplomatic service. The collection, which consists of ivory tusks, ironwood and ivory carvings, furniture, musical instruments, all give the flavor of that far-away land.

L/VAC PRESENTER SERIES

Funny Girl February 18, 2002, the story of Fanny Brice with an acclaimed cast of singers and dancers.

One Thousand Cranes February 20, 2002, Not to be missed, this musical story tells of one small Japanese girl's realization of a dream. Produced by GMT Productions, this inspiring tale offers lessons in self-reliance and courage. If you want your child to see this play, tell your child's teacher to contact, Roberta George at L/VAC, 247-2787.

Art Center Activities: Call 247-2787 for more information.

Beginning and Intermediate Watercolor Class: Instructor: Joann Adams
Acquire new techniques for painting in this four-week course designed for different uses of watercolor paints.

Experimental & Creative Drawing Workshop: Instructor: Dick Bjornseth
Try something new, break out of your artistic rut. A fun and challenging hands-on workshop for all art skill levels.

Stained Glass: Instructor Carmereta Parish
Learn to cut, grind, foil and solder glass with style and ease.

Artistic Photography Seminar- Intermediate to Advanced: Instructor: Adann-Kennn Alexandar
Participants are expected to already have a Photography Portfolio. Bring your choice of camera and plenty of film.

Yoga: class every Wednesday 6-7:30PM, free and open to the public.

Teen and Adult Writing Seminars: Saturday 2:00-4:00 pm, free and open to the public.

TONIGHT'S

NEIL SIMON'S
Comedy Hit
**THE
SUNSHINE
BOYS**

THE SCENE:

The action takes place in New York City, 1972.

Act One

Scene 1:

A small apartment in an old hotel on upper
Broadway.

It is early afternoon in mid - winter.

Scene 2:

The following Monday, late morning.

There will be one fifteen minute Intermission

Act Two

Scene 1:

A Manhattan television studio.

Scene 2:

The same as Act I. It is two weeks later, late
afternoon.

* The Actors and Stage Managers employed in this
production are members of Actors, Equity Association,
the Union of Professional Actors and Stage Managers in
the United States.

CAST

(In Order of Appearance)

| | |
|------------------|----------------------|
| Willie Clark | Frank Gorshin * |
| Ben Silverman | James Van Patten * |
| Al Lewis | Dick Van Patten * |
| Patient | Barry N. ZeVan * |
| Director's Voice | Terry Lynn Carlson * |
| Eddie | Jon Andrew Hegge * |
| Sketch Nurse | Lola Lesheim * |
| Registered Nurse | Illeana Kirven |



PRODUCTION STAFF

General Management
Company Manager
Assistant to Mr. Gorshin & Mr. Van Patten
Technical Director
Master Electrician
Sound Engineer
Wardrobe Supervisor
Audio Production Services

Troupe America, Inc.
Robyn Hart
Monica Heuser
Kinley Slaughter
Lee Brackett
Allen Sanders
Amanda Grumbein
Wild Sound/ Matt Zimmerman

ACTORS' BIOGRAPHIES

DICK VAN PATTEN Few actors have had as versatile and rich a background as Dick Van Patten. With a remarkable career which includes more than 600 radio shows, 27 Broadway plays, 24 feature films and 7 television series, he is still perhaps best known for his popular starring role as Tom Bradford in the long-running hit series, *EIGHT IS ENOUGH*. In recent years, audience interest prompted him to reprise that role in the top-rated television specials, *EIGHT IS ENOUGH: A FAMILY REUNION* and *AN EIGHT IS ENOUGH WEDDING*, both on NBC.

A one time child actor billed as Dickie Van Patten, he appeared in a continuous stream of Broadway shows starting at the age of seven. They included three Pulitzer Prize winners, *ON BORROWED TIME*, *THE SKIN OF OUR TEETH* (starring Taullah Bankhead and Frederick March), and he played Ensign Pulver opposite Henry Fonda's *MISTER ROBERTS*.

In 1949, at the beginning of television, Van Patten made his transition from stage to television in the award-winning *I REMEMBER MAMA* series, portraying Peggy Wood's son Nels, for eight years. Since then, he has made numerous guest starring appearances on almost every major television series, and has starred in such series as *THE PARTNERS*, *ARNIE*, *THE DICK VAN DYKE SHOW* and *WHEN THINGS WERE ROTTEN*.

He has appeared in over 20 feature films, including Mel Brooks' *HIGH ANXIETY*, *SPACEBALLS*, and *ROBIN HOOD MEN IN TIGHTS* as well as having starred in seven movies for Walt Disney in just over three years.

Mr. Van Patten has also been honored with his own star on the Hollywood Walk of Fame.

FRANK GORSHIN was born in Pittsburgh, PA. He was an impressionist who performed at night clubs whenever he got the chance. When Frank Gorshin does one of his impressions, he inhabits a celebrity's personality with an intensity that can be downright scary. His Kirk Douglas impression remains his most amazing.

One of Gorshin's greatest achievements was his portrayal of The Riddler on the *BATMAN* TV show. While other stars played Batman villains for cheap laughs, Gorshin approached his part with a disturbing ferocity. Combining the clenched-jawed passion of Kirk Douglas in *Lust for Life* with the howling homicidal insanity of James Cagney in *WHITE HEAT*, Gorshin's Riddler was the only Batman villain who seemed dangerously unbalanced enough to have a real chance of offing those two caped do-gooders.

Some of the other television shows he's appeared in are *STAR TREK* (as Commissioner Bele in the classic *LET THAT BE YOUR LAST BATTLEFIELD*), *BUCK ROGERS IN THE 25TH CENTURY*, *THE UNTOUCHABLES*, *THE MUNSTERS*, and more recently he starred as Dr. Fletcher in the movie *THE TWELVE MONKEYS*. He also recently voiced Foghorn Leghorn and Yosemite Sam. His other TV guest appearances include such shows as *LOIS AND CLARK: THE NEW ADVENTURES OF SUPERMAN*, *ARE YOU AFRAID OF THE DARK?*, *MURDER, SHE WROTE*, *MONSTERS*, *THE FALL GUY*, *WONDER WOMAN*, *CHARLIE'S ANGELS*, *S.W.A.T.*, *HAWAII FIVE - O*, *NAKED CITY*, and *THE REN AND STIMPY SHOW* voicing the Reverend Jack Cheese in the episode "Jack Cheese".

Mr. Gorshin has recently portrayed the late George Burns in a new one man play entitled *SAY GOODNIGHT, GRACIE*, and continues his comedy career appearing regularly in Las Vegas and Atlantic City.

CREATIVE TEAM BIOGRAPHIES

CURT WOLLAN - (DIRECTOR)

In past seasons, Curt directed the national tours of *A CHRISTMAS CAROL*, *THE 1940'S RADIO HOUR*, *MR. PICKWICK'S CHRISTMAS*, *BIG RIVER*, *PUMP BOYS AND DINETTES*, *DRIVING MISS DAISY*, *STEEL MAGNOLIAS*, *OIL CITY SYMPHONY*, *ON GOLDEN POND* and Stephen King's *GHOST STORIES*. He produced three national tours of *FORBIDDEN BROADWAY* with Big League Theatricals and Dodger Productions of New York, three tours of Dylan Thomas' *A CHILD'S CHRISTMAS IN WALES*, five tours of Victor Herbert's classic, *BABES IN TOYLAND* and the world premier tours of *MIRACLE ON 34TH STREET*, *THE MUSICAL*, and *SCHOOLHOUSE ROCK LIVE!* based on ABC's Emmy Award winning cartoon series. He also co-produced and directed the national tours of *THE GIFTS OF THE MAGI* with the Lamb's Theater Company in New York, *THE ODD COUPLE* starring Jamie Farr and William Christopher, *MOON OVER BUFFALO* starring Gavin MacLeod, *LOST HIGHWAY (THE HANK WILLIAMS STORY)* starring Jason Petty, and *COTTON PATCH GOSPEL* starring Gary Sandy at Nashville's Ryman Auditorium.

Mr. Wollan also serves as co-author and director for a series of musicals recounting the fictitious careers of *THE LOVELY LIEBOWITZ SISTERS*. The Liebowitz Sisters have been seen across the country from San Diego to Rochester, New York, with lengthy runs in Kansas City at Tiffany's Attic Dinner Theater, in St. Louis at the Sheldon Auditorium, Detroit at the Gem Theater, Columbus at the Capitol Theater, and in Minneapolis at various venues. Most recently *THE LOVELY LIEBOWITZ SISTERS* have toured the San Francisco Bay Area with Phyllis Diller, and have appeared at Harrah's Casino and The Tropicana Casino Resort in Atlantic City.

Mr. Wollan is the recipient of the Twin Cities Drama Critics Circle "Kudos" Award in Directing and is listed in *Who's Who in America* and *American Entertainment*.

GARY DECKER (SET DESIGN) has designed scenery and lighting for more than 80 professional and university theatre productions. Recent designs include projects in Manchester, England; Athens, Greece; and New York City.

SCOTT R. HERBST (LIGHTING DESIGNER) has served as Lighting Designer and Stage Manager on several in-house productions for Troupe America. Shows to his credit include: *PUMP BOYS AND DINETTES*, *LITTLE SHOP OF HORRORS* and two popular original shows: *THE LOVELY LIEBOWITZ SISTERS* and the new hit musical *HOW TO TALK MINNESOTAN*, based on Howard Mohr's hilarious book.

RICH HAMSON (COSTUME DESIGNER) has been a freelance costume designer for the past thirteen years. As resident designer for both Actor's Theater in St. Paul, and the Chimera Theater company, Rich designed over thirty productions including *AMADEUS*, *CARNIVAL*, *BEST LITTLE WHOREHOUSE IN TEXAS*, *NOISES OFF*, and *PEG O' MY HEART*. He has also designed for the Crickett Theater, Illusion Theater and the Park Square Theater in the Twin Cities, as well as the 1989/90 Minnesota Opera's tour of *COSI FAN TUTTI* and *BEEHIVE* for Hey City Limited. Currently Rich is the costume shop manager for the Chanhassen Dinner Theater in the Twin Cities.

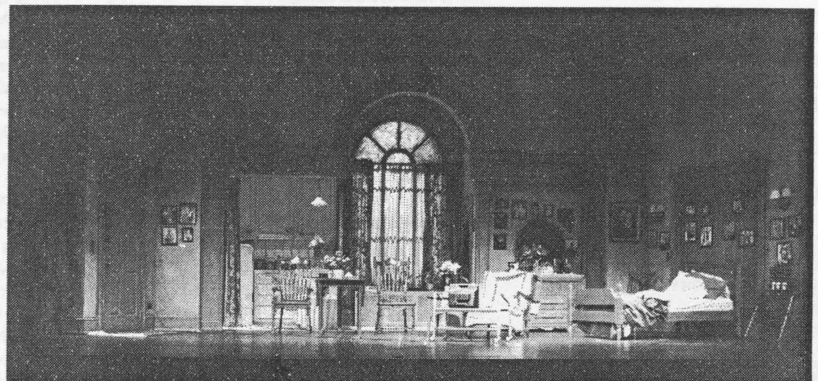

ART CENTER MEMBERS

Patron (\$10,000+)

Mr. & Mrs. Wilby Coleman
Cultural Arts Guild
First Federal Savings & Loan
First State Bank
Mrs. Hyta Mederer
Park Avenue Bank
Synovus Securities
Mr. Jerry Tillman
Dr. Loyce Turner & Family
The Turner-Bradley Foundation

Platinum (\$5,000+)

First State Bank & Trust Co.
Mr. & Mrs. Harley Langdale
Tri-State Media

Gold (\$2,500+)

Levi-Strauss Foundation
Mrs. Bea Roberts

Silver (\$1,000+)

Anonymous Friends
Mrs. Jeanette Coody
Mr. & Mrs. Ed Crane
Mrs. Sidney Pearlman
Mr. & Mrs. Kenneth Rickett
Ms. Annie Roberts
Mrs. Bea Roberts
Tillman & Tillman, CPA's
Dr. Susan A. Turner
Valdosta Junior Service League
Mr. & Mrs. Gary R. Zeigler

Sponsors (\$500+)

Ms Sarah Ann Bartholomew
Mrs. Mary Borshard
Mrs. Lena Bosch
Mr. & Mrs. Maurice F. Campbell, Jr.
Mrs. Hyta Mederer
Mr. & Mrs. Nicholas Carroll, Jr.
Mr. Marshall Conner
Ms. Jeanette Coody
Ellis, Rickett & Associates
Mr. & Mrs. L. Emil Girardin
Mr. & Mrs. J. Wendell Godbee
Mr. James A. Goolsby
Dr. Rick & Mrs. Julianna Howard
Mrs. Dorothy M. Mackey
Hyta Mederer
Mr. & Mrs. William J. Pearlman
Mr. & Mrs. Ken Rickett
Ms. Annie Roberts
Mrs. Anita Shelton
Mr. & Mrs. William T. Sineath

Contributors (\$250+)

Mr. Adann-Kennn J. Alexandar
Alpha Kappa Alpha Sorority
Ms. Sarah Bartholomew
Mr. Dick Bjornseth
Mrs. Lillian Brooks
Mrs. Mark Chamberlain
Mr. & Mrs. William G. Eager, III.
Mr. & Mrs. W. G. Eager, Jr.
Ms. Joan Byrne & Mr. John Friis
Mr. & Mrs. Noel George
Mr. & Mrs. Robert Harrison
Mrs. Jim Hinton, Jr.
Dr. & Mrs. Charles Hobby
Ms. Elaine Kent
Carol & Bill Kimbrough
Dr. Alex B. McFadden
Mr. & Mrs. J. Edward Norris
Mr. & Mrs. Michael F. Paoletti
Mr. & Mrs. William F. Pollard
Mr. & Mrs. Don Reames
Mr. Greg Small
Mr. & Mrs. Chuck Steel
Mr. & Mrs. James Thagard
Valdosta State University Art Dept.

Friends (\$100)

Mr. & Mrs. Jim Allen
Beldson's PCxhange
Mr. & Mrs. Harold Bennett

Mr. & Mrs. William H. Bennett
Mr. Dick Bjornseth
Leon Colvin Art Scholarship (Established by Azalea City Women's Club)

Mr. & Mrs. Stanley Cox
Mrs. Ellen Currie
Mr. & Mrs. Lamar Culbreth
Mr. James L. Dewar, Jr.
Mr. & Mrs. Noel George
Mr. & Mrs. Mike Godwin
Mr. & Mrs. Thompson N. Gooding, Jr.
Dr. & Mrs. Perry D. Hight
Mr. & Mrs. C. Todd Hollis
Dr. & Mrs. John B. Hunt
Dr. & Mrs. J. Stephen Lahr
Mr. & Mrs. Stuart Lansburg
Mr. John B. Lusting
Lowndes Co. Dept. of Family & Children's Services
Lowndes/Valdosta Commission for Children & Youth

Judge & Mrs. H. Arthur McLane
Mr. & Mrs. W. Paul McNeal
Mr. & Mrs. Phillip Mittiga
Moody Officers Wives' Club
Anne Moseley

Mr. & Mrs. George G. Murrah
National Organization for Women
Mr. & Mrs. W.S. Perry
Mrs. Linda B. Peebles
Mr. & Mrs. Donald C. Penny
Pleats & Creases Dry Cleaning
Ms. Ann Smith

Mrs. Edwina R. Smotherman
Southern Artists League
Mr. & Mrs. Roy Sumner
Synovus Securities
Dr. & Mrs. Guy Tittle
Dr. & Mrs. Manuel Tovar
Mrs. Sandra A. Trancygier
Mr. & Mrs. Fred H. Walker
Mrs. Lucille W. White
Mrs. Mary Beth Watkins
Mrs. Arthur W. (Louie) White
Family (\$50)

Dr. & Mrs. Alan Alvarado
Mr. & Mrs. Leonard C. Bearman
Mr. & Mrs. James A. Beck
Mr. & Mrs. Richard Bellinger
Mrs. Vivian M. Brannen
Mr. & Mrs. Maurice F. Campbell, Jr.
Mr. & Mrs. Doug Carter
Child Care Resource & Referral
Dr. Mark & Mrs. Michele Corbett
Mr. & Mrs. Joe Cordova
Dr. & Mrs. Cliff Courtenay
Mr. & Mrs. David S. Cregger
Mr. & Mrs. William C. Decoudres
Mrs. Helen Vrabel De Torres
Atty. & Mrs. J. Michael Dover
Mr. & Mrs. Converse Ferrell
Dr. & Mrs. William Gabard
Mr. & Mrs. Harold George
Mr. & Mrs. W. Parker Greene
Mr. Larry Hanson
Mr. & Mrs. Owen D. Harris
Mr. & Mrs. George H. Hart
Mr. & Mrs. Charles Hatcher
Mr. & Mrs. Arthur Herndon, Jr.
Mr. & Mrs. Leonard R. Howell, Jr.
Mr. & Mrs. Ed Hutchinson
Mr. & Mrs. Brantley Jenkins
Mr. & Mrs. Jerry Jennett
Mrs. Judy Josephson
Col. & Mrs. Edwin E. Kelly
Mr. & Mrs. Thompson Kurrie, Jr.
Ms. Loudelle Laws
Dr. & Mrs. Quentin Lawson
Mr. & Mrs. Matthew R. Lawrence
Mr. & Mrs. Richard Lee
Mr. & Mrs. Maurice W. Lindauer
Dr. Jean V. Marani
Mr. & Mrs. S. Walter Martin
Drs. Lanny & Melody K. Milbrandt
Mr. & Mrs. J. Edward Norris, Jr.

Mr. & Mrs. Tom Miller
Dr. & Mrs. David K. Parker
Mr. & Mrs. Grayson Powell, Jr.
Dr. & Mrs. Bill Querin
Mayor & Mrs. James H. Rainwater
Carrol P. Shannon
Ms. Roberta Sharpless
Mr. & Mrs. Richard W. Shelton
Dr. & Mrs. Thomas H. Smith, Jr.
Mr. & Mrs. Dixon Taylor
Mr. & Mrs. John W. Thomas
Mr. & Mrs. George C. Thornton
Mr. Wright Turner
Mr. & Mrs. William L. Vann
Wilson Eye Center

Individuals (\$25)

Mr. & Mrs. J. Fred Anderson
Mr. & Mrs. Richard H. Andres
Mr. & Mrs. George J. Babson, Jr.
MR. Ray & Mrs Carol C. Bennett
Mr. James E. Blair
Mrs. Charleen Blalock
Mr. & Mrs. Ron Borders
Mrs. Mary T. Bowers
Ms. Lindsay Brice
Mr. & Mrs. J.D. Carroll, Jr.
Mr. & Mrs. Walter W. Carroll
Mr. G. Robert Carter
Mr. Rod Casey
Mr. & Mrs. Steve S. Chitty
Ms. Kay B. Coleman
Mr. & Mrs. Ken Collins
Ms. Anne Ward Cook
Ms. Anne Ward Cork
Mr. & Mrs. Byron Courson
Mr. Scott Crane
Mr. & Mrs. Gary S. Cumby
Mr. & Mrs. William E. Daughdrill
Mr. & Mrs. Mitchell Davenport
Mrs. Gus Elliott
Mrs. Joyce Evans
Mr. Henry Lee Everson, Sr.
Mrs. Sue Feix
Mr. & Mrs. Ross W. Fellowes
Ms. Libby George
Mr. & Mrs. G.N. Giles
Mr. & Mrs. W.R. Gilliland
Mr. & Mrs. Jim Godbee
Ms. Margaret Ann Griffin
Mr. & Mrs. Archie Griffin
Mr. Henry & Mrs. Claire Hall
Mrs. Ferrell Harris
Mr. & Mrs. Robin N. Harris
Ms. Nancy Herring
Mr. & Mrs. John T. Hiers
Mr. W. Richard Hill
Dr. & Mrs. Robert O. House
Mr. & Mrs. William F. Humma
Major Hoyt B. Hurt, USAF Ret.
Mr. & Mrs. Jerry Hyatt
Mr. & Mrs. Richard Joiner
Mrs. Ruth C. Kahler
Mr. & Mrs. Edwin E. Kelly
Mr. & Mrs. Kenneth C. Klanicki
Mrs. Zeb V. Lackey
Leadership Lowndes Alumni
Mr. Richard C. Lee
Mrs. Seiko Libby
Mr. & Mrs. Sam Lightsey
Mr. Mayo C. Lucas
Shirley M. Martin
Mr. & Mrs. John H. May
Mrs. Shealey McCoy
Mr. Earle S. McKay
Mrs. Robert McTier
Ms. Victoria Meltz
Dr. Carol Mikkelsen
Mr. & Mrs. James Dennis Miller
Mrs. Judy Miner
Mrs. Catherine M. Minor
Mr. & Mrs. Robert Mize
Mr. & Mrs. Donald Murphy
National Organization for Women
Valdosta Chapter

Ms. Liza Newsom
Mrs. Betty H. Nichols
Mr. & Mrs. Giovanni Panizzi
Mr. Edward Van Peenan, II
Mr. Don Pettigrew
Gloria Mani Pipkins
Mr. Vernon Pizer
Mrs. Margaret Plunkett
Mrs. Evelyn Poindexter
Dr. Lucille Pollard
Mr. Joe Pritchard
Mrs. Diane Rabideau-Wise
Mr. Levi Rentz
Mrs. Maura M. Respass
Col. & Mrs. Allan Ricketts
Mr. & Mrs. Mark Rogers
Mrs. Lu Sands
Mr. Dexter Sharper
Ms. Roberta Sharpless
Ms. Sarah S. Shelton
Mrs. Tom Shelton
Mr. & Mrs. Clint Slocumb, Jr.
Dr. & Mrs. Briggs Smith
Mr. & Mrs. Courtland Smith
Dr. Laurie Courtland
Mr. & Mrs. John M. Sorenson
Mr. Richard Stewart
Mrs. Patricia Strickland
Mrs. Wanell Strom
Bennie Rose Stewart
Mr. David Sumner
Mrs. Georgia S. Thomson
Mr. William A. Turner, Jr.
Mr. Sonny Vickers
Mrs. Rachel P. Wainer
Mr. & Mrs. James Waterhouse
Mr. Bruce Williams
Mr. Bunnis "B" Williams
Mr. & Mrs. Jody Wilson
Wilson Eye Center
Mr. & Mrs. John Woodward, Jr.
Mr. Jack W. Wooten

Sponsors

American Tenneco Packaging
City of Valdosta
Lowndes Co. Bd. of Comm.
Georgia Council For the Arts
Levi-Strauss Company
L/VAC Cultural Arts Guild
Langdale Foundation
Robinson Humphrey Co.
Regions Bank
Guardian Bank
Bank of America
Bosch Olds-Buick-GMC Isuzu Inc.
Dodge of Valdosta
Covington's Catering Service
Commercial Banking Company
Citizens Community Bank
Star 105 FM Radio
Target Stores
Valdosta Daily Times/Dean Poling & Elizabeth Butler
Valdosta Junior Service League
Valdosta Magazine
Valdosta/Lowndes Chamber of Commerce
First State Bank & Trust/First Federal Savings & Loan
Park Avenue Bank
Price-Campbell Foundation
First Liberty Bank
Valdosta/LowndesCo. Convention & Visitors Bureau
Valdosta/Lowndes Chamber of Commerce
Warehouse Package Store
Hill Street Booze
WTHV-810 AM Radio

CULTURAL ARTS GUILD MEMBERS

Lifetime Members

Anonymous Member
Mrs. Sarah Bartholomew
Mrs. William P. Battell
Mrs. Harold Bennett
Mrs. Martha Blackburn
Mrs. Lena Bosch
Mrs. D. H. Bowers
Mrs. Betty Braun
Mrs. Roger Budd, Jr.
Mrs. James D. Carroll, Jr.
Mrs. Frank Christian, Sr.
Mrs. Stephan Coleman
Mrs. Wilby Coleman
Mrs. Ed Crane
Dr. & Mrs. Frank Eldridge
Ms. Vickie Elliott
Mrs. Glenn Gregory
Mrs. George Hart
Mrs. Charles Hatcher
Mrs. Charles Hobby
Mrs. Eleanor M. Howard
Mrs. John Hunt
Mrs. H. Brantley Jenkins
Mrs. Jerry Jennett
Mrs. Marilyn Kemper
Mrs. John J. Langdale
Mrs. John W. Langdale
Mrs. Berkley Mackey
Mrs. Shealy McCoy
Dr. Jeanne Newbern
Mrs. Thomas R. Nisbet, Jr.
Mrs. Michael Paoletti
Mrs. Jessee Parrott
Mrs. Don Plageman
Mrs. William M. Querin
Mrs. Wilbur Rountree
Mrs. Anita Shelton
Mrs. Rachael Wainer
Dr. & Mrs. Bolan Woodward

Members

Alpha Kappa Alpha Sorority
(Kappa Eta Omega Chapter)
Mrs. J. Fred Anderson
Mrs. Vanelle K. Anderson
Mrs. Richard H. Andrew
Mrs. Bob Ator
Mrs. Chester Bailey
Mrs. Hugh C. Bailey
Mrs. Charles W. Barnes, Jr.
Mrs. James M. Beck
Mrs. John Bennett
Mrs. Frank Bird, Jr.
Mrs. Ron Borders
Mrs. Bart Bosch
Mrs. Joseph Brannen
Mrs. Louie Brown
Ms. Joan Byrne
Mrs. M. F. Campbell, Jr.
Mrs. James Carroll
Mrs. Nicholas Carroll
Mrs. Walter W. Carroll
Mrs. Doug Carter
Mrs. Mark S. Chamberlain
Mrs. Randolph Cook
Mrs. Patricia Seco Cordova
Mrs. Frank Corker
Mrs. Stanley C. Cox
Mrs. Ken Crago
Mrs. John M. Crum
Mrs. Lamar Culbreth
Mrs. Laura Dasher
Mrs. C. Williams Decoudres
Mrs. Jerry DeMott
Mrs. Art DeThomas
Mrs. John Devine
Mrs. James Dewar, Sr.
Mrs. Nancy F. Dewar
Mrs. Michael Dover
Mrs. Michael A. Drumheller
Mrs. Richard Dugan
Mrs. Charles Duncan
Mrs. Peggy R. Durden
Mrs. Bill Eager
Mrs. H.B. Edwards
Mrs. Scott Farquhar
Mrs. Converse Ferrell
Mr. John Friis
Mrs. J. Carl Funderburk
Mrs. William Gabard
Mrs. Wayne Galloway
Mrs. Thomas Gandy
Mrs. Jack Gayle
Mrs. Libby George
Mrs. Roberta George
Mrs. John Gilbert
Mrs. Nelson Giles

Mrs. Parker Greene
Mrs. Margaret Ann Griffin
Mrs. William C. Griffin
Mrs. Wendell Godbee
Ms. Norman Golivesky
Mrs. Betty Googe
Mrs. Eulcide Haddock
Mrs. Henry Hall
Mrs. Raymond Hamel
Mrs. Catherin Hanahan
Mrs. Chip Harp
Mrs. Owen Harris
Mrs. Jack Hearn
Mr. & Mrs. John Hiers
Mrs. Walter Hobgood
Mrs. Payne Hornsby
Mrs. Buddy House
Mrs. Dugald Hudson
Mrs. Jim Ingram
Mrs. Terry G. Johnson
Mrs. Paul Joseph
Mrs. Ruth Kahler
Mrs. Michael C. Kaiser
Mrs. Edwin Kelly
Ms. Elaine Kent
Mrs. Raymond J. King, Jr.
Mrs. Tom Kurrie
Mrs. Ann Lackey
Mrs. J. Stephen Lahr
Ms. Ouida Lampert
Mrs. Briggs Lane
Mrs. Pearl Lang
Mrs. Stuart G. Lansburg
Mrd. Quentin Lawson
Mrs. Michael Luke
Mrs. John H. May
Mrs. Maruane K. Mayo
Mrs. H. Arthur McLane
Mrs. Lilyan Miller
Dr. Lanny Milrandt
Mrs. Catherine Minor
Mrs. Phil Mittiga
Mrs. Robert Mize
Mrs. Sally Moritz
Mr. & Mrs. George Murrah
Mrs. Edward Norris
Mrs. Charles J. Norris
Mrs. Richard Nutt
Ms. Cheryl Oelhufen
Mrs. Clarence Paine
Mrs. Mike Paine
Ms. Debbie Parker
Mrs. Dan Parris
Mrs. Bill Pearlman
Mrs. Don Penny
Mrs. Jimmy Rainwater
Mrs. Ken Ricket
Mrs. Richard Saeger
Mrs. Lu Sands
Mrs. Don Schutt
Mrs. Julia Bess Scott
Mrs. Jane Shelton
Ms. Lynn Shelton
Mrs. Sarah Shelton
Ms. Phoebe Slocum
Mrs. Courtland Smith
Mrs. Dennis Smith
Mrs. Eloise M. Smith
Miss Morris Smith
Mrs. Tildon Smith
Mrs. Thomas Smith
Mrs. Clarence Spires
Mrs. Joe Stubbs
Mrs. Susan Swader
Mrs. Roy Swindle
Mrs. Ted Swindle
Mrs. Prentice Taylor
Mrs. Webster Teague
Mrs. Georgia S. Thomson
Mrs. George Thornton
Mrs. William Threlkeld
Ms. Lucy Tomberlin
Mrs. Manuel Tovar
Mrs. Willa Valencia
Mrs. David Van Alstyne
Mrs. Ole Vigerstol
Mrs. Joseph E. Vallotton
Mrs. Marney Wagner
Mrs. Arthur W. White
Mrs. Lance Whitmore
Mrs. Jackie Wiggins
Mrs. Allen J. Williams
Mrs. Jody Wilson
Miss Wilby Wolfson
Mrs. Allen Woods
Ms. Mary Fran Woodward
Mrs. Owen K. Youles, Jr.
Mrs. Joseph Zabelle

MOVING ON UP...DOWNTOWN!

It's a great time to be a part of the Arts in South Georgia! Because of the generosity of many hardworking, community-spirited people, the groundwork has been laid for a beautiful new home for The Lowndes/Valdosta Arts Commission. L/VAC finalized the purchase of the First State Bank Building, 527 North Patterson Street in Valdosta, the latter part of December 2001. This acquisition will make possible a move from 3,000 square feet at L/VAC's 1204 N. Patterson Street location to a much needed 17,000 square foot facility.

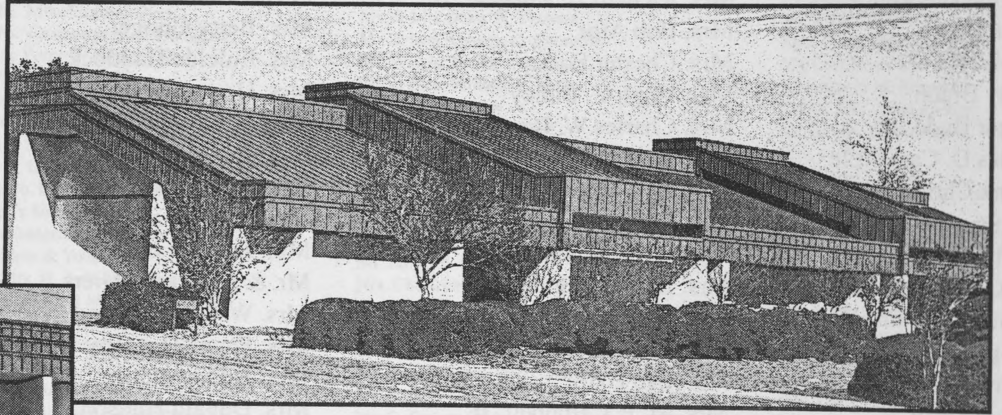

The Annette Howell Turner Center for the Arts will be so named in memory of the late wife of Senator Loyce Turner who, along with the Turner Family Foundation, made the first major contributions for the project. L/VAC's Board Members then approached the Georgia State Legislature, which followed suit with matching funds. Other substantial contributors are the First State Bank, First Federal Savings & Loan, Park Avenue Bank, our City and County governments, Hyta Mederer, Gloria and Wilby Coleman, Sydney and Dorothy Pearlman, the Price/Campbell Foundation, the Turner-Bradley Foundation, L/VAC's Cultural Arts Guild, Dr. Susan A. Turner, Art Center Members, corporate sponsors, individuals who have purchased tickets to performances....so many who have supported L/VAC through the years, they have firmly launched the Capital Fund-Raising Campaign to renovate the building which will house a children's art gallery, classrooms for additional art classes, and a gallery for the permanent African Art Collection donated by Jerry Tillman, and more.

If you've enjoyed L/VAC's National Presenter Series, the Art Exhibits in its galleries, the Children's Professional Touring Shows, the art classes, the Open Mic Nights; if your organization has met at L/VAC, or if your own artistic project has been enhanced by funding received through its grants, please consider making a donation to the Capital Fund Drive. You'll be treating yourself, your family, and your community to a first-rate home for the Arts.

COMING ATTRACTIONS

L/VAC Presenter Series

***Funny Girl* February 18, 2002**, the story of Fanny Brice with an acclaimed cast of singers and dancers.

***One Thousand Cranes* February 20, 2002**, Not to be missed, this musical story tells of one small Japanese girl's realization of a dream. Produced by GMT Productions, this inspiring tale offers lessons in self-reliance and courage. If you want your child to see this play, tell your child's teacher to contact, Roberta George at L/VAC, 247-2787.





*The Annette Howell Turner Center for the Arts
invites you to join us in celebrating*

Spring Into Art

REGIONAL ARTISTS EXHIBIT AND SALE

*Celebrating the First Anniversary of the
Annette Howell Turner Center For The Arts*

*6:00 P.M. until 9:00 P.M.
Monday, April 12th, 2004
527 North Patterson Street*

*\$45 tax-deductible donation per person
Business Attire*

Please tear or cut along dotted line and return lower portion with your check to:
The Annette Howell Turner Center for the Arts; 527 N. Patterson Street; Valdosta, GA 31601.
or
if you wish to charge your tickets on your MasterCard or Visa, please include your credit card number and
expiration date or call (229) 247-2787, or Fax: (229) 247-8978.

Arts Patron Name

I will be attending *Spring Into Art*. Enclosed is my check for
\$ _____ for _____ tickets at \$45.00 each.

I cannot attend. Enclosed is my contribution in support of the
Annette Howell Turner Center For The Arts and its programs.

*Please make your tax-deductible contribution payable to Annette Howell Turner
Center for the Arts.*