Community Archives – Thomasville History Center

Collection - Merrill Papers

CA/003/02/007 1978.32.0061 – 1978.32.0070

c.1844-1932

Merrill Papers, Documents

1978.32.0061-1978.32-0070

For this and additional works see: <https://vtext.valdosta.edu/xmlui/handle/10428/6956>

UUID: 8DCE2FBB-6A7D-909C-4DAD-FD2931AB7A46

Recommended Citation:

Merrill Papers, Documents 1978.32.0061-1978.32-0070. *Community Archives: Thomasville History Center – Merrill Papers*. Series 2, Box 1978-32. Folder 7. Items 61-70. Valdosta State University Archives and Special Collections. <https://hdl.handle.net/10428/7261>

This item is from the Thomasville History Center. All rights reserved. It is part of the *Community Archives - Thomasville History Center Collection - Merrill Papers* digitized by the Valdosta State University Archives and Special Collections. If you have any questions or concerns, contact archives@valdosta.edu or <https://thomasvillehistory.org>

H. Orual
to
Charlotte M.
Robert Johnston W
Brimson
S-460
Oct. 18-1880.
Dec. 21, 1883-
com-at Rudy Crk
where it crosses N line
of lot. thence W. 880.
thence S. 870- to 940 yds-
thence S 70 to Rudy Crk N line

Am. R. & W. B. Co.
to
Millard F. Dukes
(Same as last)
Dec 4, 83.
Dec 21, 83.
S-461

Henry Orual
to
M. F. Dukes
S-462
that part N.E. of
Rudy Crk 150 ft.
July 11/83
Dec 11/83

Jas. Miller
to
Jas. Miller
May 20/49.
S-462-
July 22/85
S 1/2 385-
S 1/2 385-
S 1/2 385-

G-237-
Jas. Miller
as prop. of La. Hopson salt
to
Jas. Miller
N 1/2 of 385-
Mar 4/5-6.
Mar 8/5-6-

P-4 at 4.
Dec 4, 66-
Jas. Miller & Co.
Est. Jas. Miller
to
Henry Orual
all 385-
July 22/85-

INSURE IN THE
NEW YORK
Underwriters Agency

If you bow at all, bow low.

INSURE IN THE
NEW YORK
Underwriters Agency

Better untaught than ill-taught.

INSURE IN THE
NEW YORK
Underwriters Agency

Do not look back too much.

1978.32.0061

THE WESTERN UNION TELEGRAPH COMPANY.

ALL MESSAGES TAKEN BY THIS COMPANY ARE SUBJECT TO THE FOLLOWING TERMS:

To guard against mistakes or delays, the sender of a message should order it REPEATED; that is, telegraphed back to the originator of the message for confirmation. For this, one half the regular rate is charged, but the rate is decreased between the sender or delivery office for non-delivery of any DISPATCHED message, whether happening by negligence of its servants or by accident. Messages sent by telegraph are subject to the same conditions. The sender of a message should order it REPEATED if it is necessary to reach its destination. Any delay arising from unavoidable interruptions of telegraph lines, or for over-sight or for error in cipher or obscure messages, is not the responsibility of the sender, without liability to forward any message over the lines of any other company when necessary to reach its destination.

There is no liability for the transmission of messages to any point on the lines of this Company can be arranged by contract in writing. The rate of transmission of messages to any point on the lines of this Company is as follows: For the first 100 miles, one cent per word; for any greater distance, one cent per word for the first 100 miles, and two cents per word for any greater distance. For delivery at a point on the lines of this Company, the rate is one cent per word for the first 100 miles, and two cents per word for any greater distance. No responsibility is assumed for messages sent to such office by one of the lines of this Company until the same are presented and accepted at one of its offices. The sender of a message is liable for the cost of such delivery.

The company will not be liable for damages in any case where the claim is not presented in writing, within sixty days after the date of the message.

THOS. T. ECKERT, General Manager. NORVIN GREEN, President.

Receiver's No.

Time Filed.

Check.

INSURE IN THE
NEW YORK
Underwriters Agency

When sorrow is asleep wake it not.

INSURE IN THE
NEW YORK
Underwriters Agency

Plenty of paper and ink, and little justice.

3840

INSURE WITH THE
Home Insurance Co. New York.
Cash Capital, - \$3,000,000.

2920
80 ans pay in 3 yrs
8% int. on 1000
payable annually
progn. to 2000
4 or 5 yrs at
6% int. on 1000
8 ans on 1000
4 yrs on 1000
collect \$1000 cash

INSURE WITH THE
Home Insurance Co. New York.
Cash Capital, - \$3,000,000.

of principal on
demand -
 $\frac{1}{2}$ int. only
4 pieces

INSURE WITH THE
Home Insurance Co. New York.
Cash Capital, - \$3,000,000.

Begin at big oak
on Madison at
W.N. corner -
thence from it down
to a lot post, thence
to stake - thence
to end of a cross
fence dividing
thence from
land of Donald

INSURE WITH THE
Home Insurance Co. New York.
Cash Capital, - \$3,000,000.

thence along the
center of the road
from to the line
of right of way of
the A. & G. Ry. thence
along right of way
of said R.R. to
Mitchell St. thence
up Mitchell St. to
corner, thence on
line of lot & property
containing

INSURE WITH THE
Home Insurance Co. New York.
Cash Capital, - \$3,000,000.

Wm T. Taylor
P.S. Lower Duane St
Receipts - K-337 - ^{Sept 20}/₆₆
made Aug 14 '66 - ^{1/2}/₆₆
Madison Mitchell
6th -

INSURE WITH THE
Home Insurance Co. New York.
Cash Capital, - \$3,000,000.

Wm W. Leonard
Lower Duane St
ma. 8 - 67
July 2 - 67 - 249
narrow streets
No. 4 - 1st floor
65 spot -

INSURE WITH THE
Home Insurance Co. New York.
Cash Capital, - \$3,000,000.

Wm W. Leonard
Wm T. Taylor
K-312 - Sept 13/66
June 24/65
same as Taylor
5 B + S - to verb.

INSURE WITH THE
Home Insurance Co. New York.
Cash Capital, - \$3,000,000.

Business
Ordo Court
Sept 20 - 1892
Sept 8 -
Order & C

Stark's Will
Aug 8 - 82
Nov 5 - 82

1 - 33

Equity to all
Chas G, Julia F,
Sallie E, John
W, Joseph, William,
Samuel Adam Stark
Of, read before
= division =

INSURE WITH THE
Home Insurance Co. New York.
Cash Capital, - \$3,000,000.

Division of the
Stark's Est.

Sept 1872
Records - Sept 1872
S-70 -

Julia F. - 200
Sallie E. - 200
John - 300
Joseph - 400
Wm. D. Stark - 500
Sam. Stark - 600
naid Bourslet &c.

Chas B. Whiting, Pres.

James W. Taintor, Secy.

Howard W. Cook, Asst. Secy.



J. H. [unclear]
 J. H. [unclear]
 J. H. [unclear]

Agency at

189

C. C. Keall

Nov 3 - 1863 -

to

Wm M Lendon

Same as above -

Recd Book K - 321-2 - Sp. 1/2

Wm M Lendon

June 27 - 65

to

W. J. Taylor

Recd Sept 13 - 66 -

Wm M Lendon

May 25 1867 - for

to

Rover Stark

Narrow Slip reserved

in acct to Taylor

Book L - 49 -

W. J. Taylor

to

Rover Stark

S. A. Smith
to
W. A. Brinson

1848 - 24th July 1848
Recd. Aug 15/48
Book ~~18~~ Lots 5-6-K

J. A. Newman
to
Reed Mitchell

1838 - July 12 -
Book D. 216 -
July 23/38 4 28 in M

W. A. Brinson
to
Elzy Thompson

Lots 5-6 - in K -
Febry 20 - 1854
Recd K - 318 - 319
Sept 18/66

El Powder
to
Elzy Thompson

52 ft 6 on street parts
off Lots 3-5 in K
Febry 10/57
K. 317 - 318 - Sept 18/66

R. J. Bruce
to
Elzy Thompson

July 12 - 60
Part of old Reeds property
commencing on Fletcher
St. at E. Thompson. to run
of Branch - thence down
to H. B. Arnolds line
thence up north to E. J. S.
line 3 acres more or less.
K 270-271

= Fitts to 287 = (11)

Chesley A. Hornby his atty

Jno. Allen Horn

to

Dennis Williams -

Sept 25th 1850 -

July 10th 1851 - E by 100

Whole lot

Dennis Williams -

to

David Williams.

Mar 13/69 - May 18/70

= Book 2 - 33 =

S. by Coffin road - E. by land line
to pine stake ^{by line} then to a stake on
Coffin road - starting from -

to across in NE corner.

287

Annis Williams (7)

to

Matthew Williams

Nov. 1, 60 - Nov. 8, 60 -

1/2 Acre

10 acres of 1/2 Acre

Begin on Coffin road E. being
lot from A. on line for survey
to make 10 acres in a square

Eliz. C. Cambra widow of
Matthew Williams died
John of Joseph Williams

W-3311 Nov 18

to Annis Williams

10 acres described in last =

Jan'y 17/78 - all her

interest in said land -
as shown -

See 4th Page next

Deed of Court in matter of
 Est. of Prince Williams sh
 Equity vesting in Alice
 M. Howell sole heir of ~~the~~
 the Williams deed of 40 acres
 in S.E. corner of 287 bounded
 by the S.E. line by ~~noting~~
 land on West and public
 road and Daniel Williams
 to the north -

msk 4, 1880 - Aug. St. Howell
M-331 - Nov. 4/80 - Inged. etc.

Alice M. Howell & Wm. M. Howell
 to
 Daniel Williams -

June 14, 1880 - Sept. 9, 1880 -
 B-363 - In S.E. corner of the
 pine stake, NW. to cross branch of open road
 near 11 mi. post. E to Clark - S. to starting post
 40 acres. 287.

(4)
Alice M. Harned Wm. Harned

= Daniel Williams =

Aug 4, 1879 - Aug 17/79

P-545-

10 acres on page (2)

= Little to 311 =

Allen White from state
Nov. 10, 1891

Allen White - Saml Webb
no count

to
Malcolm McKimow

Samuel + Murdoch McKimow Admors
of Est of Malcolm McKimow.

to
= B. A. Gardy =
Fifty 5/52 - July 13/52
7-80-5.
whole lot -

B. Gaudy to Eunice Hicks
July 6/73 -

700 acres across South End
of lot 311 -
N - 330 - Nov. 24th 1885 -

= Eunice Hicks

David Williams -
October 18th 1878 - Oct. 31/78

P. 500.

50 acres - S.W. cor. E, 10 acres
N. 5 acres

Do to Do -

Dec. 26 - 79 - Dec. 31. 79 -

Q - 15th [unclear] before -

50 acres - N.E. cor. North of same
Stake - W. 10 acres to Stake - S. 5
acres to Stake - E. to starting pt.
311 - 1st

David Williams - Title

Paul Wilson Philadelphia
40 a - 287 -

Sam W. St. Albans Vermont
40 - a - 287

Paul
Williams

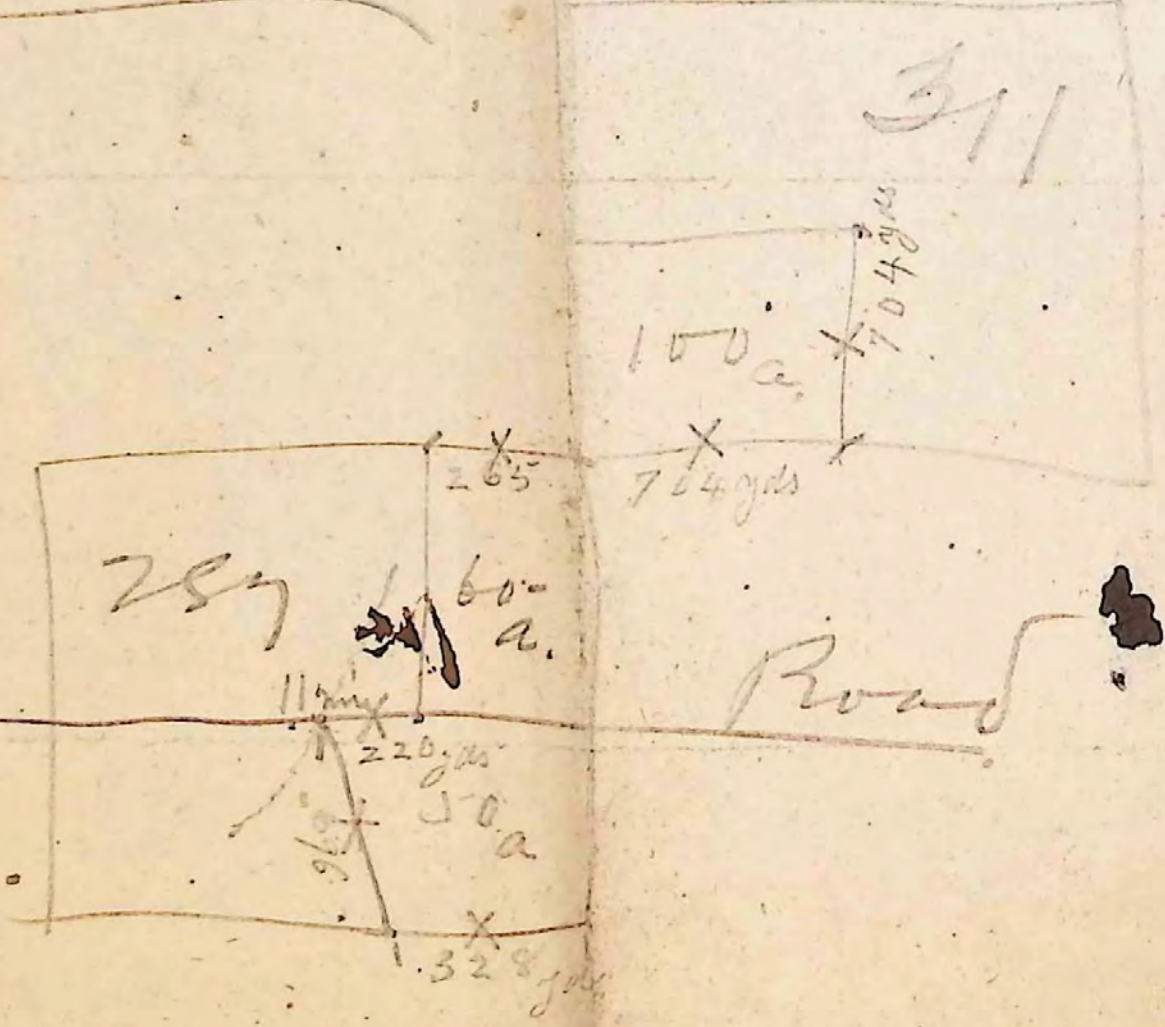

Tom Jones & Jost. Hayes

W. H. Burgess

Dec 17/63 - Apr 7/64

K-77 -
all their int in acct

Michael Young to his 2000

W. H. Burgess &

W. H. Burgess

Dec. 2/63 - Apr 7/64

1/3 int. in acct

K-78

J. A. Fisher

P. Goldberg

Academy of Music

1 acre - acct

Mar. 12/69

July 20/70 } 40

OK

B. Goldberg 40

Sons of Jerry

Dec. 16. 79

P. Dec 30, 79

Q - 150 - OK

Academy of

Music

Sons of Jerry

& wife

Alga Goldberg

Aug. 25/82

Mar 27/83

S - 68 - OK

Academy of

Music

$\frac{1}{4} + \frac{1}{12} = \frac{1}{3}$
 $\frac{1}{4}$
 $\frac{1}{4} + \frac{1}{12} = \frac{1}{3}$
 $\frac{1}{4}$ MR - 27th - $\frac{1}{4}$ - $\frac{1}{12}$ - $\frac{1}{12}$ - $\frac{1}{12}$ - $\frac{1}{12}$
 $\frac{3}{4}$
 $\frac{1}{4}$

M. J. J.
 H. - B. J.
 J. J. J.
 K. J. J.
 B. J. J. + $\frac{1}{12}$ + $\frac{1}{12}$ = $\frac{3}{4}$
 H. J. J.

I see some commission - 27th
 Col. Mike doing them bank
 sees insurance
 doing get into -
 Steps sees tiger in house

20.000
 26.000
 4.000
 2.000
 2.000

20.000
 26.000
 4.000
 2.000
 2.000

Donald M. Mead
 Staff Supr. at Fifth
 in Howard Simon's office
 in 2nd St. of Thomas Adams
 Jimmy / 5/4
 to Michael Young
 Dorothy Boyan
 Thoma. Jones
 Donald Mead
 2/2/5/4 #115
 F. 389

James Mead
 Wm. Mead
 Aug 27/54
 Aug 28/67 {391
 is 1/4 int in dead
 Wm. Mead
 Wm. Mead
 No. J. J. J.
 present in dead 68
 1/3/67
 7/16/67 } 76

J. J. J. is 1/4
 J. J. J. J. J.
 All his 1/2 int in
 Academy lot
 Mack 26/63
 see 31/67 } 460
 J. J. J. J. J.
 Michael Young
 Mack 26/60 - J
 J. J. J. 2/1/64
 1/2 int, in dead
 J. J. J. J. J.

1928.32.0065

Goldberg - Academic

the port of ... }
 Green B. Gandy. } Oct. 10. 40
 Lot. 266. } 12 $\frac{1}{11}$ } C-110-
 Oct. 10.

J. J. Clark - A. J. ...
 Oct. 9, 43 - July 11, 44
 2 - 203

Feb-13

Green B. Gandy - J. J. Clark -
 March 31/42 - Nov. 15, 87 W. 471.

Soul ...
 May 14/51 - N. 2 266-43
 March 20/51
 E. 630

J. J. W. - ...
 Aug 12/57 - N. 2 266-13 -
 June 30/63 - II 657

150
75
175
6
8
10
10.50

16/12/91
100
195

12.00
12.00
178
107

13.80
= 0.80

1978.37.0066

Parish. Vol 15

Trust of E. S. Atkinson and
the heirs of his body by
future conveyance face from the
control of said E. S. Atkinson
E. S. - C. - 1 series

June 10/06
July 28/06 1-427

E. S. Powder Trust for
M. S. Atkinson

M. S. Atkinson
to C. C. Atkinson in trust for E. S. Atkinson
to him and "heirs of his body"

L-190-

Henry Bryan to Shad & Ricky
Trustee for Mary Atkinson and
Shad Atkinson

Apr 30 of 1872 - B
Figs - 2.10.7.8 - C

For benefit of Mary Atkinson
for her life and to be disposed
of after death as she may
direct by will if she can
the said husband Shad Atkinson
If Shad survives he can dispose
of it by will - If neither disposes
of it, it then vests in full
benefit in children of said
Mary Atkinson - and

Shad & Ricky has power to
sell & apply proceeds to the
benefit of Mary & appoint
trustees to manage the same
to wit: _____

Dr. C. C. Atkinson

to
Mary C. C. Atkinson (F. simple)

May 6/53 -

Fr. 1872

July 26/53

Items 1 and 8 in II -

C. C. Atkinson Trustee
under date of June 1876

found 9. Bonds for \$100
506 in C appoint

Mrs Emily J. Atkinson &

trustee for benefit of
beneficiaries under the deed

Made Dec 17/1872

C. C. Atkinson
Exec Atkinson

Emil Paul
Mortgage

Mrs. Atkinson

Emil Paul

Emil Paul

M
H

Chilivray of
Ed. Atkinson

Georgett -
Eberstadt S -

Boon's /
1860 - out 175
New...

- 6 1/2
0 1/2

Atkinson -

June 2nd
1857
Minute

Atkinson -
Chilivray of
Ed. Atkinson
1860 - out 175
New...
- 6 1/2
0 1/2
Atkinson -

June Term 1857 - (Left hand page)

Eg. P. Int. M. & A. Thomsen } Bill for the return of
vs } the Sup. Ct. of Ga.
Horry Bryan & Shad. Atkinson } 1857 -

Approving to the Court that Shaddock Atkinson one of the defendants in above stated bill not residing in state of Georgia, has had service perfected on him by publication in Thomsville Watchman a public paper of this state, for space of two weeks, to-wit: in Dec, 1856, in pursuance of the order of this Court, and it further appearing that after said service was perfected - complaints solicitor failed to have it duly recorded and entered, it is hereby ordered that said entry of service be made on records of this Court some time for this.

A. B. Coburn J. S. C.

See Term 1856 }
Eg. P. Int. M. & A. Thomsen } Bill to void foreign
vs }
Horry Bryan & Shad. Atkinson } It is ordered by this
Court that the defenses
opposed, plead and answer in manner - not being
alone on or before next term of this Court -
(3d) Grant W. E. Fox J. S. C. 1856

Same case - June Term 1856 -
Order for sum of Shad. Atkinson by public
(2d) P. E. Fox J.

November Term 1855

Gethro, C. Thomas Supr Cot Nov, Dec, 1855
 Petition of Maria Atkins shows she is the wife of
 W. C. Atkinson - now a resident of State of Florida,
 that she and her said husband have for years been living
 apart and separate, that on 3^d Sept, 1844 certain property
 to wit one house known as flower house, in the
 town of Thomasville, with the land thereto apper-
 taining and all other rights, both above said, were
 conveyed to her through Atkinson by her husband
 by an a note for your petition. Your petition
 further shows that said Thomas A. Atkinson has since
 died, and that one J. G. Baker was appointed
 Administrator in the place, but has come out as
 such, Your petition further shows that since
 said conveyance of property to her she has been disposed
 of said property as conveyed in trust by said J. G. Baker
 by the Deputy of the Supr Cot of said County, since
 the title over to her, and that she desires com-
 ing suit in equity as said J. G. Baker for said property
 on the above land, Wherefore for the purpose
 of said suit for the recovery of said property
 your petition respectfully prays that J. G.
 Baker said Com. may be appointed her
 trustee to act for her with full authority in the
 premises - Wm C & Atkinson -

Gethro, C. - J. Eph. P. Bowen only court order as
 from for Wm C & Atkinson for purpose in above
 petition named Nov. 29, 1855 - E. P. Bowen

Thomas Supr Cot - Nov Dec 1855 =
 Eph. P. Bowen in accordance with the petition
 counts back as from for Wm C & Atkinson for
 the purpose of giving for the recovery of said
 property in the foregoing petition specified
 to a her now that said Eph. P. Bowen be
 authorized by appointment to act with full power
 to enforce and recover said property and
 hold it in trust for said Wm C & Atkinson
 for the purpose of her part or any future
 husband - J. G. Baker - by J. G. Baker

- (54)
- Refusal of Supr Cot to remove Ad. Court -
- (6) June 7th 1860 - It appearing to the Court
 that the Deft Henry B. B. is dead, ordered that
 his death be ascertained, & the Record etc.
- (7) June 20th 1860 - L. C. Bayers & Co made party

Bell

Brown

~~secure actual possession, and finding
 that C. C. Atkinson as trustee would pro-
 tect the interest of petitioners and his
 heirs, petitioners made no effort to obtain actual
 possession of said lands until quite recently,
 when he found other parties in possession under
 lease from said C. C. Atkinson, and when peti-
 tioners found that ~~and~~ C. C. Atkinson would not
 account for any money received, or answer
 any lease contracts, or do anything that pe-
 titioners thought he had a right to demand
 of his trustee, then petitioners applied to this Court
 for an order removing said trustee, and on
 a hearing thereof the Court decided that the
 trust had been executed and that there was
 no need of removal of a trustee or the ap-
 pointment of another.~~

LOUIS S. MOORE

Attorney-At-Law
THOMASVILLE, GA.

Thomasville, Georgia, Sept. 6 1932

Lyon Furniture Merc. Agency.

Grand Rapids

IN RE:

VS:

I beg to acknowledge receipt of the above mentioned claim, for which please accept my thanks.

I wish to assure you that this matter will be given prompt and efficient attention, and that everything will be done to enforce settlement of the same, and you will be kept advised of all developments.

Yours very truly,

LOUIS S. MOORE

M B Linton

T-337

to

F. V. Linton & children

Maud E. Linton

Louanna E. Linton

25 acres NW Corner — from Jas Sheffield - P-206.

16 " NW " — from Jas Sheffield P-551

20 " NW " — from Jas Sheffield - Q322

North side — from D Mc Intosh - P-629

100

161

1978.32.0068

Mrs Marcia Bryant to H & C Co

3L-545- 1/29/1917- 2/17/17

Her interest in undivided
1/3 Int. So 1/2 lot 12v-1K

Lawrence + Russell Linton, by Mrs.

Marcia Bryant, So. to H & C Co

3L-546- 1/29/17- 2/17/17

Order Judge Sup. P. Fulton Co.

Ⓞ Their interest,

John Goseer	}	32-596
to		3/10/13
Richard Kobleay		3/21/13

In 13th Dist T to G. + being part lot 365
 commencing at a stake on the south side
 of the Boston + Guilman public Rd. where
 the lands of John Goseer + J S Cook intersect
 running south along said line 220 1/2 ft,
 thence north west to the Boston + Guilman
 public road or to a stake, thence east along
 said public road 200 ft. to the starting
 point, containing 1/2 acre -

W. R. Foster	}	32-591
to		3/10/13
John Goseer		3/21/13

Quit claim to above

John Goscer
to
Laura Mathis +
W.D. Mathis

March 5, 1917 -
Apr - 3, 1917
371-119 - \$1200[±]

In city of Boston, said State St., beginning
at the northeast corner of land owned by
G.S. Jenkins, on the south side of Neal St. +
running east along Neal St. 198 ft. to
Goscer St., thence south along Goscer St.
410 ft. to land of Ben Ess, thence west
198 ft. to G.S. Jenkins line, thence
north along Jenkins line 410 ft
to point of beginning -

Laura Mathis +
W.D. Mathis
to
John Goscer

March 5, 1917

J.D. 371-119

John Gosier
to
Isabella Bell

34-190

Aug - 28, 1922

Oct. 18, 1922

In Boston, Town of South Boston, lying on south side of
Keel St. + beginning at the NE corner of
land owned by J B Rountree + running
east along Keel St. 130 ft. thence south
along Keel St. 216 ft. thence east
130 ft to Rountree's land, thence north
along Rountree's line 216 ft to point
of beginning -

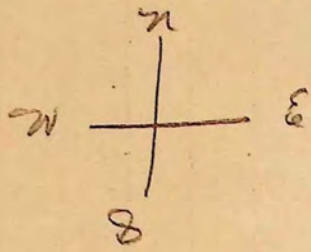

Boston - Quitman Rd.

200

200 1/2

5 acres

1 acre

9 13 Rowan Ave

O. A. Coon

J V Sanders

John Gosser } Acre Dec. 13, 1915 \$216.00
to } Rec. Dec. 15, 1915 S. D.
O. J. Cook } Cancelled 5/4/1917 -
3J-168

1/2 acre tract of land lying in 13th Dist T. 6 S. R. 9 E. being part of lot 365, bounded on north by Boston & Quintman public road, on east by lands formerly owned by J. J. Parvanez, now owned by O. J. Cook, south by lands of J. V. Sanders, west by lands of J. B. Rountree, except that part of said tract heretofore on Mar. 10, 1913 sold to Richard Mobley & containing 1/2 acre & fully described in deed recorded in Book 32 page 596,

also 1 acre - J. V. Sanders to Jas. Gosser, 22, page 383

also lots 1 & 2, Block H, Gosser St, J. B. Rountree to John Gosser, 37, 388

MORTGAGES

GRANTOR

GRANTEE

Filed

Date

Recorded

Book

Page

Boyer

1978, 32, 0070