Community Archives – Thomasville History Center

Collection - Merrill Papers

CA/003/02/017 1978.32.0144 – 1978.32.0155

Merrill Papers, Documents

1978.32.0144-1978.32.0155

For this and additional works see: <https://vtext.valdosta.edu/xmlui/handle/10428/6956>

UUID: 8DCE2FBB-6A7D-909C-4DAD-FD2931AB7A46

Recommended Citation:

Merrill Papers, Documents 1978.32.0144-1978.32-0155. *Community Archives: Thomasville History Center – Merrill Papers*. Series 2, Box 1978-32. Folder 17. Items 144-155.

Valdosta State University Archives and Special Collections.

<https://hdl.handle.net/10428/7287>

This item is from the Thomasville History Center. All rights reserved. It is part of the *Community Archives - Thomasville History Center Collection - Merrill Papers* digitized by the Valdosta State University Archives and Special Collections. If you have any questions or concerns, contact archives@valdosta.edu or <https://thomasvillehistory.org>

MACINTYRE & MACINTYRE, 22

ATTORNEYS AT LAW,

Thomasville, Ga. ~~1883~~ 1888

~~H. J. MacIntyre & A. M. ...~~

~~H. J. MacIntyre & ...~~

*

B. W. Daniel -

~~H. J. MacIntyre & ...~~

~~A. M. & H. J. MacIntyre, and 1/2
brother Daniel~~

4

M. H. Young - Nov. 23^d 1887
to A. S. M. and W. J. Young

J. J. ... - M. H. Young
acty. 1887, Nov. 21, 1887. K. 222
- without track -

MACINTYRE & MACINTYRE,
ATTORNEYS AT LAW,

Thomasville Ga. 1888

A. S. M. - J. E. under 1/2
mch 19 - by - K 249 Nov 18/65.
whole tract

J. E. Adams A. B. Lawton - A. S. M.
19 mch 1864 - K - 73 - mch 26/64.
whole tract

Jas Council A. B. Lawton
Oct. 31, 59. - H by - Nov 17, 59.
whole tract

Amos Cone to Jas. Council 1854 -
24 Dec. 1839 - D - 4 82
mch 12/48.

Jos. A. Hallman Amos Cone - 154
12 - Oct. 39. - Jun 13, 40, C. 19.

Hallman

OFFICE OF

Office of
MACINTYRE & MACINTYRE,
MacIntyre & MacIntyre
ATTORNEYS AT LAW,
Attorneys

Thomasville, Ga. 1888

~~169 - 95 1/2 a - 122~~

Wadesinton W. S. Council

Nov 22. So. of Lake - 13-238

1844 - June 10th - Nov, 20, 44.

MACINTYRE & MACINTYRE,
ATTORNEYS AT LAW,

Thomasville Ga 188

123
Mr. Wm. J. Connell -
7 Jan'y 49 - 10 Dec. 49. E 454
warrant 123

122

12 July 51 -
J.B. Barrett -
40 - 123

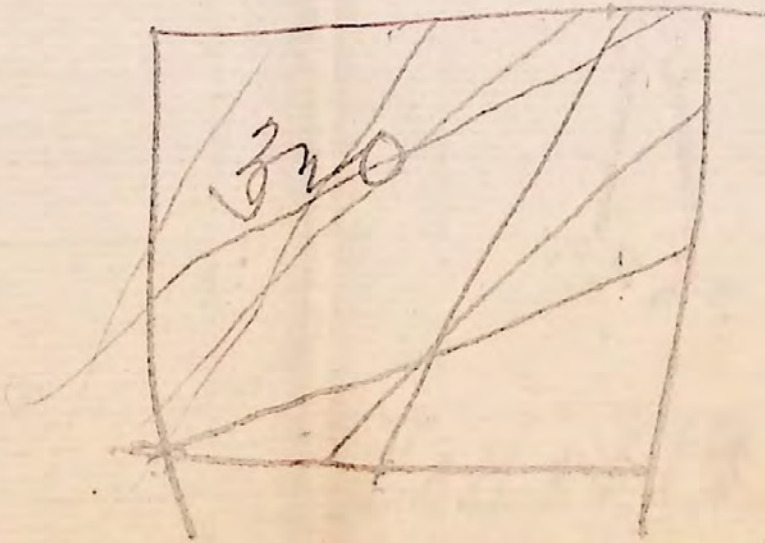

MACHINERY CO. MAOINT'YRE

1870

17
By
Samuel

1978.32.0144

4 + 5

Z

Ch. Smith to J. W. Hayes, Aug 1/82 / 2y 10/56 - 4337 - 4Z
 Small House to ... 2/6/10 / 30/6/19, 9.538 - 4Z
 W. K. Holland by order of ...
 Emily J. ... Milton ... 6/1/6, 6/1/10, 7-474 - 4Z
 ... 1861 - 4-59 -
~~W. K. ... to ...~~
 Milton Willow to Jane Pasinter 6/12/7
 6/14/77 - 490 4-2

Nov. 2/83 - 1/11 X to you
 Cor Crawford ...
 Dec. 17, 1883 -
 S. - 4 to 3

2940.
 Line
 29339.
 in-

S - 1100

W. D. Jones & G. Hillsman

July 19th 1872 - \$ 460

Dec 11 - 1883

2, 3, 4 - L

Jones & Hillsman - S. E. Bottoms

Apr 30/82 Dec 10/83,

\$ - 40 - 1.

2, 3, 04 in L,

David F. Luke Shiff
J. J. Bottoms - Wright & Mitchell
to

Nov 8, 76 - Dec 10/83,

2, 3, 04 L - \$449

S. E. Bottoms & Wadson

Nov 2/83 - $\frac{1}{17}$ X to you

Cor Crawford

Dec 17, 1883 -

\$ - 4 6 00

D - Hill

Com. to Es. Anxias - 50/7/1, 53/1/6 - 2.169

Z - 5.

Jonathan Hall to Jost Hayes - 56/7/22, 56/11/17 - 2.422 - Z 5

J. Hayes to Mrs. Smith 13/7/9, 13/7/10 - 2.663 - Z - 5

Mrs. Smith to Mr. Bird and J. Bird - 65/12/2, 66/7/12 - K. 203, Z - 5

Mrs. J. Brown to W.W. Williams - 55/3/4, 55/4/11 - 7-737 - 30x103 - 4Z

Mr. H. H. to J. S. Carr - 53/1/12, 53/1/15 - 6-451 - 55x103 - 2-13-13 - 2 1/2 Z

J. Carr to J. W. Cochran - 83/7/1, 86/2/5 - D-645 - 55x103 - 1-13-13 - 4Z

J. W. Cochran to W.W. Williams - 86/2/5, 86/2/5 - D-646 - 55x105 - 1-13-13 - 4Z

W.W. Williams to W. Miller - 86/3/23, 86/3/27 - V-44 - 40x100 1/2 - 4Z
(Same as 71)

Cornelia + Emma Bird to LOWW - 86/6/16, 86/6/11 - V-201 - 27-19 - 5+6
154 Z

AW Bird to LOWW - 86/7/2, 86/7/15 - V-214 - 201

Mrs. J. S. to W. A. Davis - 83/12/17, S-83 - 215x307 - 4+3Z

J. S. to W. A. Davis - 83/12/17, S-83 - 215x307 - 4+3Z

H. H. to Susan Lewis - 83/1/2, 83/1/6 - S-343, 30x103 - 85 1/2 in Birds - 11-2

" " Mrs. J. Brown - 83/1/2, 83/1/6 - S-344 - 30x103 - 55 1/2 in R - 11-2

W. Williams to Susan Lewis - 84/12/1, 84/12/2 - T-410, 30x103 - 85 1/2 in B.

Susan Lewis to N. Haddix - 83/12/17, 83/12/22 - D-553 - 30x103 - 85 1/2 in B.

N. Haddix to J. S. Carr - 94/6/27, 45x103 - 55 1/2 in B - 9 1/2/1/25 - CC-739

Williams W.W. to W.C. Pittman - 86/12/17, - not recorded.

W.C. Pittman to J. S. Carr - 91/3/26 - not recorded.

J. S. Carr to W. Williams - 91/3/14 - 91/3/16 - K-310

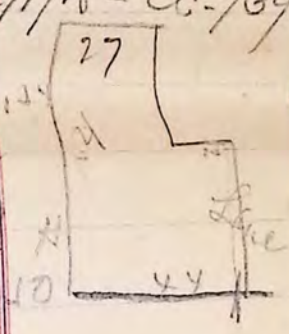

No. 4. Milton Oliver To Samuel Sasser
Executed Decbr. 7th 1863.
Recorded Apr 21st 1864 - Book K - Page 90.
Lot no. 4 in square L.

No. 5. Samuel Sasser by his To T. J. Bottoms
Adm^r - J. P. Adams

July 1892 See affidavit of Mrs. S. S. Bottoms
Apr 1889 Enclosed - Deed has been lost
X-69 and was never recorded -
Power granted adm^r to sell at the
384 2 October Term 1870 - Pg 690 of BK II

No. 6. T. J. Bottoms by Sheriff To S. E. Bottoms
See affidavit referred to in No. 6
This deed likewise not recorded
and is lost -

No. 7. S. E. Bottoms To J. L. Linton
Executed June 8th 1883 -
Lot no. 4 in L.

No. 8. J. L. Linton To W. A. Davis
Executed June 26th 1883.
Recorded Sept. 1st 1883, Book S, Page 240.
Lot no. 4, sqn - L.

No. 9. W. A. Davis To H. W. Hopkins
Executed Novbr. 2nd 1883.
Recorded Novbr. 3rd 1883 Book S, Page 339.
Lot described in Caption -

No. 10. H. W. Hopkins to MR. MUK & M. S. Massey
Executed Feb 5th 1884 -

Recorded Apr 1st 1884 - Book P Page 1
Land described in caption -

No. 11. MR. MUK to C. F. Smith

Executed Feb 29 - 1888.

Recorded Feb. 7th 1888 - Book X - Page 37.
Half interest in land described in caption.

No. 12. M. S. Massey & C. F. Smith to -

Executed

Recorded

Land described in caption -

The foregoing is a complete abstract of title to the property therein described - as shown by the records of the County - Facts within our knowledge corroborate Mrs. Boston's affidavit - and we are satisfied it is correct, and that the title is clear and all right in present owners -

May 2nd 1888 - Hansell & Merrell
Attorneys at Law
Thomasville, Ga.

St. Lawrence and
H - Z

30
31
30
29
28
27
26
25
24
23
22
21
20
19
18
17
16
15
14
13
12
11
10
9
8
7
6
5
4
3
2
1

1978.32.0145

INSURE WITH THE
NORTH BRITISH & MERCANTILE
INSURANCE COMPANY,
OF LONDON AND EDINBURGH.

A STRICTLY FIRST-CLASS INSURANCE COMPANY.

S - L -

Cum gratia A. W. Miller

2^d Mich 40 -

2^d Mich 40 - D-469 -

E Remington to W. A. Davis

Hayes to Remington

Edward Remy Lou

Δ

W. E. Davenport -

Book N - 91 -

lots 1 + 8 - (down)
no block given -

W. E. Davis

^{to}
J. L. Wolcott

Q - 212 -

158 - 2 -

366 Sept 10 a. s. w. t.
In R Mad Island Main
July 12/58 - July 13/58
H. 417.

~~366~~
~~W. M. Mad Island Main~~
~~2-5-16 -~~
~~June 6 - to July 14, 63~~
~~E 1/2 366~~

~~In R Mad - In R. St. 12~~
~~2-5-17~~
366 394, 395 - 367
July 16/62 - July 14/63
all 366³⁹⁴, 394 & 367
A. 1/2 of 367 & 368

250
125
395

Last N. May to Snow White,
Sept. 4/63 - Jan 7/78
P. 243 -

366 - 200 a, all set.

394 E B's *C. K. 181a*

395 - 200 a in E. (W. 2) 125 a,

367 E. B's C. K. -

Snow White & W. R. C. C. James
Nov 2/77 - Jan 18/78.
P. 244 -

Same same as last

James - to W. L. Hudson.

Jan 29/75 = "Bird in Captivity"

Hudson to Mrs. J. J. G. W.
(See next sheet)

Mary, Fuggie to Mrs. Fran
mch. 5-84 - mch 14/84
S - 684 - an exp / 2 mch

Mrs. J. O. H. Cook

Nov. 17. 84 -

Mary, Fuggie to Mrs. Fran

H. Foster - to H -

div. exp. 1857
278

Dec 17 - 1857

" 28 - 1857

366

Miller Brady - Mrs Jones

B- 43

July 3/32

Dray 32

366 5344

Aug. Jones & Levi Cox

Fr 679, June 13/54 -
July 23/52

369 - Aug. Jones - Levi Cox

J 574 -

July 23 - 53 - July 14/63

all 367

all 366 244

Levi Cox - York. Maddox

278

Dec 17 - 1857

" 28 - 1857

Part 36 by E. Bonnets Creek
Sur Coy to Geo. R. Meadley

I. 515 - June 14/63
17 - Dec. 57 -

H 323

~~Wm. McKinnon - Alex Woodall~~

~~June 7/58 - July 8/58~~

~~100 a n d a branch E. J. Bonnets Creek~~

395

Jesse Jones - Small Cor

E - 242

July 27, 1848

Nov 13, 1848

Burnell Cor. Just near

E, 242

July 27/48

Nov 13/48 - 3

Ino near - A.P. Wright

Nov 13/47 - Sun 20/47
all 395

~~A.P. Wright - Ino, white~~

~~D. 746 -~~

~~E 12 395~~

Wm. R. T. Allen & Sons

to

C. P. Hudson

to

Robt. Rootenberg

to

~~James Agnew~~
Mrs. Gage

to - W. H. G. G. G.

Thos. Davis

to
Cooke



366 Jasiah Brady Nov 8/30

367 G. B. Samar May 5/42

394 Jno. Oliver Nov 8/27

395 Jesse Jones Dec 18/21

6
 69
 17.15
 15.00
 32.15



to a. 0.67

Dec 27/53

W. H. Anderson
 Prop. Supper

13 87 -

299
299
E/C
R/S

THOMASVILLE, GA., October 1st, 1885.

TO THE FRIENDS OF PUBLIC LIBRARIES:

Allow us to call your attention to the claims of the Thomasville Library Association, now about ten years old. It has worked its way up to the ownership of a handsome building erected especially for a public library. It is self-sustaining, but we are anxious to increase our reading matter, both in books and periodicals. We have already 2,500 volumes on our shelves.

In addition to the fact that we have a considerable local field to benefit, the institution is somewhat cosmopolitan, since our town has become so popular a winter resort for almost the whole country. Your contribution may be the means of giving pleasure to some friend wintering here. In furtherance of our desire to add to our books and periodicals we will hold a Fair, on or about Nov. 15, 1885, and we respectfully solicit any contributions, in money or merchandise, you may see fit to make. We hope the cause may commend itself to your favorable consideration. Your contribution may be sent to Thomasville Library Association, care of the endorser of this letter.

Handwritten signature or initials on the left margin.

Very respectfully yours,

BOARD OF DIRECTORS

THOMASVILLE LIBRARY ASSOCIATION.

Handwritten scribble at the top of the page.

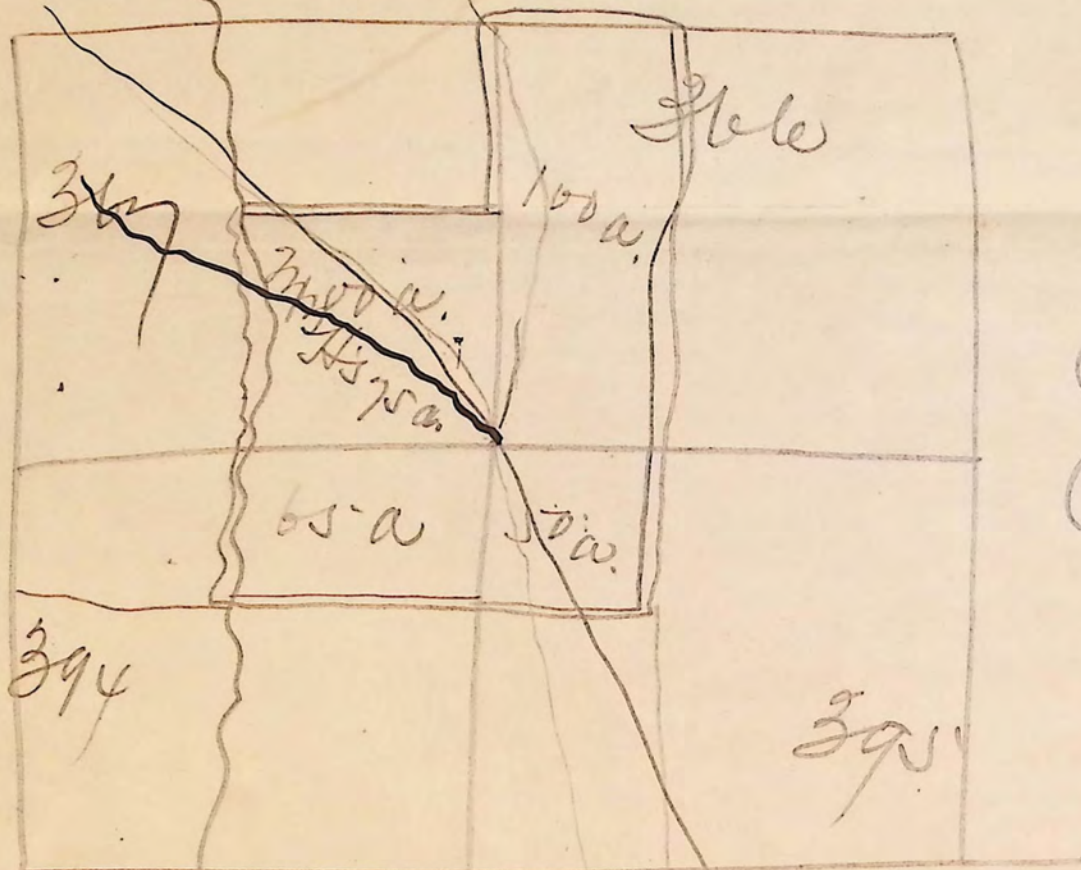

Handwritten 'W' on the left side.

Handwritten scribble on the right side.

Handwritten 'D' at the bottom center.

Handwritten 'Bumong' and other scribbles at the bottom right.

300 +

~~2000~~ ~~2500~~

115
125

240

480
120

600

~~8-7-7~~

300
250

550

7 1/2

600 + 600

600 12-

300

5850

641/2

507 1/2
300

207 1/2

25-
9.
48.
3.
1/2

92 1/2

ESTABLISHED 1837.

WESTCHESTER FIRE INSURANCE CO.

66 WALL STREET, NEW YORK.

59th ANNUAL STATEMENT, JANUARY 1st, 1896.

CAPITAL STOCK—Paid in, \$300,000.00

Par Value.	ASSETS.		Market Value.
	Real Estate,		\$207,000.00
	Bonds and Mortgages,		474,100.00
\$100,000.00	United States 4 per cent., 1907,		110,000.00
40,000.00	Albany & Susquehanna,	R. R. Stock,	68,000.00
60,000.00	N. Y. & Harlem,	“ “	156,000.00
50,000.00	Rensselaer & Saratoga,	“ “	90,000.00
80,000.00	N. Y., Lackawanna & Western,	“ “	94,000.00
50,000.00	Long Island,	“ “	42,000.00
50,000.00	N. Y. Central,	“ “	49,000.00
50,000.00	Rome, Watertown & Ogdensburg,	“ “	59,000.00
20,000.00	Manhattan Elevated,	“ “	20,500.00
50,000.00	Consolidated Gas Co.,	“ “	74,000.00
50,000.00	Delaware & Hudson Canal Co.,	“ “	62,000.00
20,000.00	Western Union Telegraph Co.,	“ “	17,000.00
16,000.00	Richmond City, Va.	Bonds,	16,000.00
20,000.00	Western Union Telegraph,	“ “	21,500.00
20,000.00	Chicago, Burlington & Quincy,	R. R. Bonds,	17,500.00
40,000.00	Erie 2nd Consolidated,	“ “	27,000.00
40,000.00	St. Joseph & Grand Island,	“ “	22,000.00
20,000.00	Atchison, Topeka & Santa Fe,	“ “	14,400.00
20,000.00	Chesapeake & Ohio,	“ “	21,200.00
20,000.00	Ontario and Western, 5s,	“ “	21,800.00
	Gross Premiums in course of Collection,		231,744.59
	Cash in Banks,		112,226.80
	Interest due and accrued,		4,473.23
	TOTAL ASSETS,		\$2,032,444.62

LIABILITIES.

Unearned Premiums,	\$1,102,311.48
Unpaid Losses,	107,692.17
Commissions and other Claims,	48,260.23
Total Liabilities,	1,258,263.88
Net Surplus as regards Policy-holders,	\$774,180.74
Capital Stock,	300,000.00
Net Surplus as regards Stock-holders,	\$474,180.74

Assets,	Increase, 1895,	\$69,552.70
Liabilities,	Decrease, “	36,247.49
Net Surplus, Increase,	“	105,800.19
Dividends Paid,	“	30,000.00
Net Profits,	“	135,800.19

This Company has been in continuous and successful operation for more than a HALF CENTURY.

GEORGE R. CRAWFORD, President.

JOHN Q. UNDERHILL, Vice-Pres't & Sec'y.

JOHN H. KELLY, Ass't Sec'y.

RR Co

Wm J. Owen

Aug 8/9 6 -

Aug 11/9 6 88 15
X.

8-10-10

157' Clay

185' Crawford

NORTHERN ASSURANCE COMPANY, [OF LONDON.]

NEW YORK



DEPARTMENT.

264-17 — Agency.
.....189.....

J. N. Boy & Alex. R. Ralston
Aug 28/17 - Jan 1, 1818
#-253

Alex R. Ralston - Ed. Thompson
July 29/64 - April 1/91
Whore lot # 380.

State of Georgia,
Comptroller-General's Office,

Atlanta, 1896

DEAR SIR:

Your Occupation tax for the present year is due. For local agents it is Ten Dollars for each county in which an agent, or firm, solicits or Fifty Dollars for entire State.

The law requires me to collect this tax before I issue a commission to an agent.

Yours respectfully,

WM. A. WRIGHT,
Insurance Commissioner.

Geo. F. ...
 W.C. ...
 March 27/94.
 Dec 13/94 - \$2,766.

31. X 112
 ...

Edwin P. J. ...
 Walker
 March 18/93
 Dec 18/93 - \$17

49 + 60 + 48
 ...

A. S. ...
 Aug 18/93
 Nov 1/93 - \$304

47 + 48 + 49
 ...

609.06	22
161.91	6
<hr/>	<hr/>
447.15	78
300.	150
<hr/>	150
147.15	

2561	2561
<hr/>	<hr/>
2561	2561
2561	2561

1778.32.0/54

107
61a 61 acres of land in the SW corner of lot of land no. 107 in said 14th Dist of Thomas Co. Ga, described as follows: Commencing at the southwest corner of said lot & running thence east along the south original line of said lot 46 chains to the Boston & Monticello public road; thence north 12° west along said public road 13.5 chains to a stake; thence west 43.9 chains to the west original line of said lot; thence south along said west original line 13.33 chains to the point of beginning.

108
50a 163 acres in lot no. 108 in 14th Dist of Thomas Co. Ga. described as follows: Commencing at the northwest corner of said lot & running thence south along the west original line 39 chains to a stake; thence east 25° south 19 chains to the Monticello & Quitman public road; thence continuing east 25° south 42 chains to a stake on the south original line of said lot; thence east along said south original line 12 chains to a stake; thence a north westerly course along an old line ditch 53 chains to said Monticello & Quitman public road; thence north 45° west 25 chains to a stake; thence north 27° east 15.5 chains to a stake on the north original line; thence west along said north original line 10.16 chains to point of beginning.

124
200a 254 acres in lot of land no. 124 in 14th Dist T.C. Ga. described as follows: Commencing at the north west corner of said lot & running thence south along the west original line of said lot 50 chains to a stake in Sawton Hill Creek; thence a general course southeast along the edge of said Sawton Hill Creek swamp 20.3 chains to the Monticello & Quitman public road; thence a general course north easterly along said Monticello & Quitman public road 22 chains to a bank in said road; thence continuing a general course north easterly

along said Monticello & Quitman public road 51 chains
to the junction of said Monticello & Quitman public road
51 chains to the junction of said Monticello & Quitman public
road 51 chains to the junction of said Monticello & Quitman
124 public road with the Barton & Monticello public road,
thence north 12° west 9.27 chains to the north original
line of said lot; thence west along said north
original line 46 chains to the point of beginning

125 Also 58 acres in the northeast corner of lot of land
No 125 in 14th Dist of Thos Co. Ga., describes as follows:
58a Commencing at the northeast corner of said lot &
running west along said north original line 16.75 chains
to a stake just east of the run of Sawton Hill Creek;
thence north 33 chains to a stake; thence south 80° East
17 chains to the East original line; thence north along
said East original line 36 chains to the point of beginning

63

140a

140 acres on east side of lot no. 63 in the 14th dist of Thos Co. Ga., said tract lying south of the Tallahassee public road, & described as follows: Commencing at the southeast corner of said lot and running thence north along the east original line 58 chains to the Tallahassee public road; thence a general course southwest along said Tallahassee public road 28 chains to a stake; thence south 53 chains to a stake on the south original line; thence east along the south original line 25 chains to the point of beginning -

76

135a

340.5 acres in lot no. 76 in 14th Dist of lot 76 in 14th Dist of Thos Co. Ga. described as follows: Commencing at the southeast corner of said lot & running north along the east original line 51 chains to a stake; thence west 25 chains to a stake; thence north 20 chains to a stake on the north original line; thence west 30 chains to a stake; thence south 71 chains across said lot to a stake on the south original line; thence east along the south original line 55 chains to the point of beginning -

107

156a

156 acres of land in the northeast portion of lot of land no. 107 in said 14th Dist of Thomas Co., Ga., described as follows: Commencing at the northeast corner of said lot & running west along the north original line of said lot 43 chains to a stake, thence south 36 chains to a stake, thence east 40 chains to a stake, thence east 25 degrees south 5 chains to a stake on the east original line of said lot; thence north along the east original line 39 chains to point of beginning -

